

*Northwest  
Nazarene  
College  
An Adventurous  
Road*





*asis 1983 - Volume 67 -  
Published By The Associated  
Students Of Northwest Nazarene  
College - Nampa, Idaho - Editor  
Kerri Calder.*

### *Table Of Contents*

<i>Opening</i>	<i>2</i>
<i>Organizations</i>	<i>18</i>
<i>Classes</i>	<i>66</i>
<i>Seniors</i>	<i>96</i>
<i>Faculty</i>	<i>118</i>
<i>Sports</i>	<i>150</i>
<i>Student Life</i>	<i>200</i>
<i>Advertisement</i>	<i>264</i>
<i>Index</i>	<i>310</i>
<i>Ending</i>	<i>316</i>



**T**he road before him stretched out beyond Victor's vision. Across his mind echoed many voices, the words of those who had gone before. He had heard that this road led to adventure. Victor did not know his destiny, but he had chosen to walk this road.









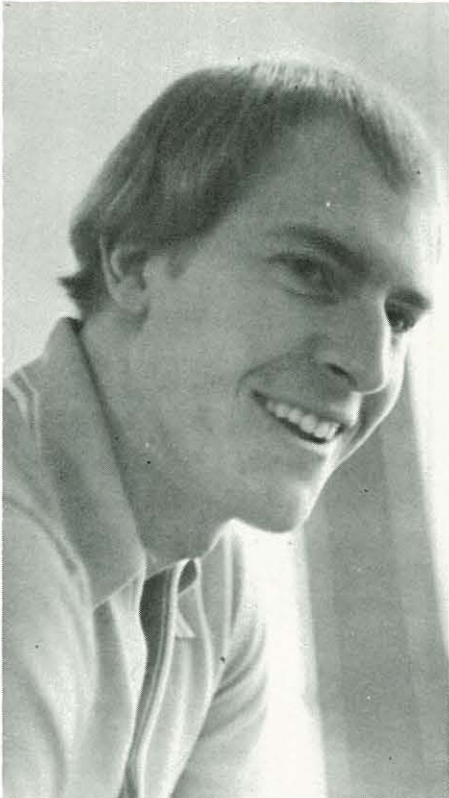





xcitement filled him as he took his first steps. It was a road he had not traveled, but the way was marked by the footprints of many pilgrims.

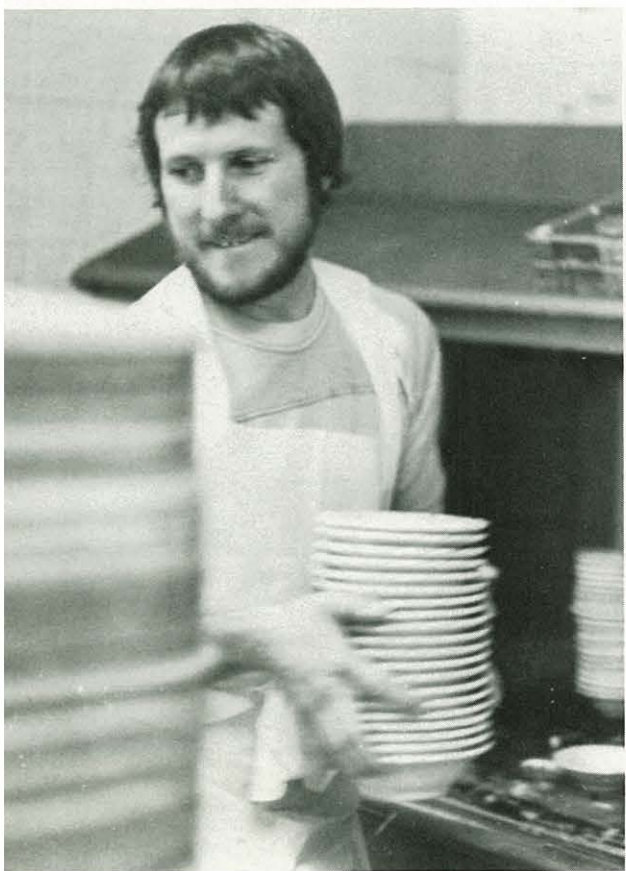
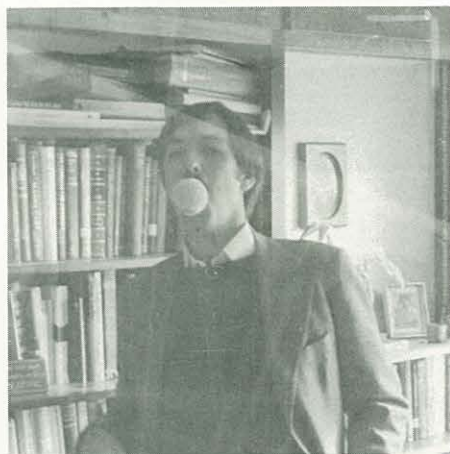



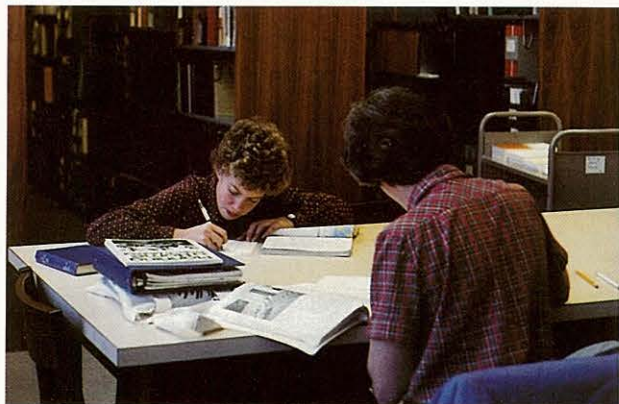
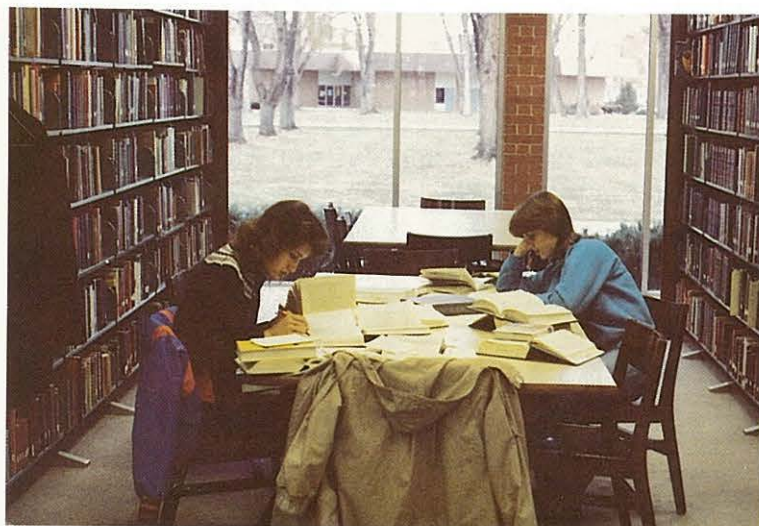

**T**he path would often be rocky and even treacherous. At times he would be challenged to give all that his strength could endure.

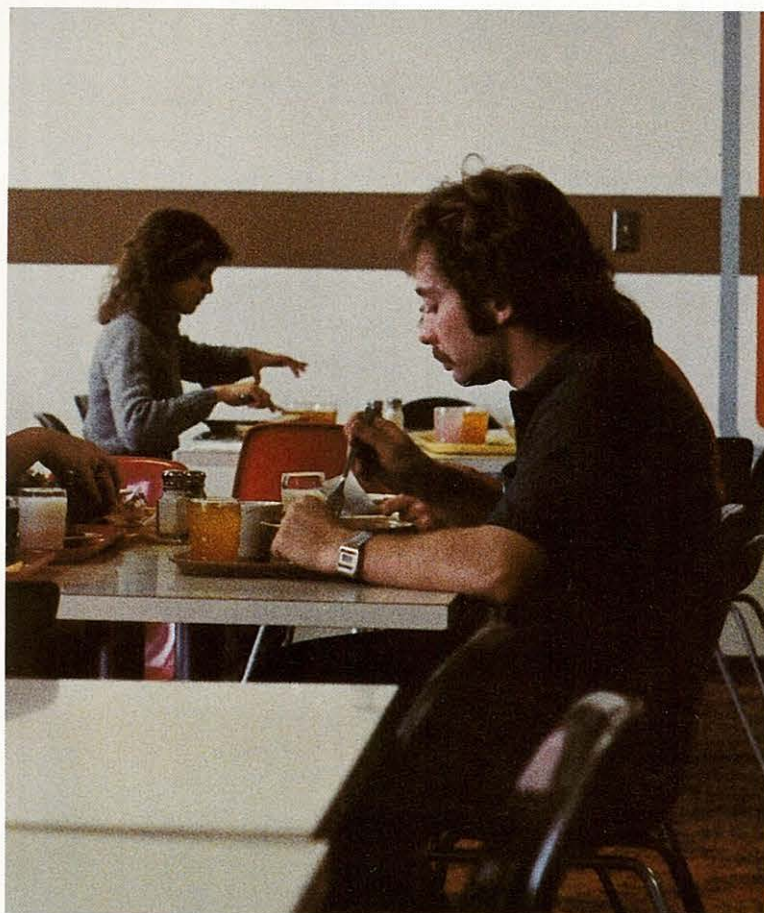



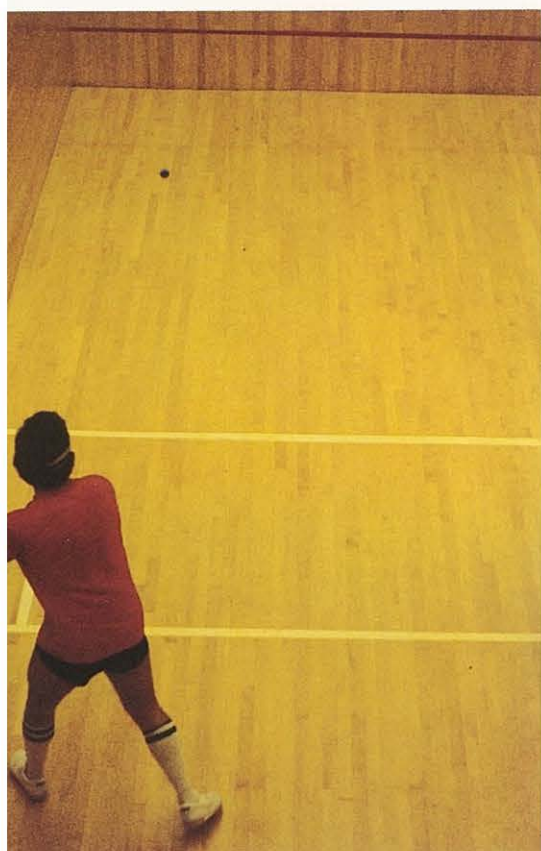
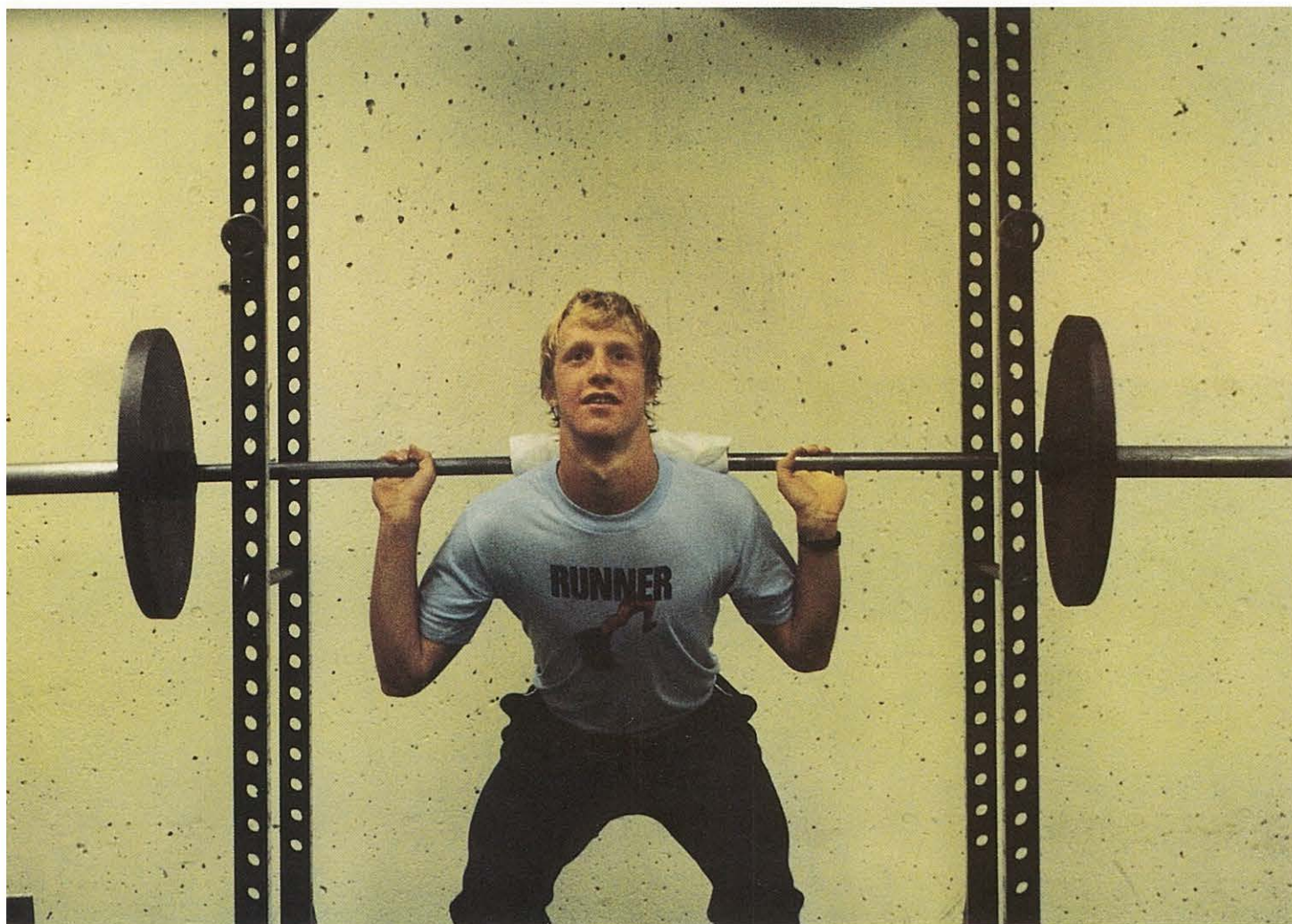



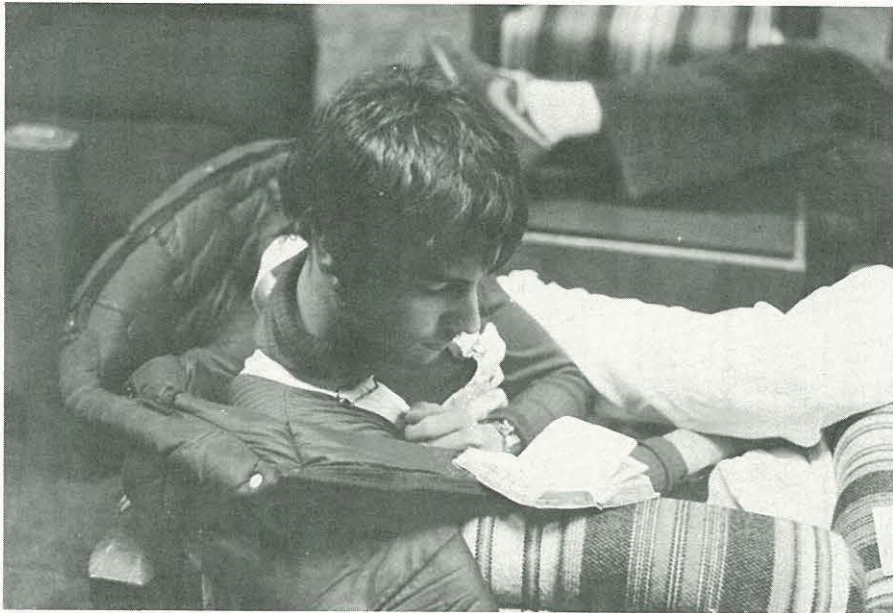



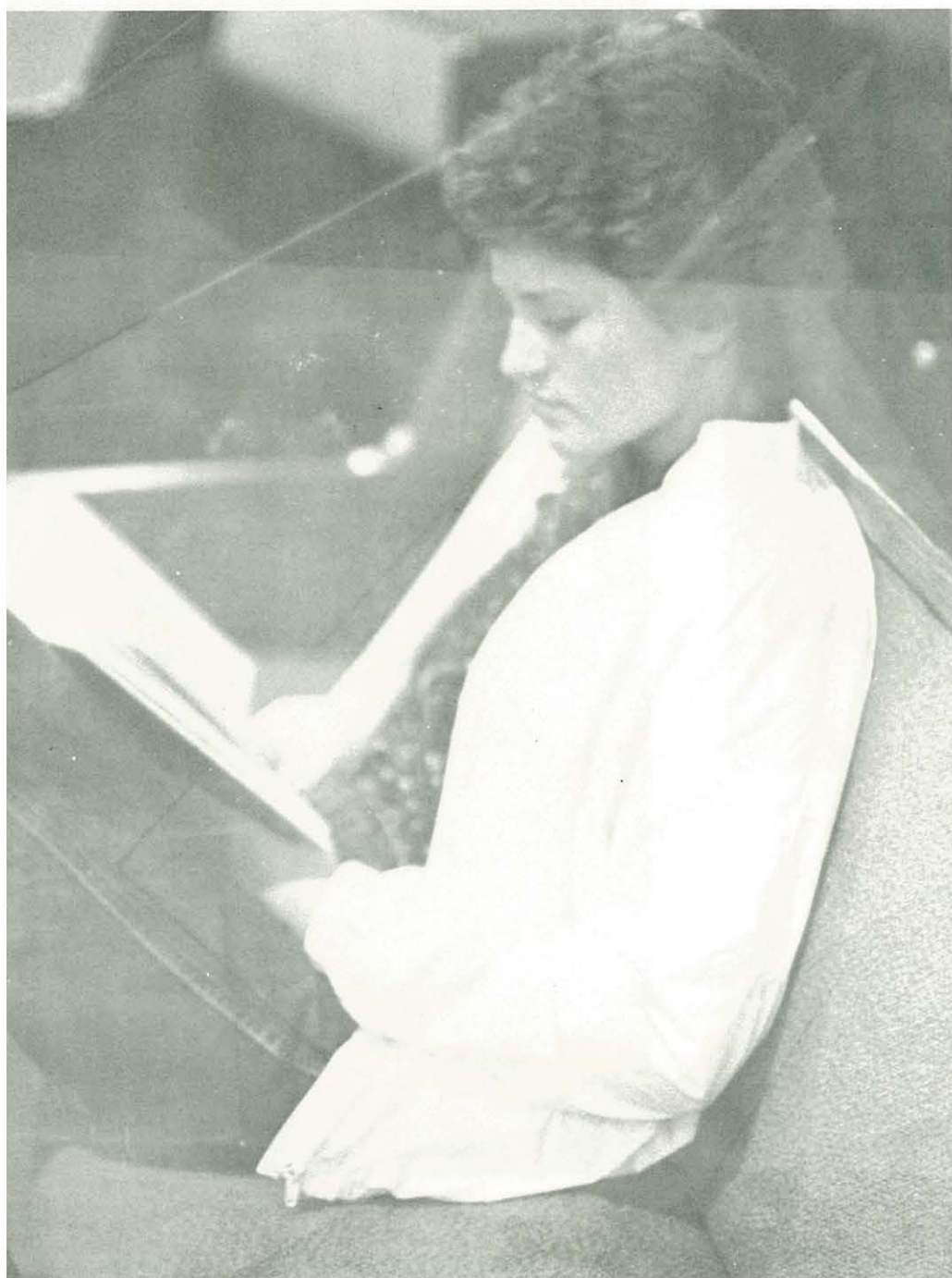

**T**here would be green meadows where, if he listened, he could hear that Still Quiet Voice that would give peace, hope, and a new direction.



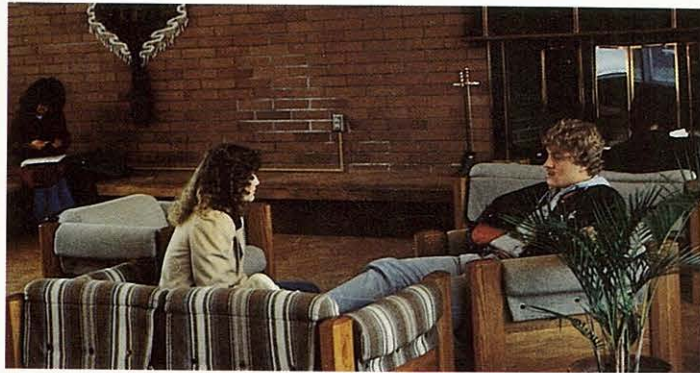





**T**here would be friends to lean on, who would also lean on him ... to share a struggle, a quiet thought, a victory.

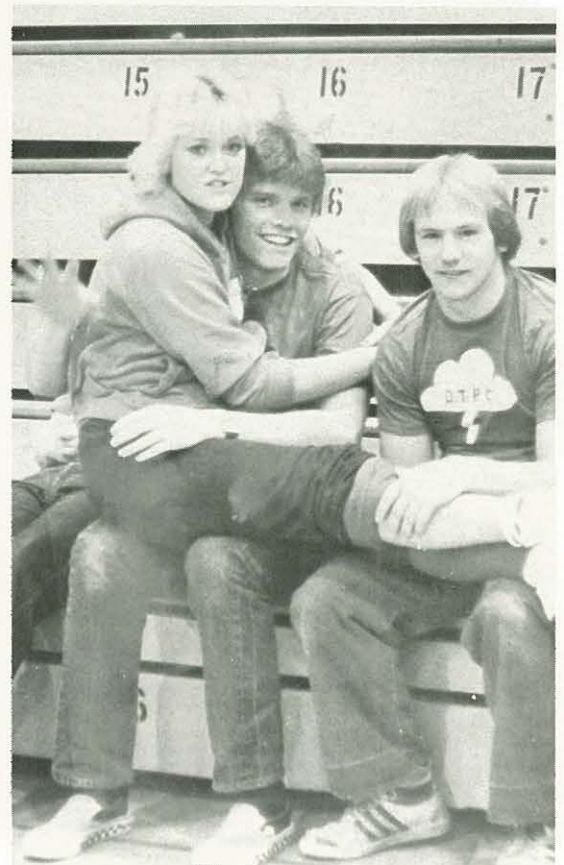



**T**his road was one that would equip him for a calling above his own goals. It would stretch him beyond the confines of his chosen friendships.

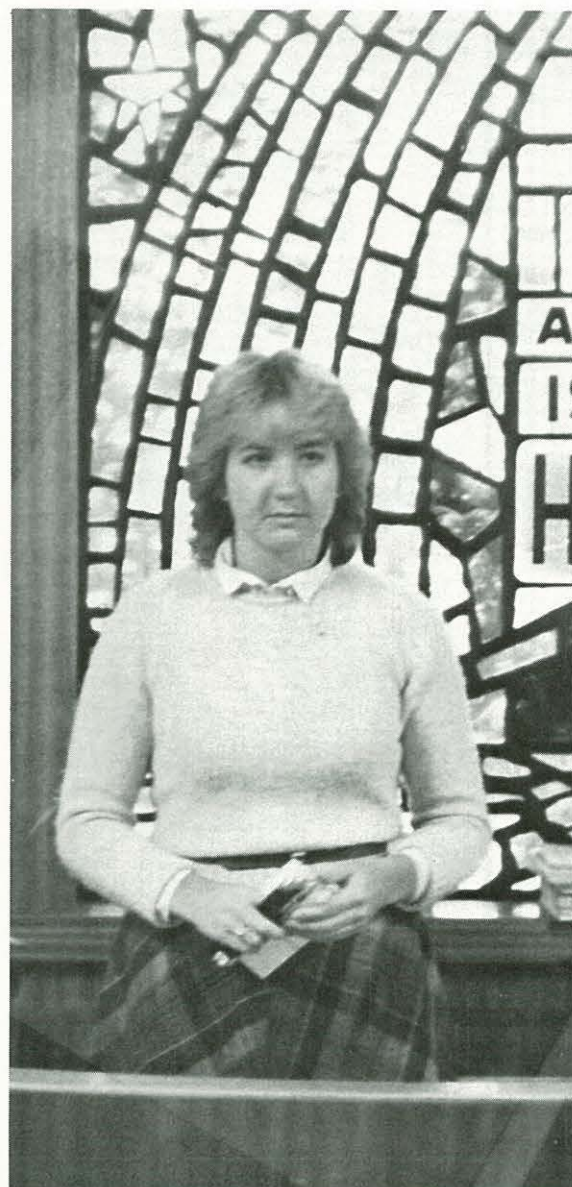



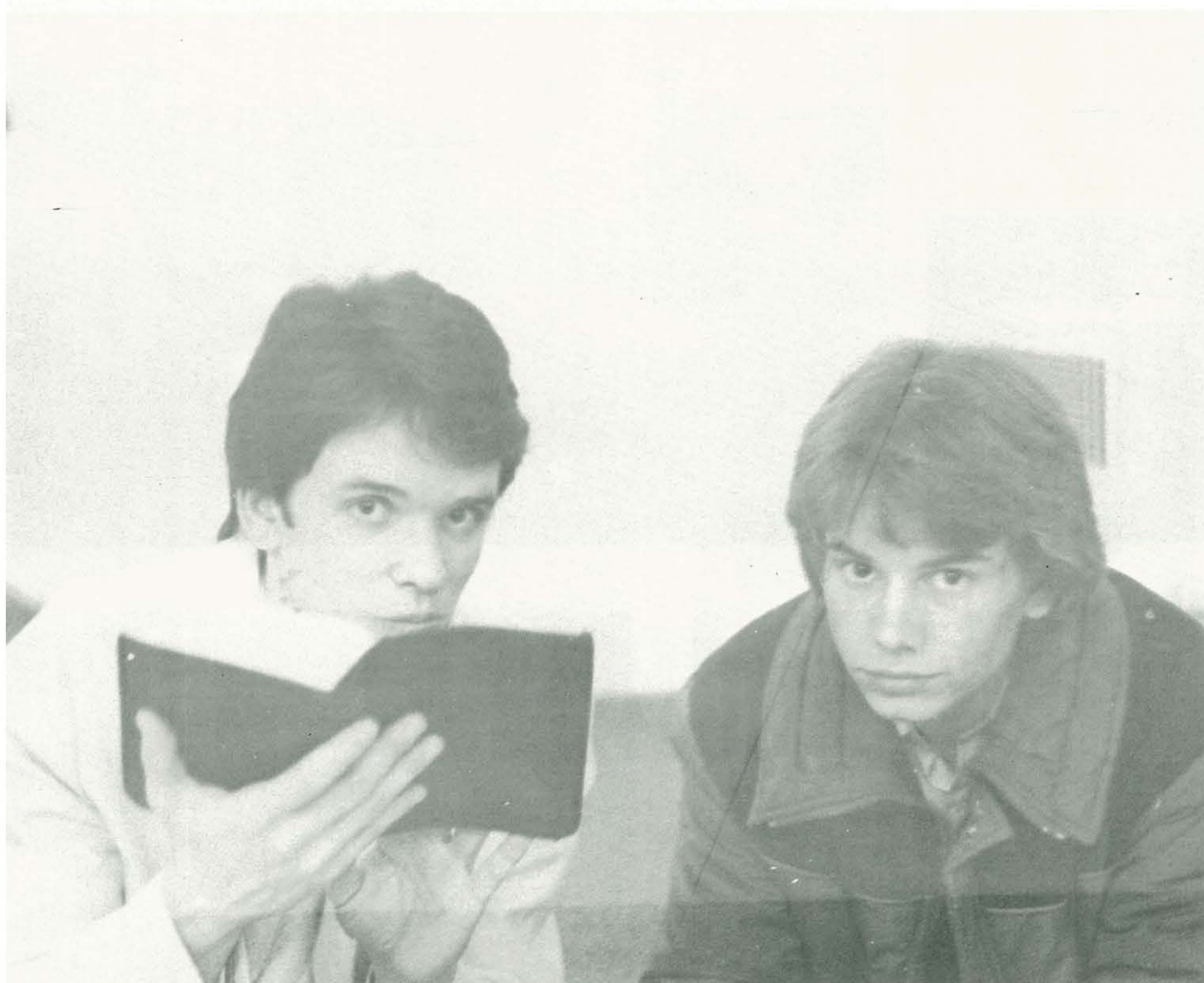

To those who are wounded and scared, who are in need of a friend.



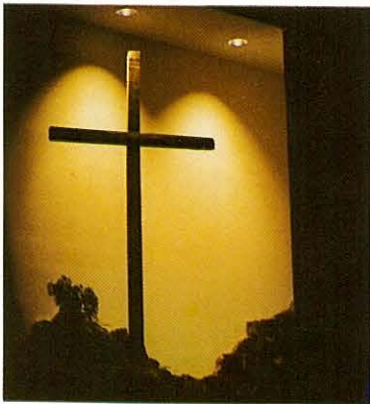





his is the road,  
his is the adventure  
his is NNC.

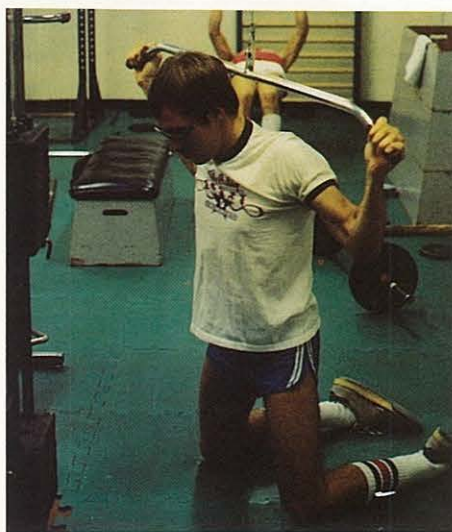
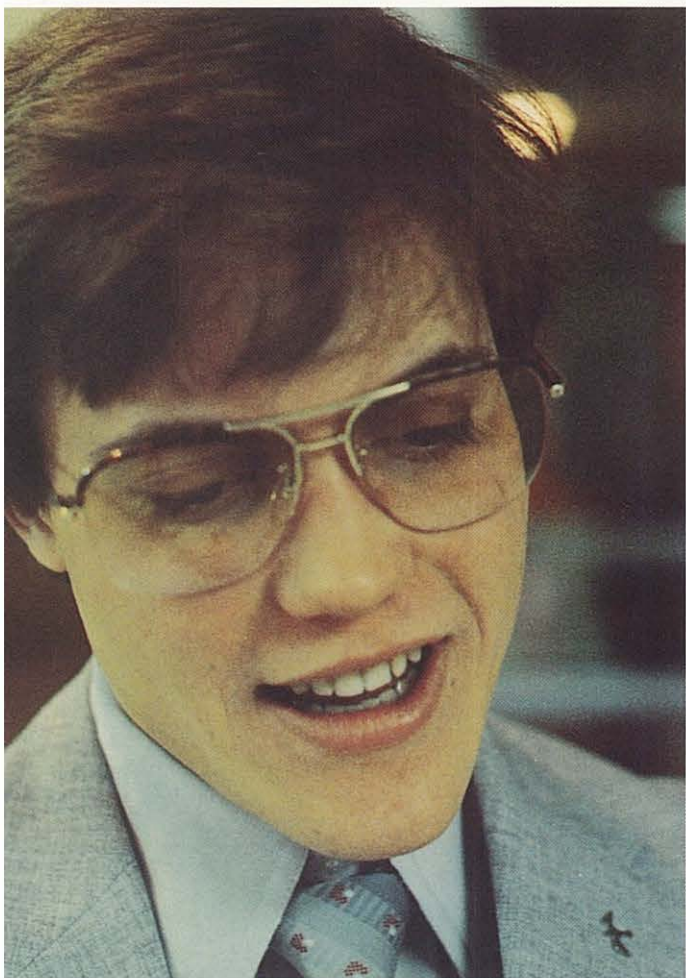





Dedicated To





*A. Elwood Sanner, A.B., M.A., D.D., began his continuing career thirty three years ago; during that time he has earned the respect of both faculty and students. Seldom has one individual affected the lives of so many.*

*His fierceness of conviction is tempered by a genuine love, and it is through this unique synthesis that he has impressed upon us the depth of his personality.*

*Mrs. Ruby Sanner began her career of teaching both class and private piano, along with a class of hymn playing, thirty two years ago; this began because of the need for assistance in the Music Department sometime after Dr. Sanner began his position here at NNC.*

*Her love and much patience with her students has earned her their respect and love in return.*

*Therefore, we proudly dedicate this 1983 Oasis to Dr. and Mrs. A. Elwood Sanner,*

*οἱ δούλοι τοῦ Θεοῦ*

*(The servants of God).*

**Dr. and Mrs. A. Elwood Sanner**



# *Organizations*

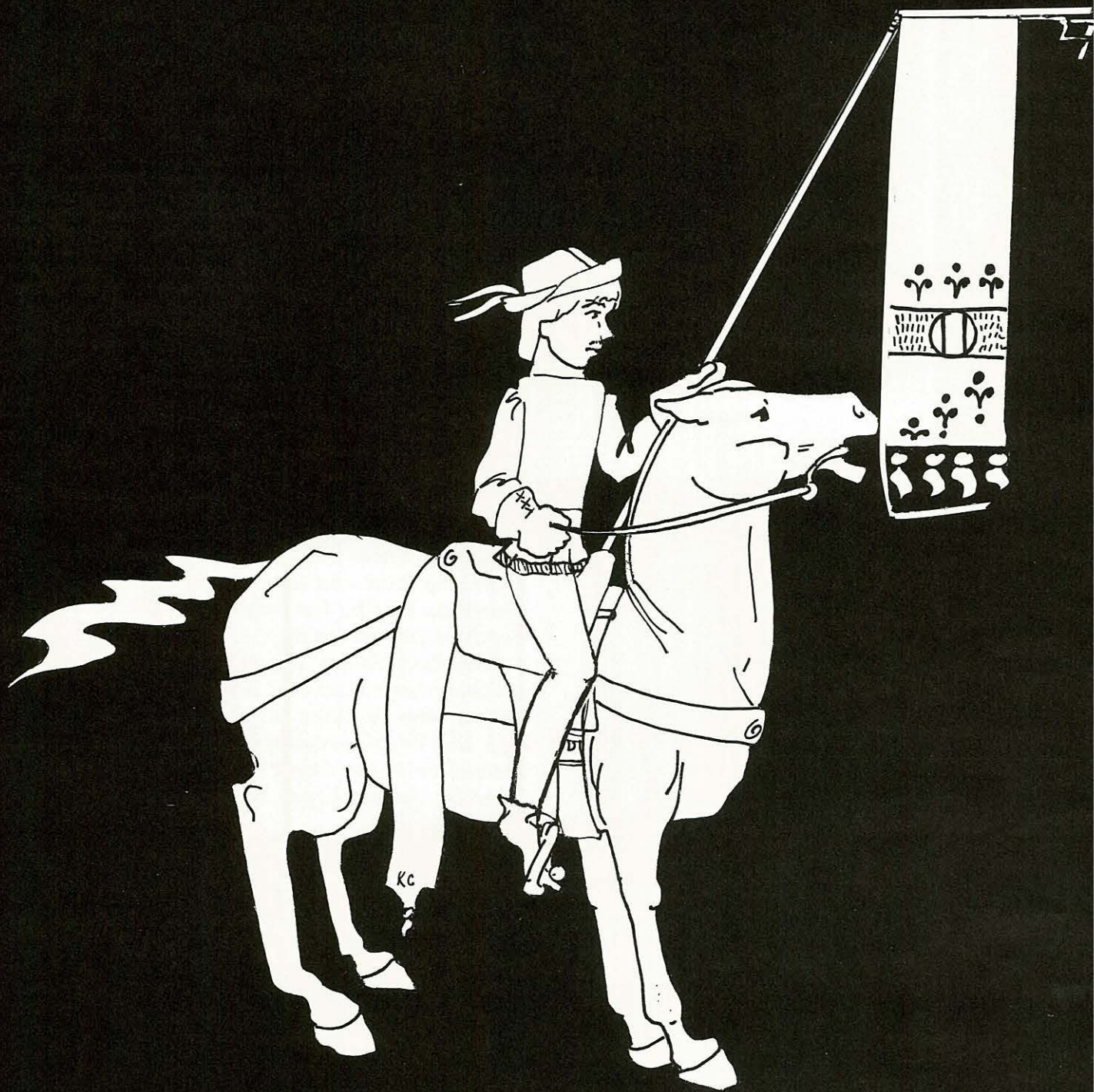



**P**omp and processions  
along the road are  
common sights. People  
are always in a hurry to rally  
under a rippling flag. Such  
adds color to this Adventurous  
Road.



## *Branching Out;*

### *Our Student Leader's Desire*

*Tim King-ASNNC President, Scott Keller-Executive Vice-President, Jeanette Witt-Business Manager, Teri Thompson- Religious Life Director, Brian Wheeler-Attorney General, Bob Nelson-Chief Justice.*

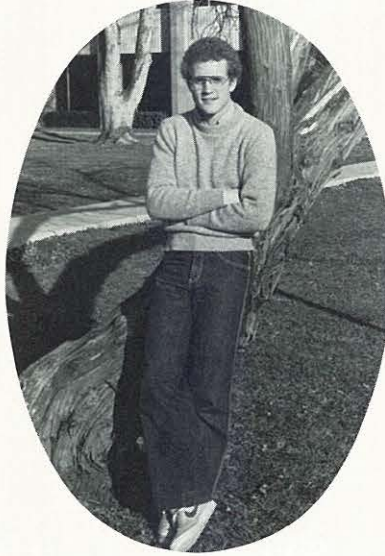



*The student leaders of ASNNC chose "Branching Out" as their theme for the 1982-83 year. Based upon chapter 15 of John's gospel, this theme emphasized the importance of a college community which was abiding in Christ while effectively "Branching Out" to the surrounding needs of Nampa. Through the many and various ASNNC committees, clubs, organizations, and ministries, the student leaders attempted to build upon the unique christian character of NNC this year.*



*"I am the vine; you are the branches. If a man remains in me and I in him, he will bear much fruit; apart from me you can do nothing . . . If you remain in me and my words remain in you, ask whatever you wish, and it will be given you. This is my father's glory, that you bear much fruit, showing yourselves to be my disciples.*

*John 15:5, 7-8 NIV*



## The Branches Continue:



### Senate, Cabinet,

#### Senate

Senior Senators; Dale Watt, Peggy Tate, Lori White, Junior Senators; David Slonaker, Duane Slemmer, Lori Ballard, Sophomore Senators; Debbie Turley, Todd Bledsoe, Cheryl Hale, Freshman Senators; Kim Fulwood, Rob Garrison, Ron Myers, Advisor; Jerry Hull, Steve Shaw, Chairman of the Senate; Scott Keller.



*The 1982-83 Senate? A body of twelve persons with diverse interests and abilities who thoughtfully and carefully examined a wide variety of issues and hopefully, as a result, made NNC a better place. —Scott Keller*



#### Cabinet

Representatives; Lori Hawks, Cara Helt, Grantly Martelly, Brad Noffsinger, and Rick Seivers.

*The Cabinet was a group composed of representatives from each class whose desire was to be the extension of the Student Body President. The group had definite goals and specific plans to help branch the student government to NNC and the community. The caring active attitude of NNC leaders was definitely a street sign in the journey along the adventurous road of NNC life.*





## Judicial Board, Publications Board, Student Faculty Committees



### Pub Board

Tim King-chairman. Linda Brunner, Connie Woolbright, Missy Monner, Brian Potter, Penny Morris, Kellie White, Tammy Brannon, Lori Hawks, Scott Keller, Kevin Dennis-faculty member.

### Attorney General: Bryan Wheeler

The Attorney General position has been and is being developed into a vital part of the communication to students in the areas of student and legal government, as well as campus issues. Moreover, I have had the opportunity to serve as the chief legal advisor/counselor to students. I trust that the position of the Attorney General has had an effective part in "Branching Out" to others during this 1982-83 school year.



### Student Faculty Committees

Academic council: Rick Holden, Sheila Myers. Appeals Committee: Bruce Booker, Larry Robb. Bookstore Committee: Bill Bynum, Daryl Mann. Counseling and Guidance: Robyn Wendling, Cara Helt. Entertainment Evaluation: Doug Mowry. Executive Committee on Athletics: Phil Semenchuck, Alan Crews. Food and Housing Committee: Laurie Kern, Andrea Woolbright, Cara Helt, Katrina Rapp. Intercollegiate Sports Public Relations Committee: Larry Robb, Dennis Shults. Interdivisional Council on Teacher Education: Michelle O'Neil. Lecture Series Committee: Dennis Shults, Karen Gerdes. Scholarship Committee: Candy Cash, Karen Gerdes. Student Center Executive Committee: Wilson Wineman, Fred LaPlante. Student Life Executive Committee: Mark Johnson, Carla Bergland. Student Life Policy Committee: Ed O'Neil, Wilson Wineman, Jeff Whitney, Jenee Zook.

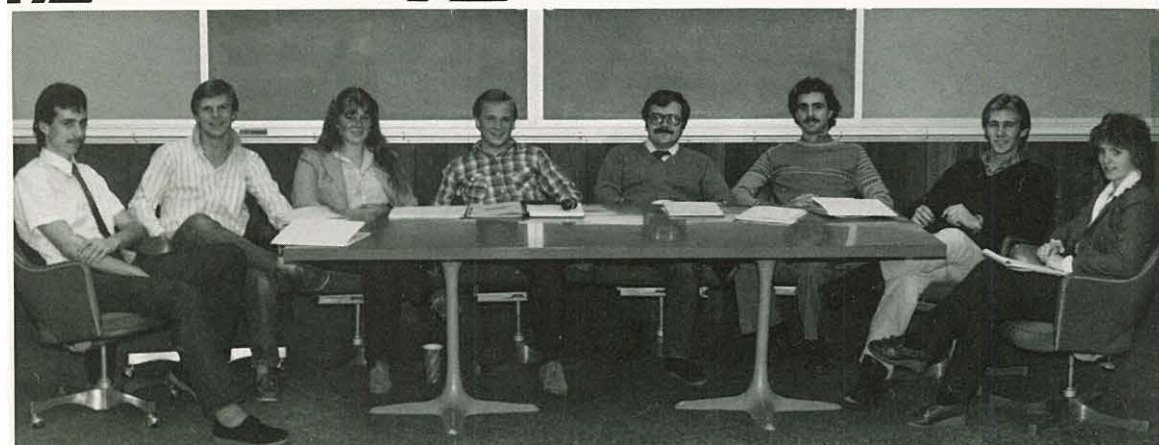

### Judicial Board

Chief Justice: Bob Nelson; Associate Justices: Dave Ketterman, Mark Lowen, Patti Dikes, Alan Crews, Rich Shrader, Rob Duncan; Clerk: Patty Phillips; Advisor: Dr. Woodward.



## *Capturing The Journey; The Adventurous Road: Oasis*



### **Oasis Staff:**

*Editor: Kerri Calder, Business Manager: Dale Watt, Secretary: Jeanie Moorehouse, Student Life Editor: Dianna Heitter, Assistant: Lindy Winton, Sports Editor: Tricia Hudson, Assistant: Sandi Jones, Organization Editor: Cara Helt, Assistant: Linda Mellenthin, Class/Faculty Editor: Steve Leach, Assistant: Daryl Mann, Assistant: David Green, Photographers: Head/Student Life: Dave Ketterman, Organizations: Mark Johnson, Sports: Pete Boeckel, Copy Writer: Jennifer Dirkes.*





*The yearbook for most is just a recycling of the year's events, but to those who put it together it is a part of themselves. They've poured their hearts, souls, and minds, and a lot of time that could have been spent on precious sleep. The road was long and hard with many unforeseen problems; however, the staff (plus a few others) worked hard to complete this book. Therefore, I would like to thank them all: Dale Watt, Jeanie Moorehouse, Lisa Manning, Dave Ketterman, Mark Johnson, Pete Boeckel, Nancy Smith, Clark Duncan, Dianna Heitter, Lindy Winton, Steve Leach, Daryl Mann, Dave Green, Cara Helt, Linda Mellenthin, Tricia Hudson, Sandi Jones, Rob Duncan, Jennifer Dirkse, Gordon Scott, Lloyd Harris, Kelli White, Brian Potter, Tim King, Scott Keller, Missy Monner, Penny Morris, Dr. Paul Miller, and mostly, Jerry Clarkson.*

*Always remember: Life is an adventure and when you're on the Lord's highway, it always has a happy ending. —Kerri Calder*



## *Sing, Sing, Sing: Crusader Choir*



*Crusader choir used this year to prepare for a Europe tour during the summer. The adventurous journey required dedication on the part of the choir members, and preliminary soliciting of McDonald's Bucks, and Ham dinner tickets. The choir members in alphabetical order were: Marti Albright, Jenae Arneson, Lori Ballard, Jakie Bauer, Carla Berglund, Marilyn Brodersen, Carla Buckmaster, Sue Coleman, Lynn Cowley, Judi Cunningham, Cindy De Hass, Nancy Free, Melody Handley, Judi Herrick, Julie Holderman, Lisa Hoyle, Carolyn Hudson, Nancy Kinney, Lynda Rawe, Peggy Tate, Becky Trueblood, Barb Wilson, Sue Woodroff, Julie Zellmer, Peter Boekel, Todd Challis, Tim Davis, Tim Huvvard, Darryl Johnson, Mark Johnson, Mark Kasinger, Mark Lewis, Matt Lolkema, Rob McIntyre, Tony Miller, John Neil, Keith Pedersen, Doug Richards, Dale Shaver, Duane Slemmer, Dave Slonaker, Noel Sullivan, Dino Watt, Greg Woodroof, Todd Ziegler all had fun!*



# College Choir



Director: Dr. Stallcup. Choir members in alphabetical order: Lenore Alloway, Darin Anderson, Debra Baker, Denise Barnett, Jennifer Bently, David Cannon, Cherri Choate, Heidi Cook, Jim Davis, Charlene Deal, Tom Dupea, Lennie Fadness, Todd Ferring, Debra Filmore, Diana Fitz, Jeanine Goebel, Letha Goeks, Wes Goudy, Mary Greely, Dave Green, Laura Grossi, Kim Guinn, Erin Handley, Majorie Hills, Karen Hoyt, Noreen Hudson, Craig Hunnel, Edward Johnson, Cherye Jones, Robin Jones, Mel Jordan, Carol Judd, Kris Kenney, Stephanie Kinney, Jean Lawrence, Travis Lewis, Scott Little, Vikki Luke, Claude Manning, Melanie Martin, Sandra McComb, Jeannie Moorehouse, Brad Noffsinger, Edward O'Neil, Kathy Olson, Kelly Parsons, Nancy Parsons, Dan Paull, Mary Plymale, Bob Rapp, Karen Riehle, Dave Shaver, Shari Smith, Sherri Thornton, Wilson Wineman, Sharon Zabbee. The choir performed the Messiah at Thanksgiving time as a part of the homecoming festivities for the 46th time. Hallelujah!



## *The Singing Continues Northwesterners*



*Brent Clapp, Nancy Donnelly, Kathy Flanagan, Ken Garrison, Clint Hahn, Donna Kralicek, Kim Laughlin, Mark Lewis, Scott Miller, Rayburn Mitchell, Russ Mitchell, Valerie Pemble, Mary Beth Sherwood, Brian Smith, Sue Smith, Jeanie Weaver, and Robyn Wendling.*

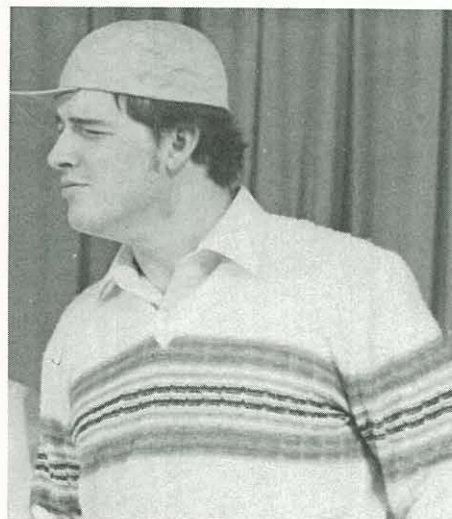
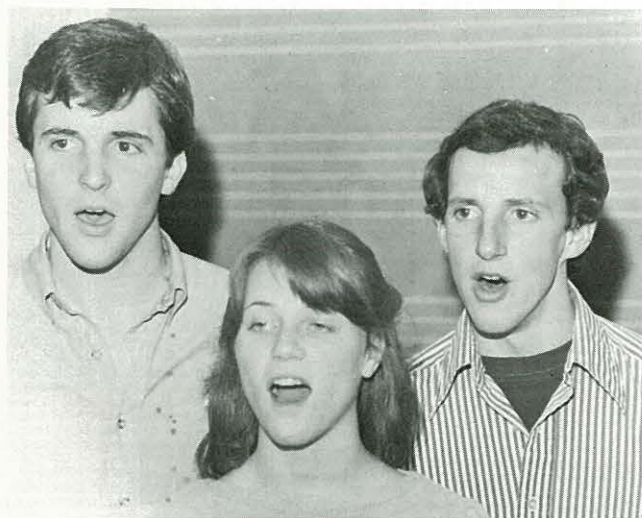



## Ambassadors

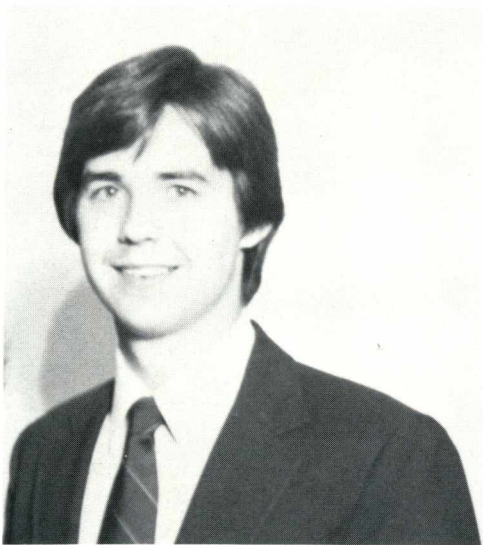

*From left: Ken Garrison, Pam Davis, Donny Frazier, Jeff Cox, Kim Guinn, Sonny Manning, Darla Smith.*

*Music was a very important aspect on the campus of NNC. One could not journey through the classrooms, dorms, or chapels during their adventure at NNC, and not be affected at least in some small way, by the singing talent that praised God. The Messengers showed no superstitions when it came to giving God the glory.*



## *And More: Messengers*

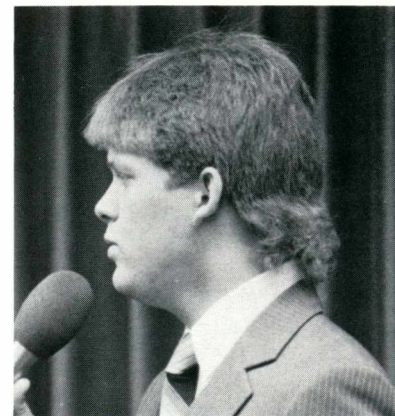
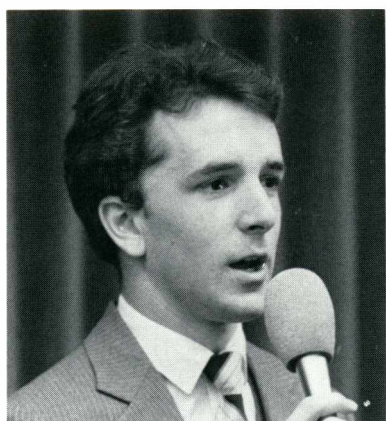
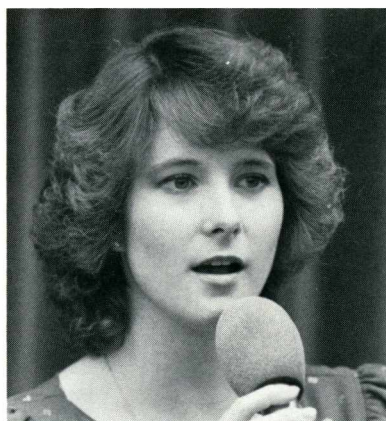

*The Messengers were a summer traveling group consisting of; Melody Bullock, Kim Frosland, Rob Garrison, Doug Koch, Maralyn Leager, Rob McIntyre. They ministered to various camps and churches during the summer of 83'. The Journey continues.*



# Women's Choir



Advisor: Dr. Stallcup, Student Director: Keith Pedersen. Ladies in alphebetical order: Donna Allen, Pam Anderson, Paula Anderson, Brenda Carter, Kerri Childers, Beth Cavanaugh, Kathy Clapp, Leslie Colantuono, Cheryl Davis, Suzanne Donahue, Lorrille Etter, Leora Galvin, Robin Gardener, Lora Grohe, Erin Handley, Cara Helt, Noreen Hudson, Sandi Jones, Linda Mellenthin, Jodi Mikel, Jeanie Moorehouse, Carol Pratt, Danita Schreiner, Renee Watts, and Kelli White. "We appreciate your hard work and dedication Keith, were gonna' miss you-good luck."- Women.



# The Winds Of NNC And More: Concert Band



**Band Officers:** president, Mike Lyons; Vice President, Tracy Mowan; Secretary, Kathy Rap; Chaplain, Jeff Whitney; Director, Michael Bankston. **Band Members in order of section:** Flutes; Tracy Mowan, Cynthia Cole, Tami Barnes, Pam Barlow, Lori Woodroof, Katrina Pflenniger, Kerri Grande, Clarinets; Mike Lyons, Tracy Johnson, Marcia McKelvie, Brenda Anderson, Lori Anderson, Darla Erickson, Karla Merritt, Susanne Cantrell, Michelle Phelps, Carl Sorensen, Boni Handley. Alto Clarinet; Nancy Diamond. Bass Clarinets; Lori Keech, Steve Goin. Soprano Saxophone; Kathy Rap. Alto Saxophone; Marilyn Laeger. Tenor Saxophones; Katrina Rapp, John Ziegwied. Baritone Saxophone; Lonnie Mowan. Bassoons; Cara Helt, Faith Brown. Trumpets; Mark Pounds, Jeff Whitney, Mike Greer, David Adams, RD Rauch, Rhonda Gipson, John Arland. Horns; Anne Leonard, Jennifer Rogers, Kim Frosland, Erin Handley. Trombones; Jeff Aebischer, Tim Burk, Dave Edwards, Dale Shavers, Pete VanDyne. Baritones; Murray Harmon, Clint Hahn. Tuba; Alan Carpenter. String Bass; Ron Steockle. Percussion; Bruce Wheeler, Jeff Cox, Jack Keeney, Sonny Manning, Phyllis



Pointer, Cindy Hindman. The Band had a very successful tour to the Spokane area and nearby Cities. The memories will forever be near to the band members as they consider one avenue of their adventures journey at NNC; the windy path.





# Hallelujah Brass

*If your journey of adventures through the experience of NNC found you in the Hallelujah Brass group, you would have taken lots of trips, had lots of fun, and missed lots of classes!*



*Jeff Aebischer, Todd Bledsoe, Tim Burk, Alan Carpenter, Anne Leonard, Jeff McClees, Mark Pounds, Jennifer Rogers, Ciff Tayler, Ron Thoman, Garret Vaughn, Jeff Whitney. Director: Dr. Willis.*



# Lab Band



Director: Jim Willis. Trumpets: Mark Pounds, Jennifer Rogers, Mike Greer, Garret Vaughn, Cliff Taylor. Saxophones: Rob McIntyre, Lori Woodroff, Greg Woodroff, Kathy Rap, Mike Lyons, Ron Rue-  
mann. Trombones: Dave Edwards, Ron Tholman, Jeff Aebischer, Pete Van Dyne, Alan Carpenter. Rhythm: Vic Odelberg, Clay Good, Bruce Wheeler, Dave Seevers, Jim Ferguson.

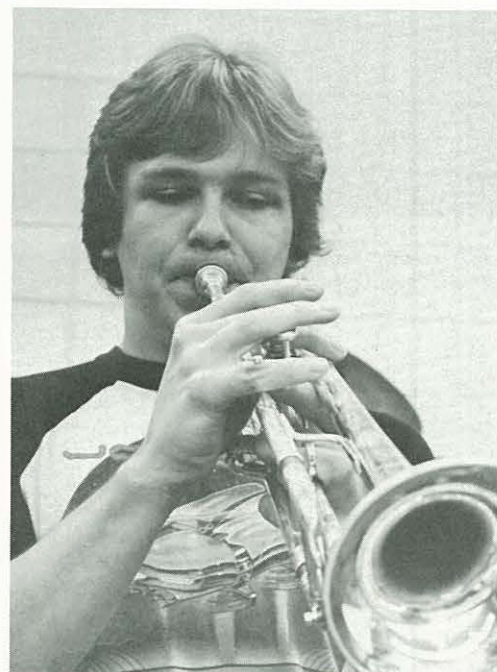



# Brotherhood



*Brotherhood was a summer traveling group that sang at summer camps and other church summer time functions. This particular groups journey included one third of the educational zone. They performed in parts of Oregon, Montana, Washington, and Northern Idaho. The other two thirds of the zone were covered and split between the Messengers and the Ambassadors. The group sang inspirational contemporary and traditional christian songs.*

*Greg said the group did PR for God first, but PR for NNC was a vital part of our recruitment for enrollment.*

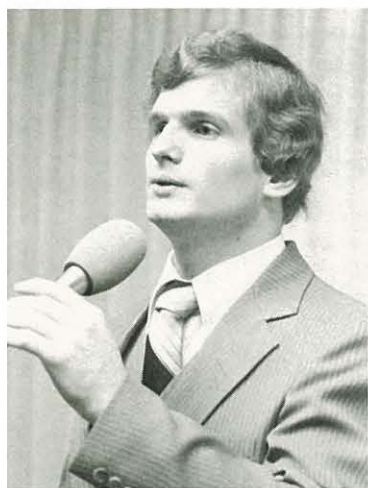

*Greg Woodroff and  
Clint Hahn.*



*Paul Christensen and  
Travis Lewis.*



## *Swingin' Saxes . . . Saxophone Ensemble*



*Mike Lyons, Marilyn Leager, Kathy Rap, Lori Keech, Steve Goin, Lori Woodroof.*





# Ding Dongs: Bell Choir



Director: George Turner. Members: first row, left to right; Lori Anderson, Tami Carter, Melody Handley, Sara Grey, Katrina Rapp, Wayne Millar, Bob Mitchell. Second row, Mary Arakelian, Lisa Putnam, Travis Lewis, Darlene Shank, Dave Sever, Cara Helt, Darla Smith, and not shown, Kimm Cantrell.





# Hunger Awareness Group

HAG was a group which was primarily concerned with helping the campus and the community become aware of the hunger situation in the world. The group had a number of functions. For instance, Balloon day to help raise money for the Salvation Army food bank. The groups main attention was directed toward hunger awareness week which included a number of guest speakers in chapel, a prayer and fasting time, May day work day opportunity, and the international dinner at SAGA.

Advisor: Dr. Stellway, Sponsor: Dr. Marks, President: Neal Johnson, Vice President: Sheila Fillmore, Treasurer: Renee Brooks. Members: (from left to right) Renee Brooks, Lenore Alloway, Sheila Fillmore, Second Row: David Cannon, Lynne Sangster, Ginger Rinkenburger, Sarah Gray, Gene Clark, Third row: Neal Johnson, Dr. Stellway.





# Men, N-Club

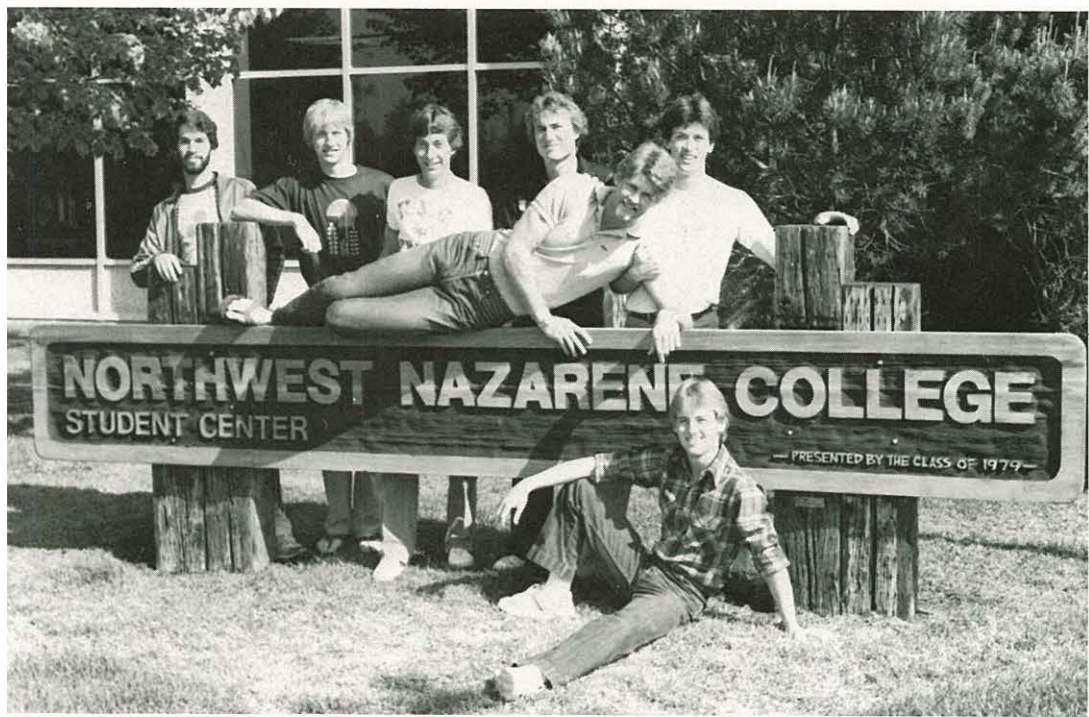

Officers: President; Brent Michel-  
son, Vice President of Conces-  
sions; Phil Jones, Vice President of  
Press Book; Jeff Smith, Treasurer;  
Phil Semenchuk. The N-Club was  
composed of all male Varsity ath-  
letes. The active members includ-  
ed; Tim Brewer, Don Dicus, Phil  
Jones, Dave Malpass, Brent Mi-  
chelson, Sven Olson, Ron Richards,  
Phil Semenchuk, Jeff Smith, Bruce  
Weatherford.



The N-Club helped pave  
the way for the journey by  
running concessions, selling  
press books, and sponsor-  
ing one big project to im-  
prove some aspect of the  
school for the benefit of ev-  
eryone.



# Circle K



*Officers: President, Gary O'Malley; District Officer, Gary Miller; Secretary/Treasurer, Rhea Buntz; Vice President, Sven Olsen; Chaplain, Bill Bynum. Members: Tim Davis, Bob Nelson, Rick Frampton, Alan Cruz, Jeff Melborne, Rhea Buntz, Lori Webber, Brenda Newberry, Cheryle Watkins, Dianna Casper.*





# Snow Bunnies: Ski Club



Advisor, Dr. Willis; President, Dave Severs. Members in alphabetical order: Tim Barr, Julie Brownlee, Paul Christenson, Rob Fitcher, Brian Hailey, Denise Hill, Lisa Hoyle, Tannia Jennings, Mark Johnson, Laurie Kern, Gary Miller, Bob Nelson, Duane Pedersen, Pam Ruff, Dave Seaver, Brad Stover, and Lorry Wirth. The Ski Club went to Sun Valley and enjoyed a wonderful day of skiing after a tremendous night and evening in a hot tub and condomeniam. What a wonderful part of the journey during NNC days.





# Beakers And Brains: Chemistry Club



Officers: Greg Saffell, president; Mary Thatcher, vice president; and Marjorie Soklick, secretary. Members-Debbie Booker, Sheri Bunger, Cherri Choate, Nancy Donnelly, Robin Johnson, Grantly Martelli, Cindy Meyer, Greg Saffell, Marjorie Soklick, Mary Thatcher, Johanna Tonak, Kelli White, and advisor Dr. Redfield.

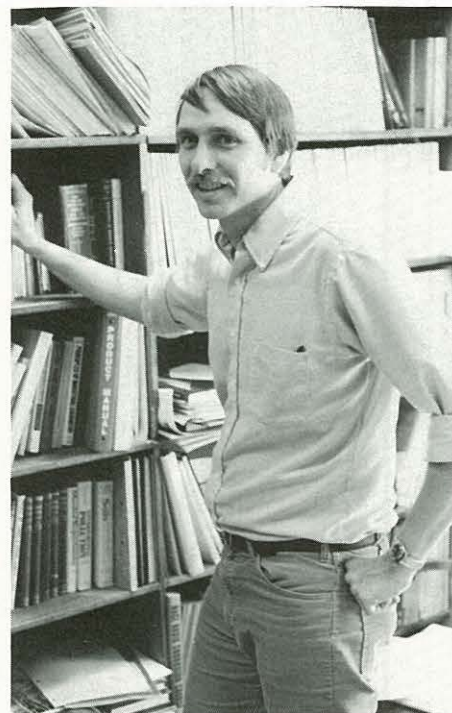

The adventurous journey through the classes, halls, dorms and activities of NNC may bring you to the intellectual aspects of the campus. The chemistry club took a trip to Seattle and visited Henford Nuclear reservation Woods reactor site, Battel Research Organization, and visited the American Chemistry Society. The club's purpose was to be able to learn how chemistry is used in the real world.



# Physics Club:

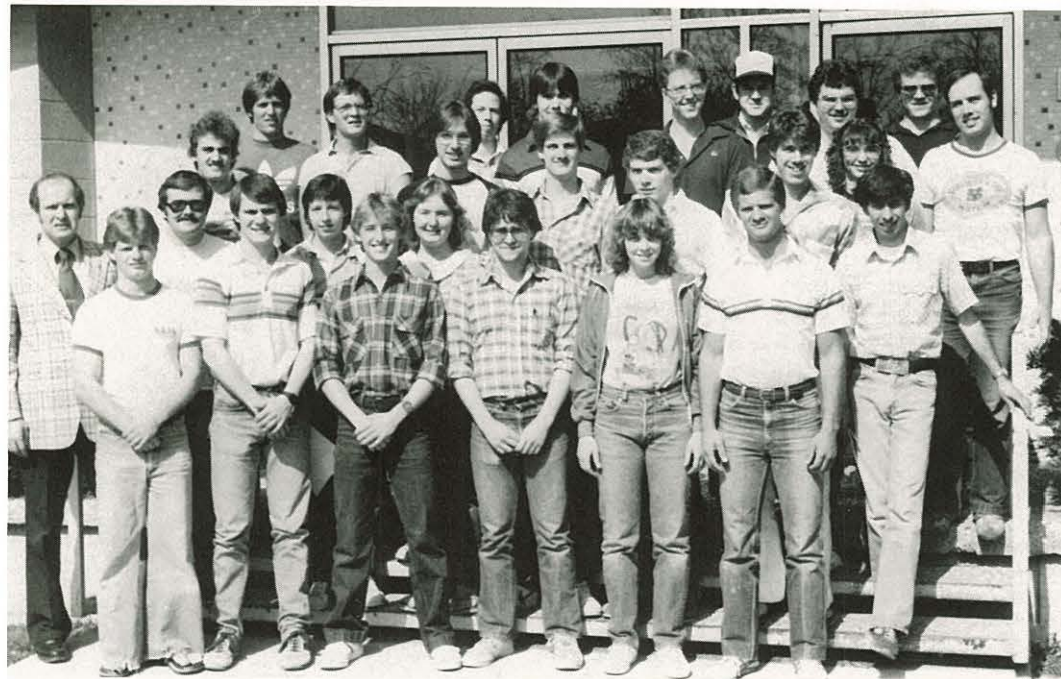

Members in alphabetical order: Art Bahrs, Todd Bledsoe, Bruce Booker, Sheri Bunger, Gary Burnett, Bill Bynum, Terry Christenson, Roland Cooke, Alan Crews, Harmon Fansler, Karen Gerdes, Wallin Gustin, Jim Hansen, Rick Holden, Robin Johnson, Dan Latvsech, Duane Lenn, Mark Lister, James Lobdell, Cindy Myer, Brent Michelson, Tammy Michelson, Phil Munts, Eric Nesbitt, Joe Ness, Dan Owen, Eileen Pangle, Dwayne Pedersen, Andy Petty, Steve Rasmussen, Ginger Rinkenberger, Vern Rozelle, Greg Saffell, Randy Shiroma, Dennis Shults, Jeffrey Smith, Ken Teasley, Mary Thatcher, Dennis Tilzey, Johanna Tonack, Doug Walker, Morris Weatherford, LaDeana Weigelt, Perry Ziegenbein. Officers: President, Joe Ness; Vice-President, Duane Lenn; and Secretary/Treasurer, Karen Gerdes.

Society of Physics Students (SPS) was a club composed of students interested in science, particularly physics. Two of the highlights were a trip to the Ice Carnival in McCall, Idaho, and a weekend trip to visit Boeing, and the University of Washington in Seattle and Hanford and Battel in Richland, Washington.

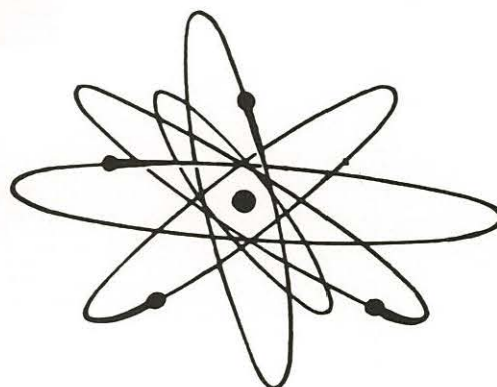



## Social Work

*The Social work club added to the journey of social work majors traveling through NNC, an opportunity for an extracurricular experience of an academic sort. All social work majors were included in the club. The group sponsored special speakers and films in the interest of the social work field to help educate the social work majors in a more relaxed atmosphere. (Learning without having to take tests!)*

*Advisors: Ben Sheryl and Don Shultz. Officers; President: Robin Rose, Vice-President: Donelda Herbaugh, Secretary: Candace Matthews, Treasurer: Marcia McKelvie.*





# Athletes In Ministry



AIM planned special events during the adventurous year which included high school basketball half time speaking, public school varsity team talks, athletic clinics, big brother-sister program, and a campus athletic Bible study. The group's desire for the year was to help christians learn how to serve Christ through the platform of athletics by their various ministries.



President: Dean Carlson, Executive committee: Brad Noffsinger, Duane Pedersen, Bill Barr, Lisa Hoyle, Eileen Pangle, Glen Spinnie, Clark Barclay, Dan Jameson, Mike Serry.





# Desiring To Serve: Crusaders In Mission

Officers: President, Troy Johnson; Treasurer, Larry Robb; Secretary, Leora Galvin in charge of service, Dennis Martin. The members of CIM included; the entire student body, however, the lack of space permitted the printing of only those members who were active. They were Perry Arbogast, Jakie Bauer, Shonna Binder, Tim Brewer, Linda Brunner, Kay Calhoun, Kristin Finkbeiner, Leora Galvin, Karen Gerdes, Christie Goehreng, Lori Hawks, Cara Helt, Calvin Henshaw, Troy Johnson, Robin Jones, Eric Kellerer, Laurie Kern, Grantley Martelly, Dennis Martin, Phil McGary, Jodi Mikel, Jeannie Moorehouse, Rod Murphy, Ron Myers, Brad Naffsinger, Kathy Olson, Jay Ralphs, Vern Reihle, Larry Robb, Janet Rupert, Karen Schreiner, Mike Serry, Carl Thompson, Kim Wannamaker, Advisor, Newell Morgan.



CIM was a group of students whose desire was to serve the Lord. Initially, a work and witness team was chosen to travel to a location to work on a project-usually building or some type of construction. Over Christmas break a group of eight students, and three professors traveled to Muzquiz Mexico to assist the Nazarene church in pouring the cement floor of the parsonage, and starting the walls of a second floor. The trip was an extreme time of sharing and receiving for the members that went. They were Shonna Binder, Leora Galvin, Karen Gerdes, Cara Helt, Ron Myers, Jay Ralphs, Carl Tompson, Kim Wannamaker, Professors, Newell Morgan, Roger Sautter, and Dean Simpson.





# Kayak Club



*Members: Bill Barr, Dan Jamison, and Bill Majora.*

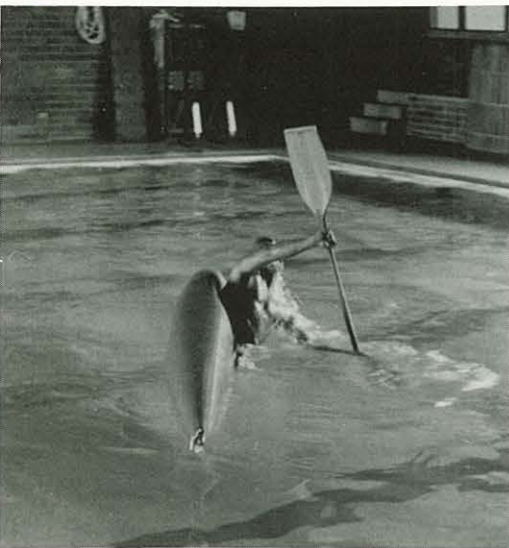

*"What is Kayak Club?"  
you may ask. Certainly its an  
opportunity to have fun with  
friends, play in the water,  
and call yourself a club. All  
things add to the journey  
while at NNC.*





## Women Athletes: Gamma Nu Gamma



*GNG was a group consisting of girls who participated in either varsity athletics, or intramural sports. The members and officers were concerned about the campus and tried to involve athletics and people with a service oriented emphasis to the campus of NNC and the community. Besides giving scholarships to deserving women athletes, the club contributed by passing out cru-keys after chappels, maintaining and organizing the sales of the concession stand during basketball games, and gym functions, providing helpers to the coaches and womens athletic programs as stat. keepers and linesmen, and the club also provided some tangible donation to the school. A dressing bench was installed in the varsity girls dressing room. The group was also a social group, involving themselves in BBQ's, pizza parties, and camping functions. Keep up the good work girls ... you help make our NNC journey more pleasurable.*



*Advisors: Coach Kates, Doctor Hopkins. Officers: President; Stacey Wright, Vice President; Wendy Dymont, Secretary; Karer Chappel, Publicity Chairman; Cara Helt, Chairman of Concessions; Brenda Newell. (standing in for Wendy Dymont, Linda Grim.)*





## *Associated Married Students*



*AMS was a club dedicated to helping each other out. The groups' objective was to provide a good social atmosphere for the married couples that attended NNC. The group took responsibility for certain couples sometimes helping to pay for a pressing bill, or simply helping a new couple coming to NNC with a home or apartment to live in while attending school. The group had a brochure made up directed to prospective married students explaining some of the facilities of the campus, and providing information about the area.*

*Advisor: Barbara Lindly, President; Robert Flowers, Treasurer; Julie Davis, Secretary; Dawn Marie Woodward, Senior Representative; Mary Beth Sherwood, Junior Representative; Kathy Clapp, Sophomore Representative; Tina Benjamine.*





*The Best Club In The West... NNC People*







# ASNNC Sponsored Club Day

*The student body executive council sponsored one day where every club on campus could be represented to allow students to see what each group did, and allow students to ask questions from current members, and to sign up for membership if the club seemed appealing. This provided an excellent opportunity for students to be involved at NNC and learn about other areas where they could serve. There were many different streets to travel during the adventurous journey at NNC.*





## *Collegiate Ministerial Association*



*CMA is designed to prepare its members to meet the challenges of modern day religious life. The members had periodic meetings with special speakers, films, and book reviews, that covered material that was not part of any scheduled class.*

*Officers: Nancy Free, Jackie Bauer, Denise Hill, Wilson Wineman, and Lynne Cowley.*



# Alpha Beta Sigma



*Alpha Beta Sigma consisted of those students who were outstanding in their academic achievement.*

## *Summa Cum Laude*

*Bradford "Bill" Flynn Bynum, Michael Stuart Johnson, Charles M. Krauss, Larry D. Lilly, Sheila Kayleen Myers, Keith Ernest Pedersen, Valerie Sue Pemble, Amy Louise Personette, Karen Bernadette Schreiner*

## *Magna Cum Laude*

*Stacy Rene Barger, Pamela G. Barlow, Glenda Kay Bernhardt, Laura Ellen Burri, Dean Wesley Carlson, Sharon Lynn Comfort, David Robert Egger, James J. Ferguson, William Douglas Jackson, Ruth Ann Monk, Daniel Albert Owen, Dirk Irl Robinson, Robin A. Rose, Teresa Annette Sullenger, Lori Kay White, Susan Marie Woodroof, Perry Ray Ziegenbien*

## *Cum Laude*

*Tena Marie Benjamin, Patricia Loreen Cooper, Deanna Lynn Dennis, Stuart Gene Dennis, Richard James DePasquale, Patti Lynn Dikes, Kelley Ellen Flaherty, Loris Lorene Fleming Friesen, Larry Lee Hawn, Peggy Jo Hoover, Shari Marie Hubbard, Timothy Scott King, Mark Wesley Lewis, Cheryl Lea Lowry, Eric Stuart Mathews, Dwayne C.S. Pedersen, Pamela Lynn Penrod, Loreen J. Petty, Kenneth Michael Pruett, Patricia Ann Sullivan, Ronald Dean Thoman, Lori Jane Weber, Jeanette Frances Witt*



# Home Ec Club



*This club consisted of all Home Ec majors. The club was a part of many projects. They sponsored a candy drive, sold may baskets, and helped at a senior citizens dinner. The group was dedicated to learn about Home Ec and serve NNC, but the club liked to have fun too, ask about the slumber party!*



*Advisors: Miss Tombaugh, and Miss Little. Officers: President-Barb Christensen, Vice President-Cindy Bale, Publicity-Beth Richards, Treasurer-Kerri Grande, Secretary-Marilyn Broderson, ISMS Rep.-Deena Shoemaker, Historian-Cheri Matthews, Freshman Rep.-Ester Bak.*





## *Karate Club*





# Takin' Care Of Business: Business Club



*Business Club sponsors happened to have been Milan Kaldenberg and Hal Weber. The Officers were; President Mark Lowen, Vice President Dave Kettermann, Secretary Susan Young, and Treasurer Lori Ballard.*

*All Business majors were a member of this group. Since there were approximately 295 Business majors enrolled first term, this was one of the largest organizations that made up a part of NNC. And they had some picnic!*

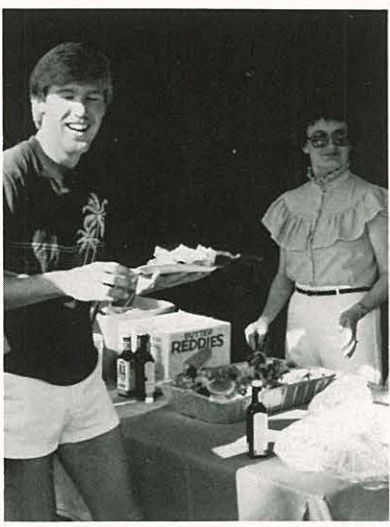



# HYPER Club And Trainers

## HYPER Club

Dan Jamison, Kristin Finkbeiner, Bill Maggiora, Patti Henderson, Lori Travinna, Shanna Gallaway, Tami Tibbits, Becky Price, Sandy Early, Marilyn Erickson, Ken Parker, Jim, Rowanne Ghest, Jennifer Freeman, Antonette Blythe, Bebe Day, Doc Moss.



## Trainers

"Doc Moss" Trainers: Bill Maggiora, Marilyn Erickson, Patti Henderson, Barbara Day, Rowanne Ghest, Rich Frampton, Mitch Cronrath, and not pictured, Pete Young.



## HYPER officers

President-Bill Majors, Vice-President-Barbara Day, Secretary-Lori Travenna, Supervisor-Clayton Moss.





# Body Building Club

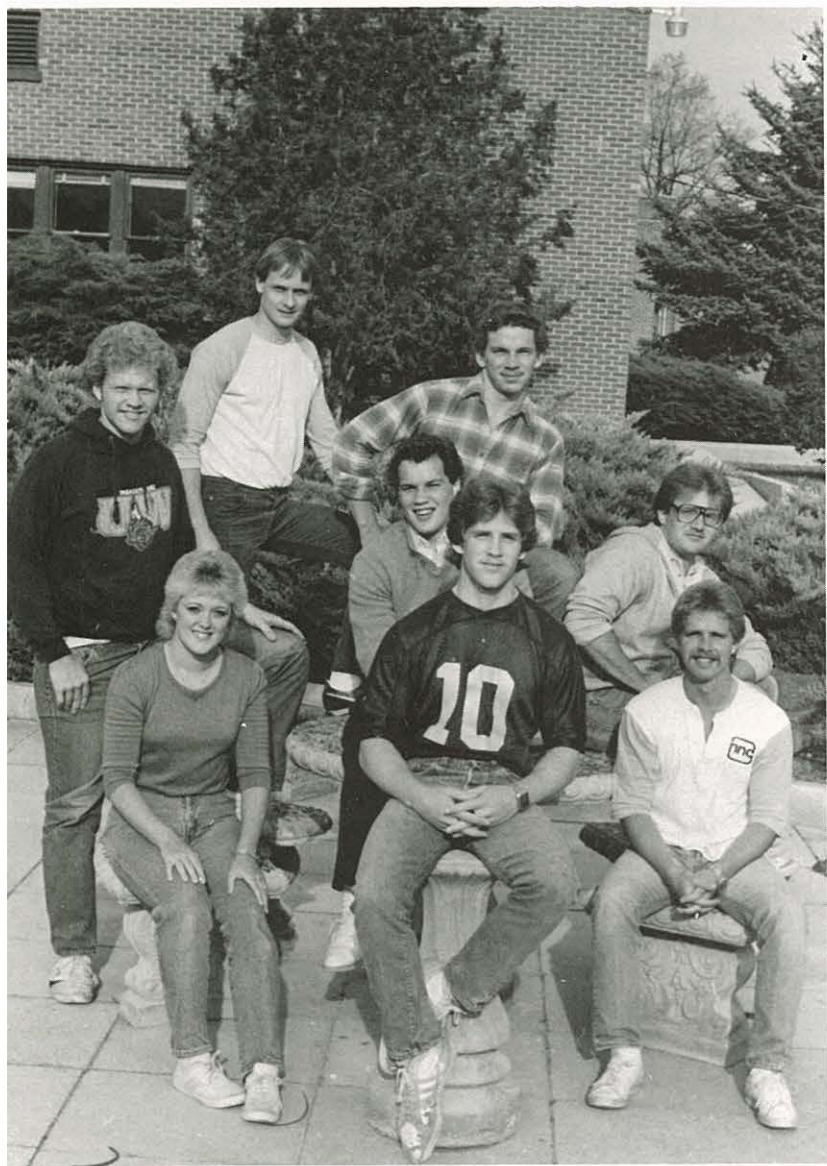

Members: (first row) Jeannie Moorehouse, Scott Little, Greg Tapley, (second row) Terry Christensen, Greg Swartzentruber, Jerry Jaques, Mike Severson, (there Mike, we got you this time), and Tad Newberry.





# *Setting The Pace: Senior And Junior Class Council*

## *Senior Class*

*President-Gary O'Malley  
Vice President-Jolene McKenzie  
Treasurer-Lori Weber  
Secretary-Denise Hill  
Chaplain-Teresa Sullinger*



## *Junior Class*

*President-Sally Weber  
Vice President-Kevin Hyatt  
Treasurer-Shelly McLean  
Secretary-Andria Woolbright  
Chaplain-Mel McCauley*





# Sophomore Council, Hostes Fresheree And Kim Represents The Freshman.



*Sophomore Class*  
*President-Laurel Jaques*  
*Vice President-Barb Wilson*  
*Treasurer-Brad Trip*  
*Secretary-Cheryl Hail*  
*Chaplain-Faith Brown*

*Sophomore Class*  
*Sorry, no photo could be found. Sophomore Council did however keep themselves busy with more important matters. "Uncle Bruse wants you" is just a sample of the Fresheree they hosted.*



*Freshman Class*  
*Sorry, the council was unavailable during picture day. They were doing KP and calisthenics at that time. Typical Freshman.*  
*President-Kimberly Wannamaker*  
*Vice President-Dale Poe*  
*Treasurer-Cliff Taylor*  
*Secretary-Cheryl Jones*  
*Chaplain-Greg Swartzentruber*



## *Globe Players Acting The Part*

*Globe Players; Sue Farrand, Vonnie Gates, Lynn Martin, Scott Miller, Bob Rapp, and Craig Rickett. Sponsor: Dr. Earl Owens.*

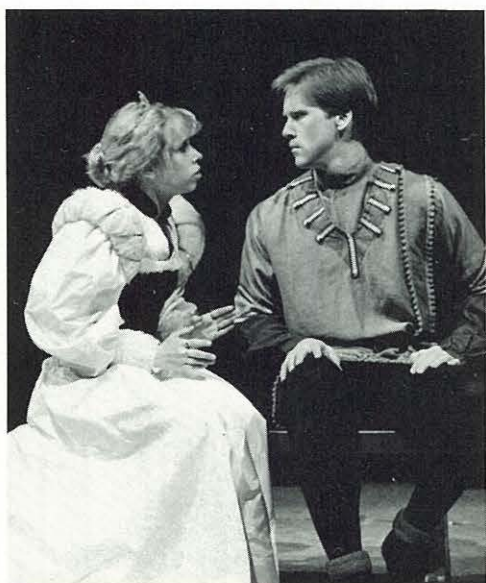
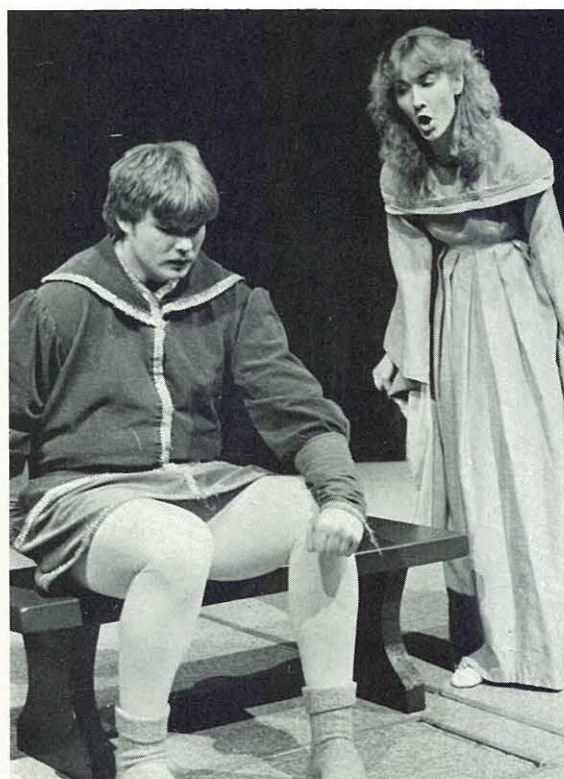



# ... And what is the journey without communication?: Forensics club.



Advisor: Dennis Waller, members: Debi Booker, Tiffany Clark, Jackie Chadwick, Maureen Cronrath, Shari Dodge, Donnie Frazier, Letha Goecks, Kerri Harper, Cindy Hindman, Lisa Huntington, Angi Kennelley, Noreen Marsh, Linda Melenthin, Sharla Myers, David O'dell, Kathy Olson, Kieth Pedersen, Bob Rapp, Katrina Rapp, Craig Rickett, David Slonaker, Greg Swartzedtruber, Teri Tompson, Barb Wilson, and Julie Zellmer.



NNC's Forensics club, or speech team, was a vital part of her extra-curricular activities. The clubs members, many of which belonged to Phi Delta Kappa, were required to participate in at least two tournaments a term. It was encouraging to realize that the team did very well in terms of competition and placing. This usually required a weekend trip in an NNC van with about 10-15 members going to a larger campus in the Northwest who is sponsoring a speech tournament. Nationals for Phi Delta Kappa were held in Colorado.  
 Cheers to you speech team and thanks for making our campus a little brighter!





# Reader's Theater

*Maureen Cronrath, Diana Fitz, Kim Fulwood, Rob Garrison, Angi Kennelley, Sheri Thornton, and Julie Zellmer.*





# Crusader



*Crusader Staff: Ken Hardee, Sports editor; Bill Bynum; James Bennett, Feature editor; Elizabeth Martin, Editor; Ron Stueckle, Associate editor; John Neil, Typsetter; Vaughn Warren; Andrea Woolbright, Lisa Fye and Nachele Robert not pictured.*

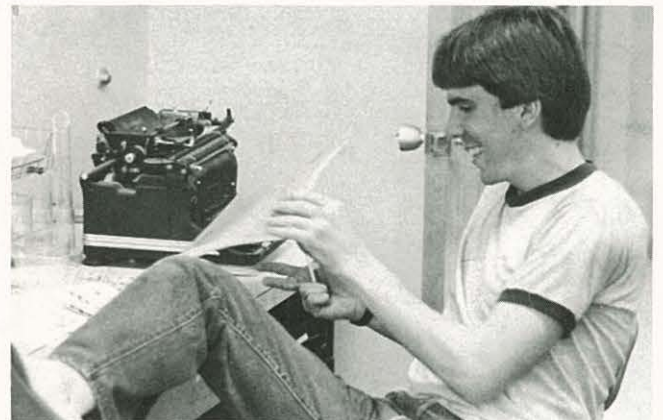

*A journey might begin with a single step, but an adventure requires a leap. Take the pressure of endless deadlines and add the diversity of history, philosophy, art, education, business and math majors. The final product of our year together was not the Crusader, we became a group of friends who joined together to beat the clock every two weeks. When you push yourself to the limit, meet your deadlines, and still like each other ... the adventure is the shared experience, not the product. Elizabeth Martin, Editor, 1983*





# Classes







*path has many rocks in the way. They either are stumbling blocks or stepping stones. The difference is how one looks at them. That is part of life on this Adventurous Road.*



# Freshmen Class



Donna Allen  
Lenora Alloway  
Darin Anderson  
Lorinda Anderson  
Pamela Anderson

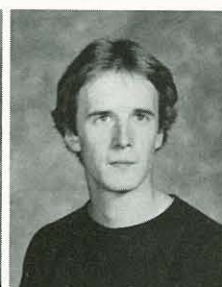

Michael Angier  
Mary Arakelian  
John Arland  
Gordon Asbjornsen  
Susan Austin

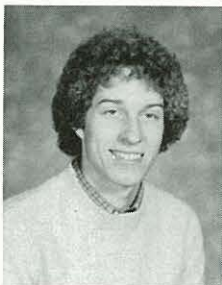

Arthur Bahrs  
Debra Baker  
Esther Bale  
Michael Bare  
Sandra Barnes

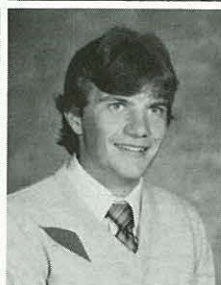
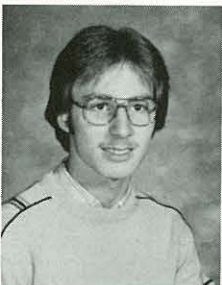

Tamra Barnes  
Denise Barnett  
Rebecca Barrett  
Sandra Beebe  
Barry Beech

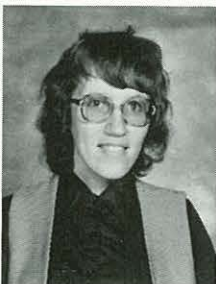

Gregory Belzer  
Amy Bennett  
Michael Berry  
Bridget Besaw  
Keith Binkley

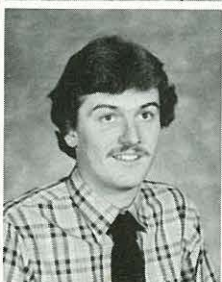



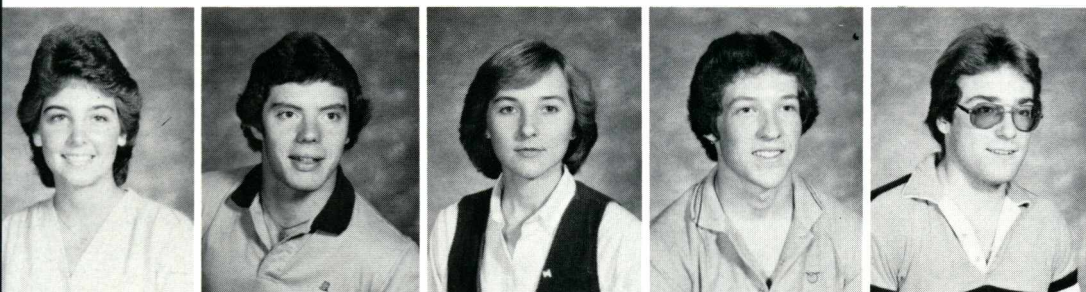

*Launa Blair  
Steven Boling  
Deborah Booker  
Vernon Borchert  
Todd Bowerman*

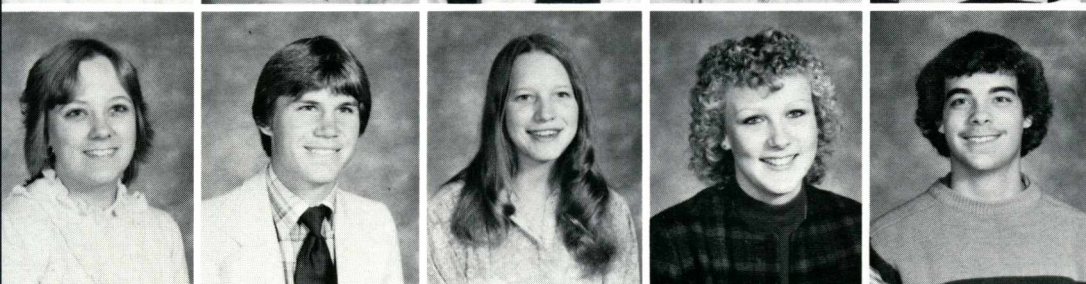

*Tammy Brannan  
Timothy Brewer  
Susanna Brook  
Karen Bryntesen  
Neal Bullis*

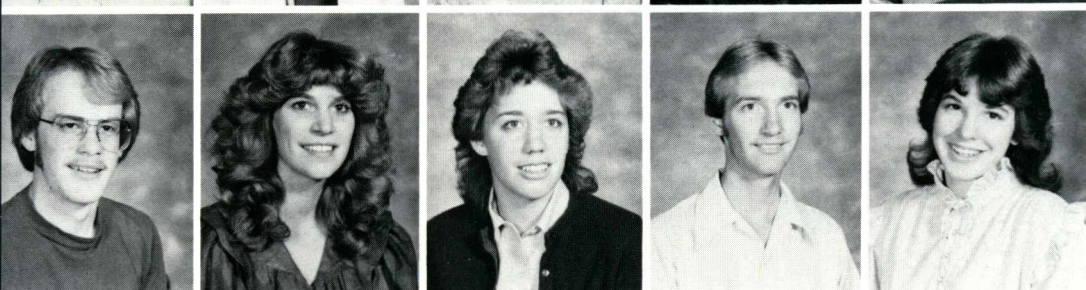

*Timothy Burk  
Laura Burton  
Robin Calderwood  
David Cannon  
Kimberly Cantrell*

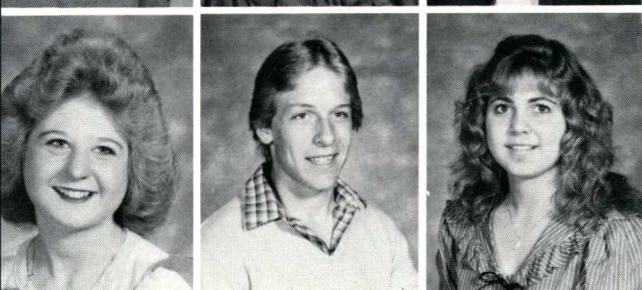

*Connie Carpenter  
Jeffrey Carr  
Linda Carroll*

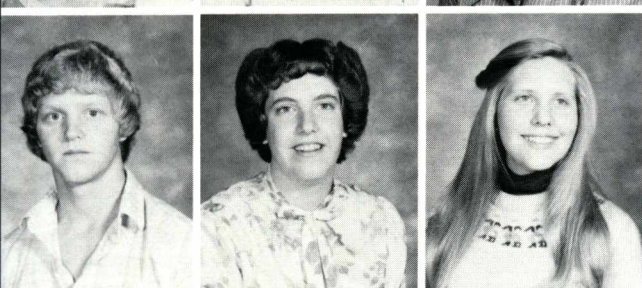

*Robert Carter  
Tammy Carter  
Candace Cash*

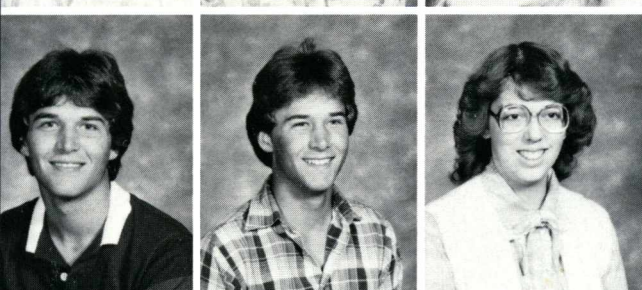

*Michael Caven  
Steven Caven  
Cherri Choate*





Randy Christenson  
Paul Christianson  
James Christy

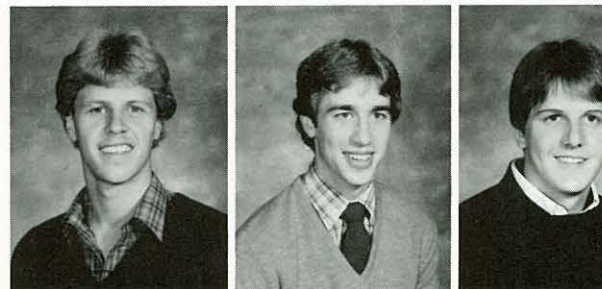

Tiffany Clark  
Leslie Colantuono  
Cynthia Cole  
Susan Conrath



Gordon Cook  
Heidi Cook  
Larae Cooke  
Kent Corbett



Terry Coreson  
Kathy Crees  
Kerri Crider  
Maureen Cronrath



Cheri Cunningham  
Steven Curl  
Michael Curry

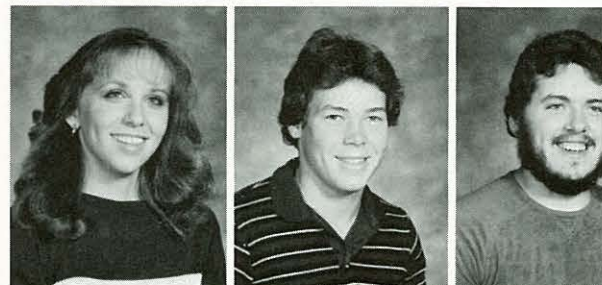

Tina Dagley  
Christine Dahlberg  
Lori Dikes



Suzanne Donahue  
Scott Doolin  
Darla Erickson

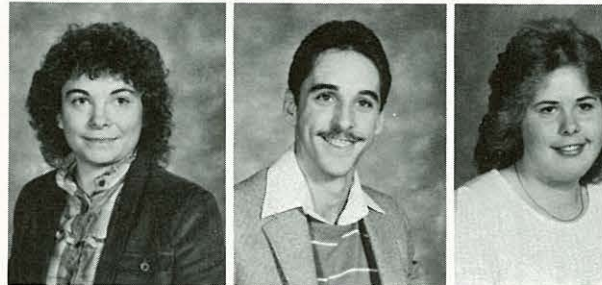



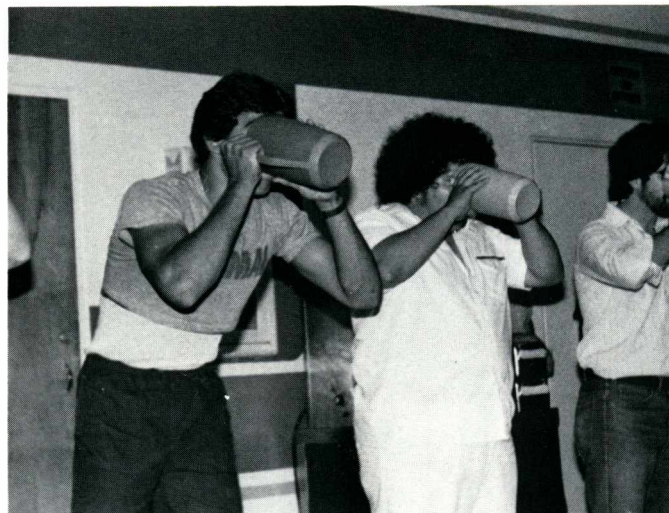
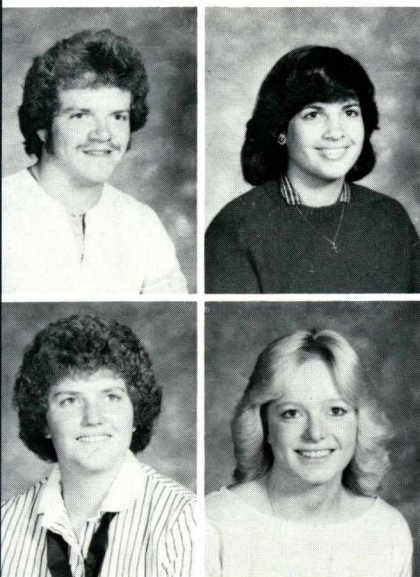

*Harmon Fansler III  
Dorthy Farhadian*

*Terri Farrell  
Kimberly Field*

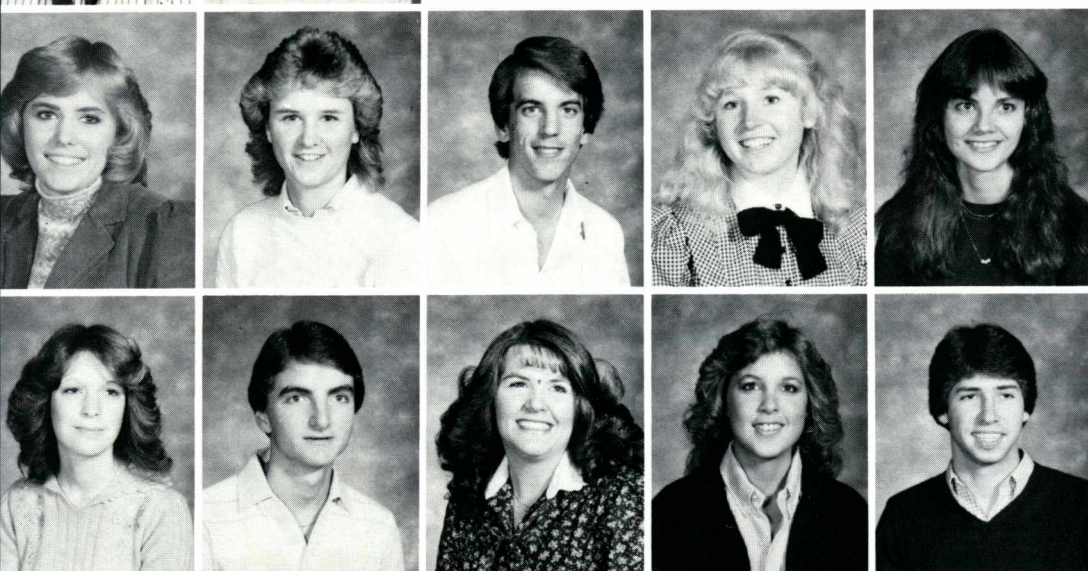

*Debra Fillmore  
Lori Fillmore  
Robbin Fisher  
Diana Fitz  
Lisa Foster*

*Connie Fountain  
Clayton France  
Arlene Francisco  
Wendolyn Frank  
Donald Frazier*

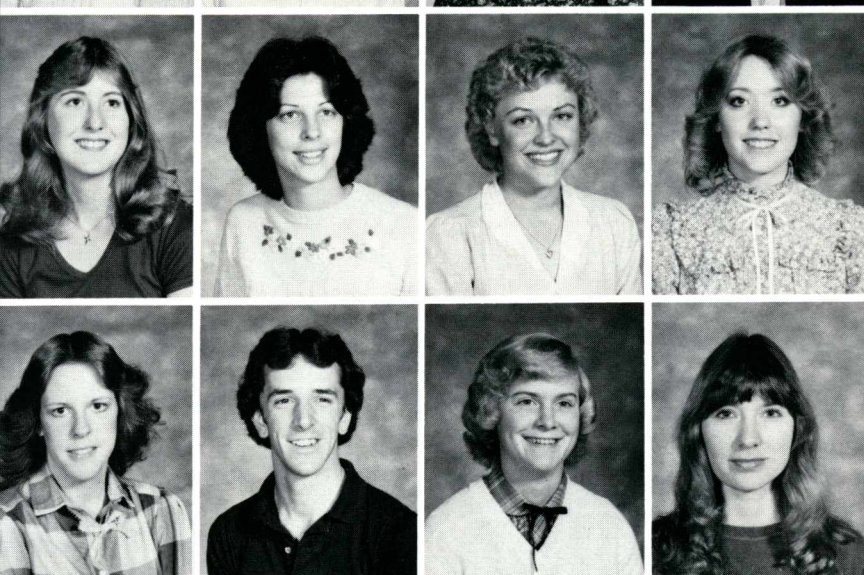

*Rosemary Free  
Jenifer Freeman  
Kimberli Fulwood  
Robin Gardner*

*Valerie Garrick  
Robert Garrison  
Rhonda Gibson  
Amy Gipson*

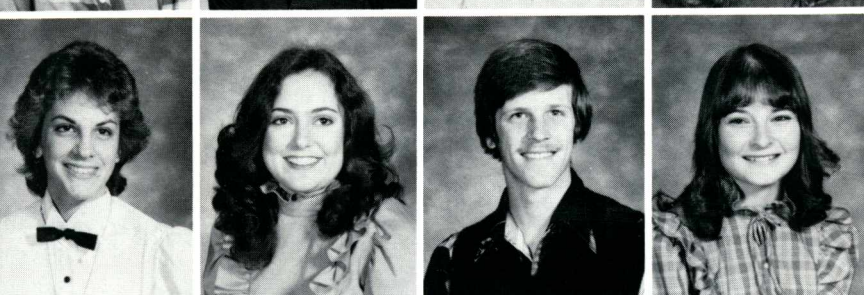

*Jeanine Goebel  
Letha Goecks  
Steven Goin  
Linda Goldsmith*



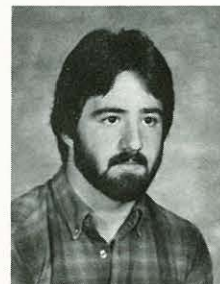

David Green  
Michael Greer  
Lora Grohe  
Judy Gross  
Kathleen Guffey

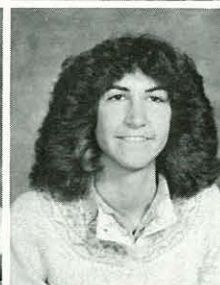

Brent Hagen  
Flint Hamilton  
Kerri Hancock  
Erin Handley  
Carrie Hansen

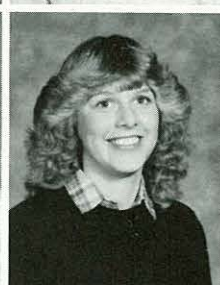
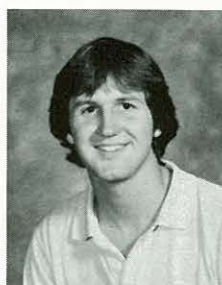

Kenneth Hardee  
Jenifer Harrison  
Renee Hartley  
Jenny Hartzell  
Lori Hawks

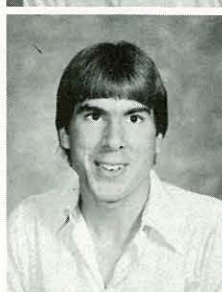

Robert Hayes  
Patricia Henderson  
Evelyn Henry  
Tamara Higer  
Cynthia Hill

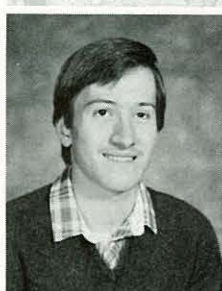

Teresa Hillier  
Marjorie Hills  
Cindy Hindman  
Nancy Hoage  
Connie Holmes





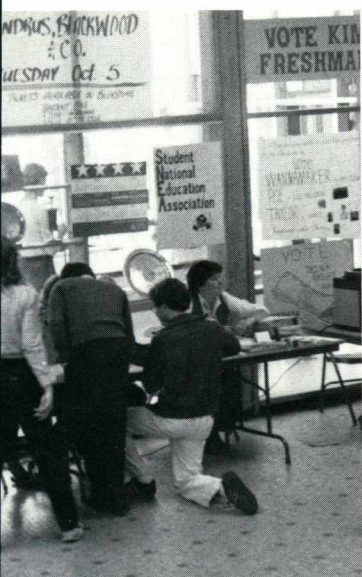

*Karen Horner  
Sandra Howard  
Ronald Hubbard  
Craig Hunnel  
Karen Hutchinson*

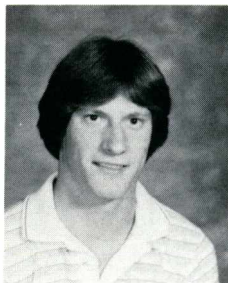
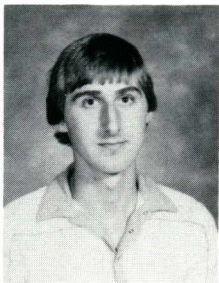
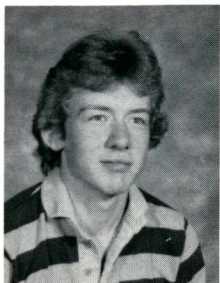
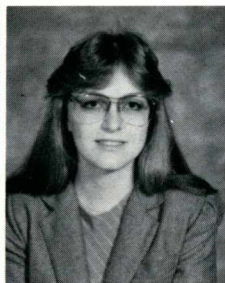
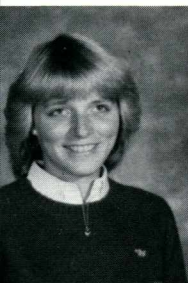
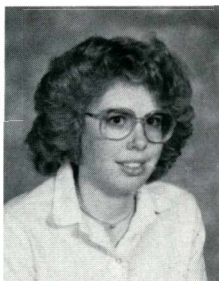
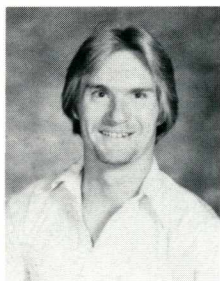
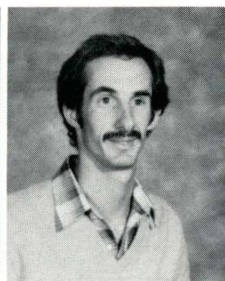

*Kellie Huxman  
Carolyn Ivers  
Christopher Jensen  
Floyd Johnson Jr.  
Edward Johnson*

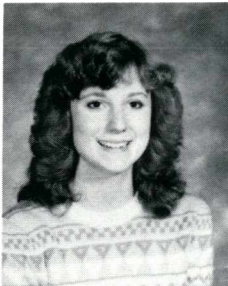
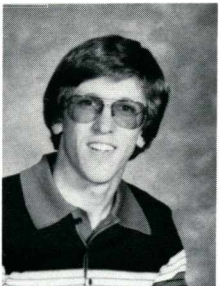
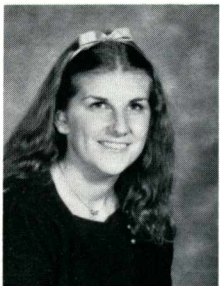
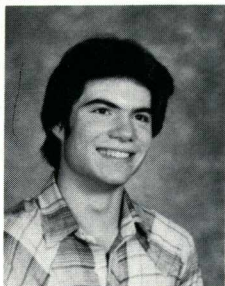

*Jeanne Johnson  
Paul Johnson  
Cheryl Jones  
Melvin Jordan  
Carol Judd*

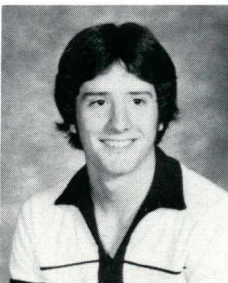
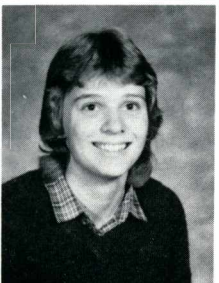
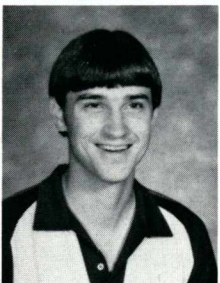
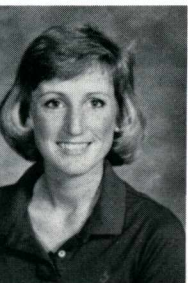

*Jody Kammerzell  
Jerilyn Keech  
Jack Keeney  
Julie Keim  
Eric Kellerer*

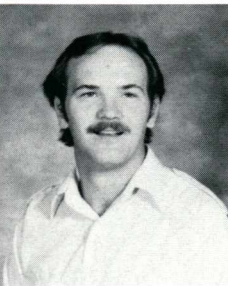
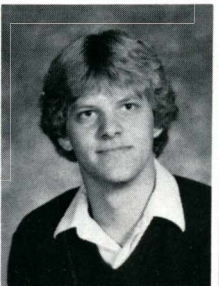
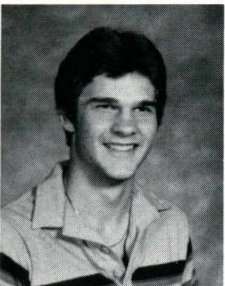

*Dawn Kennedy  
David King  
Trina Knight  
Douglas Koch  
Warren Kolz*



*Lynette LaRue*



*Marilyn Laeger  
Kevin Landacre  
Todd Langley  
Paula Lawrence*

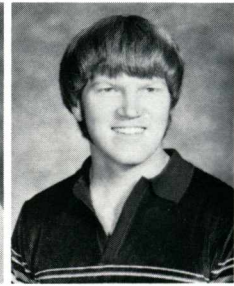
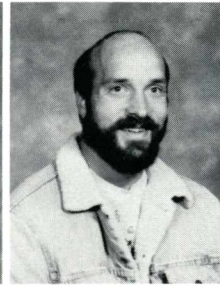
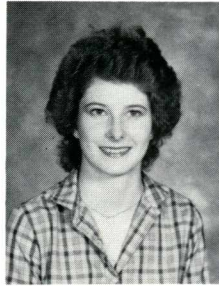

*Laura Lee  
Edward Legerat  
Katherine Levesque  
Travis Lewis*

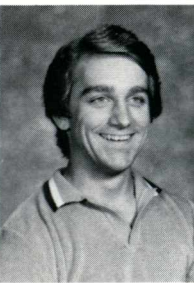
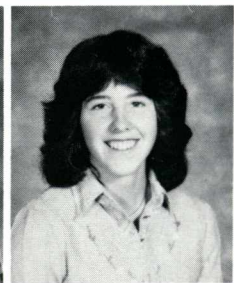
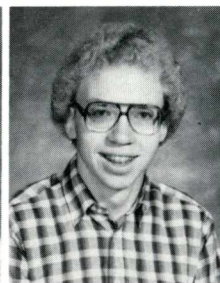

*Bradley Lloyd  
Vikki Luke  
Randy Maclearn  
John Mack*

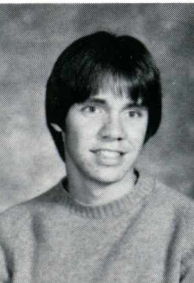
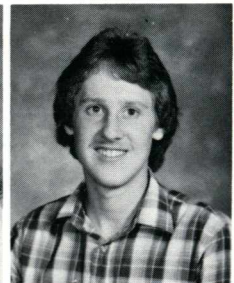
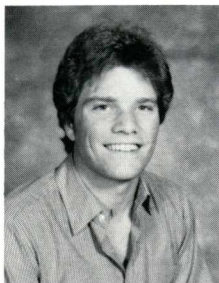

*Gary Malchoff  
Vance Manchester  
Claude Manning Jr.  
Douglas Marks*

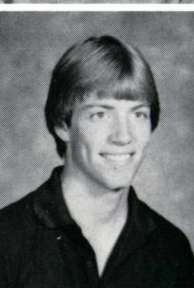
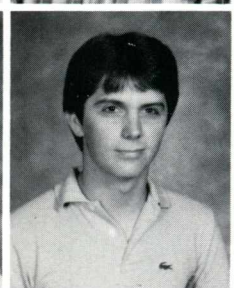
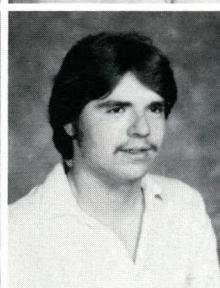
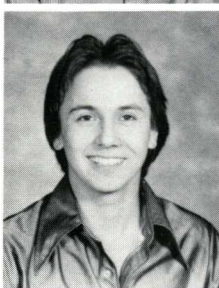

*Shari Marks  
Noreen Marsh  
Grantley Martelly*

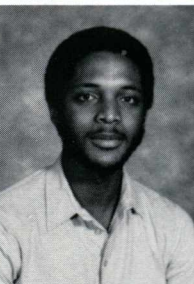
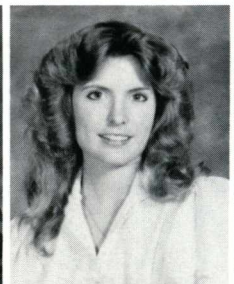
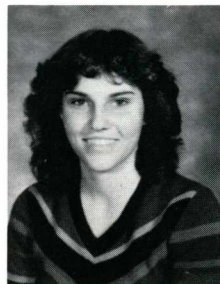

*Vincent Martin  
Daniel Marugg  
Billy Massey*

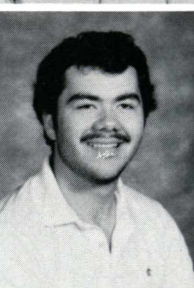
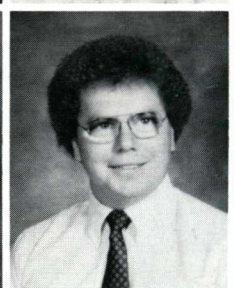
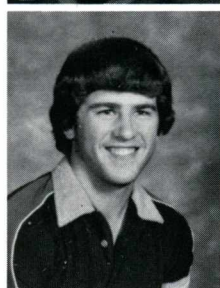
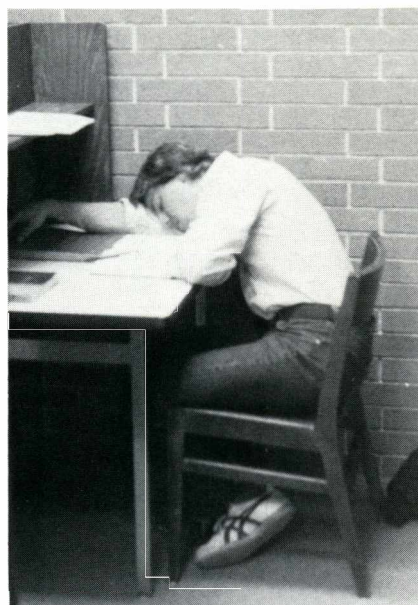



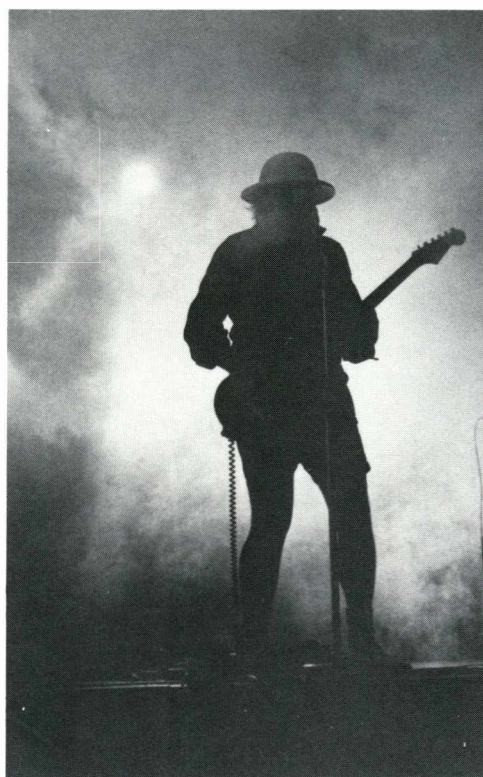
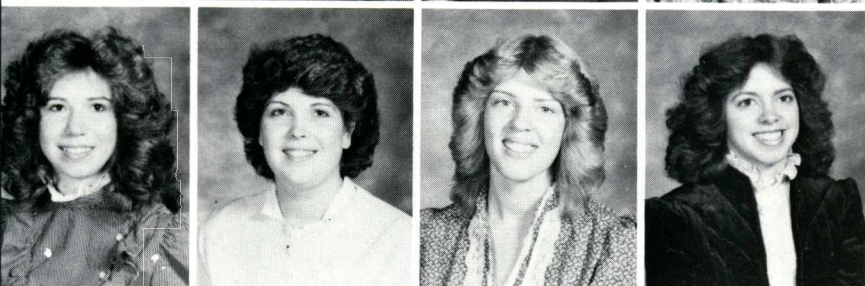
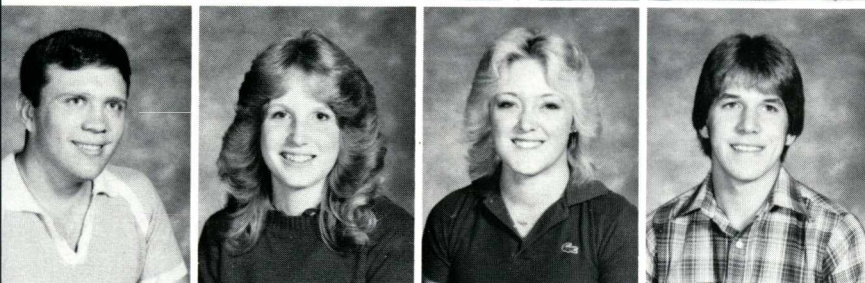
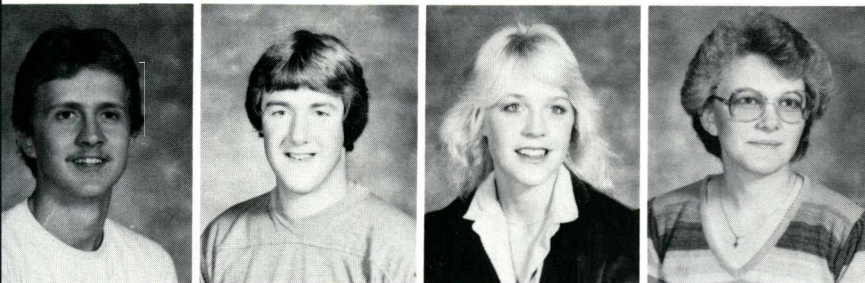
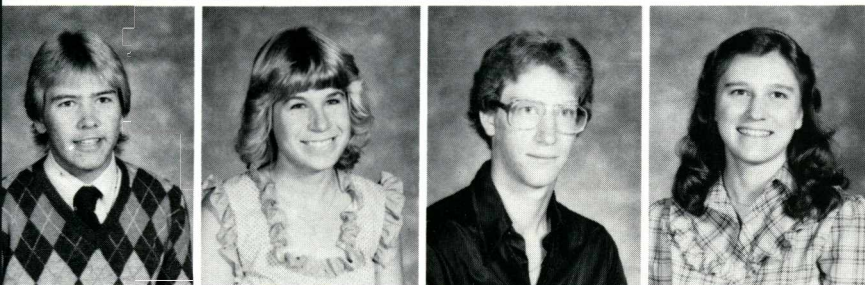
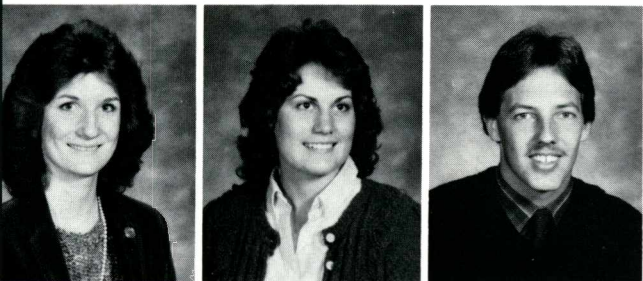

*Sheli May  
Connie McAlexander  
Kathleen McConnell*

*Laura McDaniel  
Sonya McDaniel  
Michael McGuire*

*Jeff Melberg  
Linda Mellenthin  
John Meyer  
Kristina Meyer*

*Randall Meyers  
Douglas Michel  
Lori Miles  
Carol Millar*

*Wayne Millar  
Nancy Moore  
Jeannie Moorehouse  
Mark Morgan*

*Karen Morris  
Kimberly Morrow  
Lonni Mowan  
Cathy Mumford*



*Sharla Meyers  
John Neil  
Gerald Nelson*

*Brenda Nichols  
Cary Nickish  
Peter Noteboom*

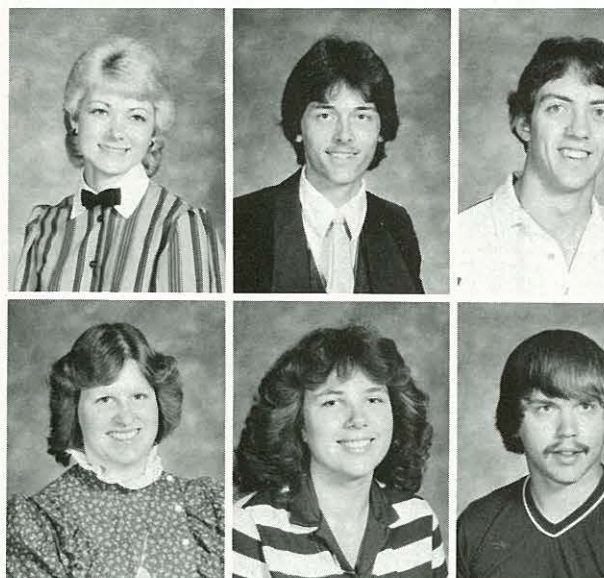

*Bruce Nowell  
David Odell  
Michelle Odynski  
Katherine Olson*



*Jeffrey Orth  
Jeffrey Owens  
Elva Parraz  
Rebecca Parraz*

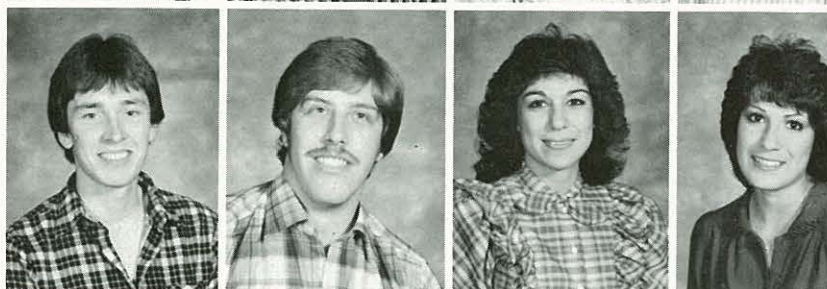

*Catherine Parshall  
Kelley Parsons  
Nancy Parsons  
Joseph Pearson*



*Donald Peavey  
Amy Peck  
Drew Perrier  
Kimberly Petersen*

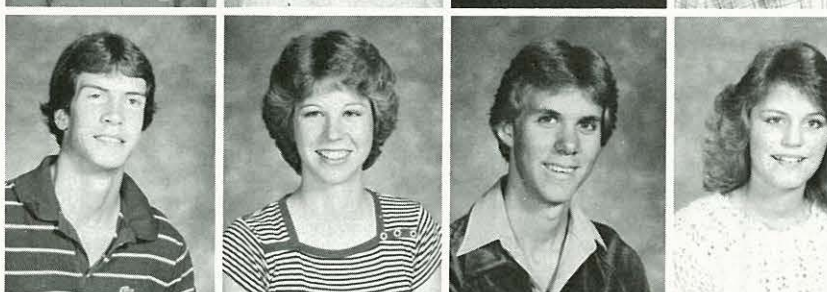



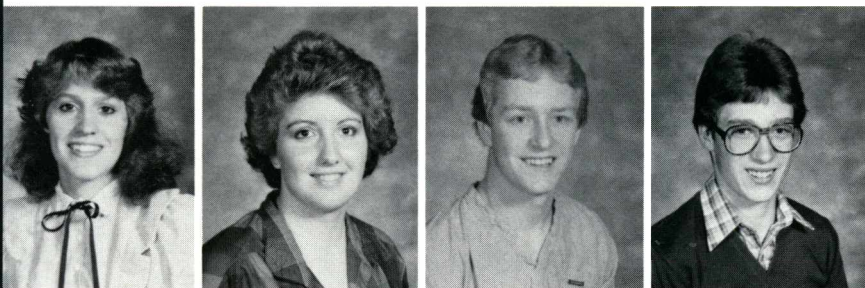

*Annette Phelps  
Mary Plymale  
Dale Poe  
Michael Pounds*

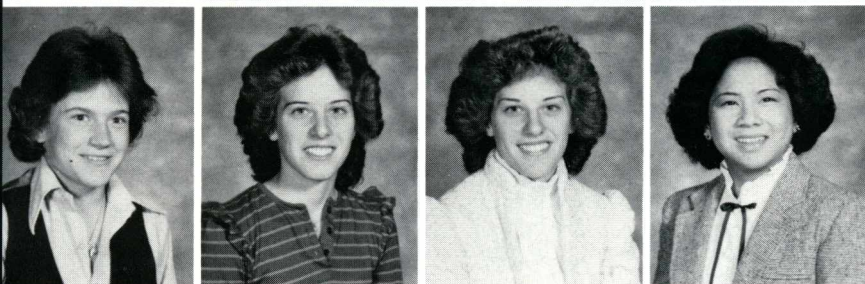

*Becky Price  
Jill Price  
Julie Price  
Grace Pridgen*

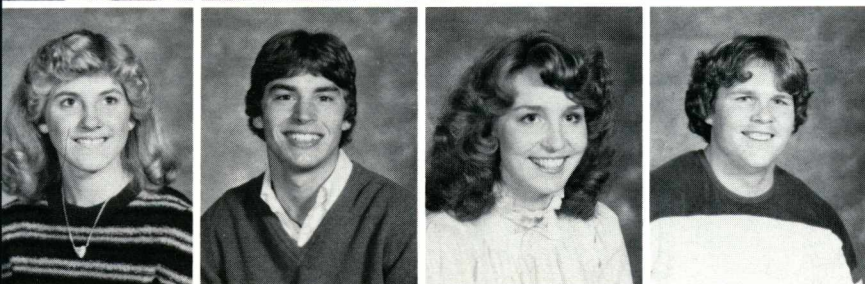

*Lisa Putnam  
Roger Ramsey  
Katrina Rapp  
Robert Rapp*

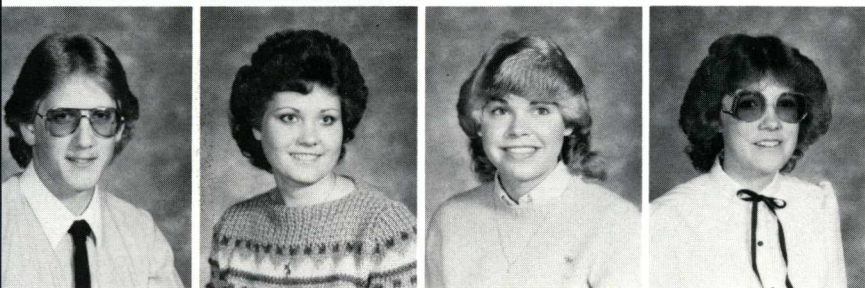

*Ed Rauch  
Sally Rawe  
Lynn Rice  
Catherine Richards*



*Ronald Richardson  
Darcy Riddle  
Karen Riehle  
Douglas Roberts*



*Jay Rowell  
Pamela Ruff  
Patrick Schierman*

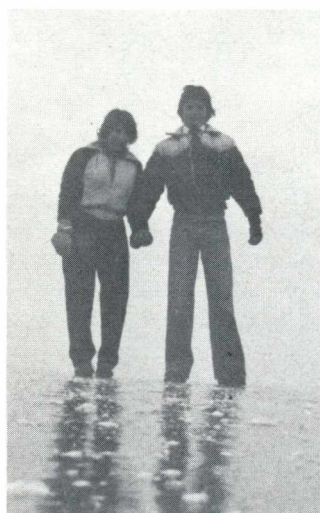



*Jody Schild*

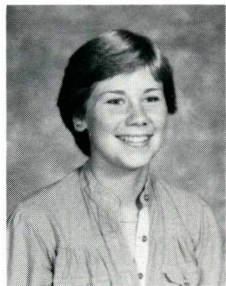

*Roger Schmidt  
Danita Schreiner  
Betty Schweikhardt  
Lydia Selby  
Michael Severson*

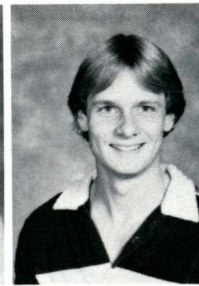
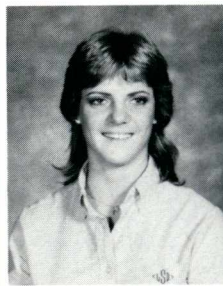
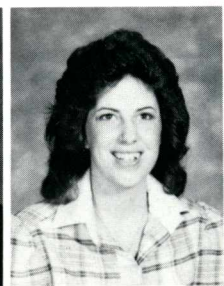
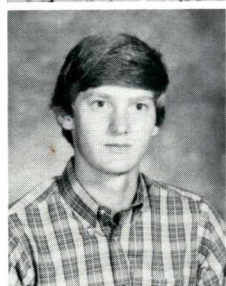

*Teresa Shaffer  
Darlene Shank  
Jeff Sherfey  
Colette Sheridan  
Melissa Sherrill*

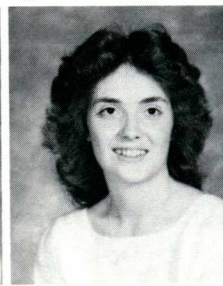
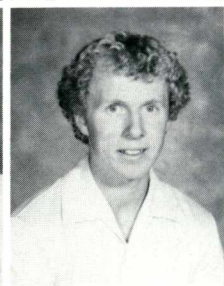
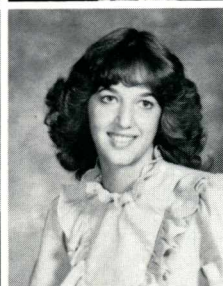

*Catherine Shrader  
Fred Sickenberger  
Timothy Sievers  
Darla Smith  
David Smith*

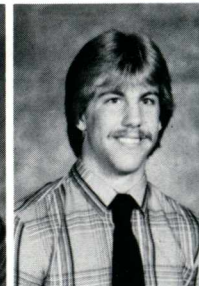
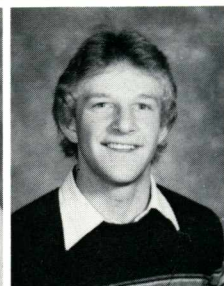
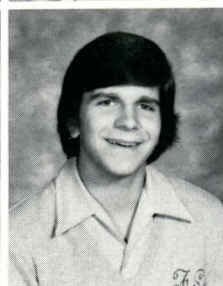
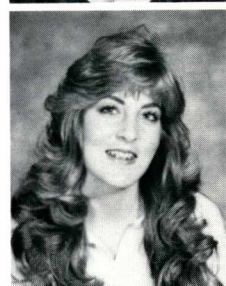

*Gloria Smith  
Shari Smith  
John Springsteel  
William Stallcup  
Marie Stomps*

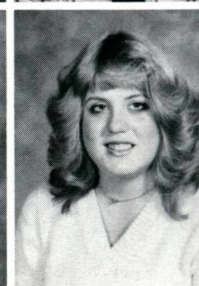
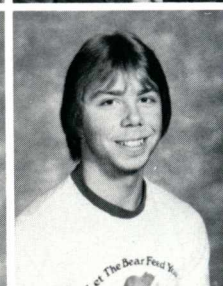
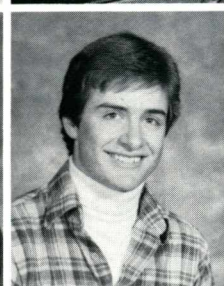
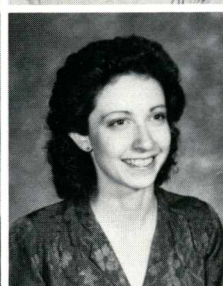
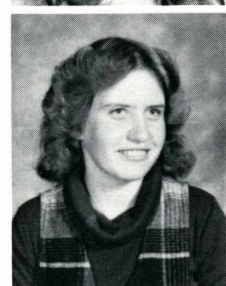

*Kelly Stover  
Gregory Swartzentruber  
Teresa Tanner  
Leland Taylor II  
Bonnie Taylor*

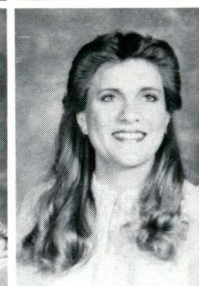
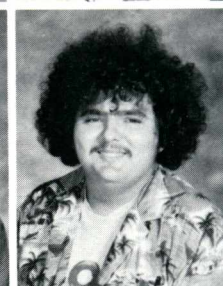
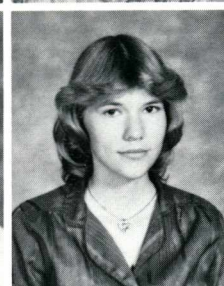
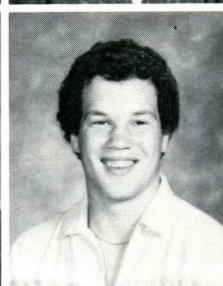
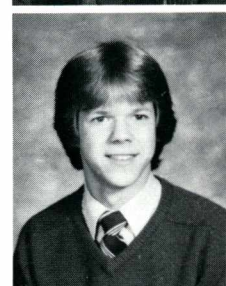



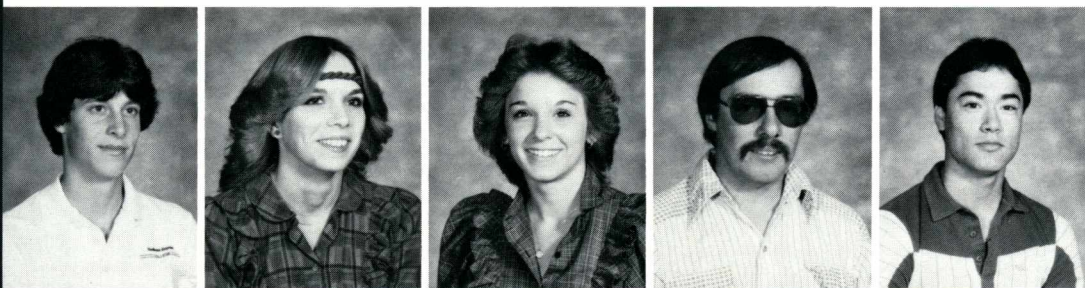

Clifford Taylor  
Lisa Taylor  
Rita Teafatiller  
Carl Thompson  
Eric Thompson

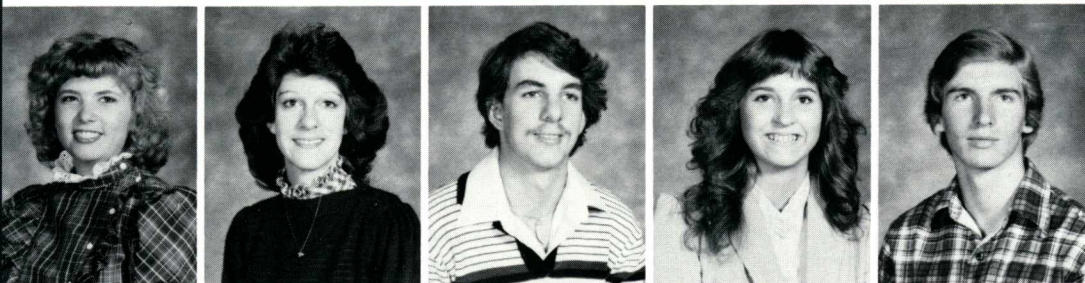

Sherri Thornton  
Jill Tiller  
Brad Trip  
Shannon Turnbow  
Kenneth Vaughan

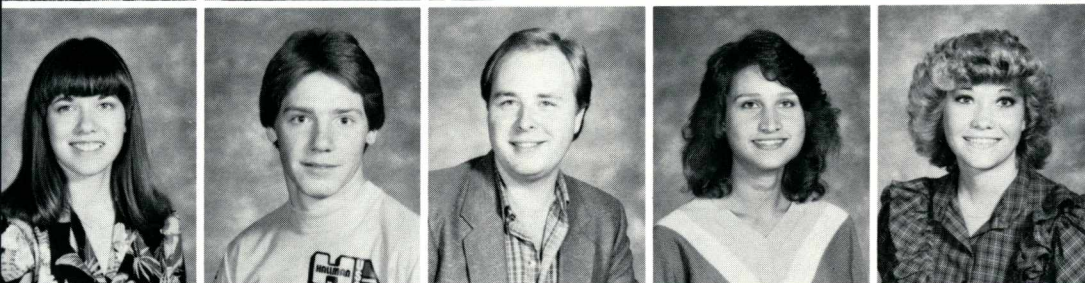

Anita Waller  
Kimberly Wannamaker  
Michael Ward  
Molly Ward  
Kimberly Weaver

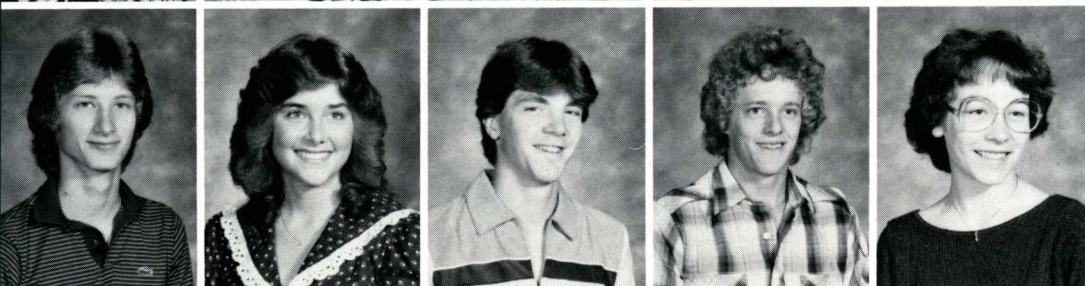

Gregory White  
Becki Willard  
Kevin Williams  
Michael Winchester  
Suzanne Wisemore

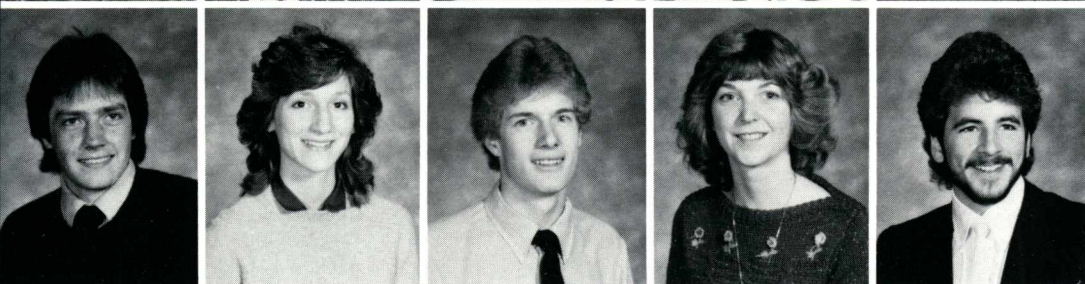

Stephen Yerger  
Marla Young  
Rick Young  
Sharon Zabel  
Robert Ziegler





# Sophomore Class

Dave Adams  
Jeff Aebischer  
Marti Albright  
Steve Allison  
Kathy Anderson  
Debbie Bryce  
Melodie Bullock

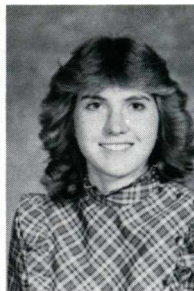
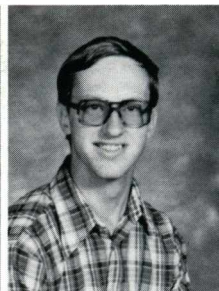
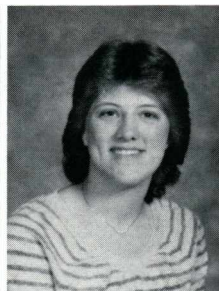
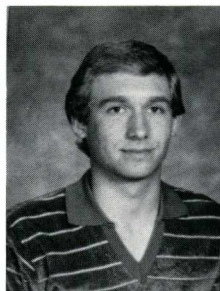
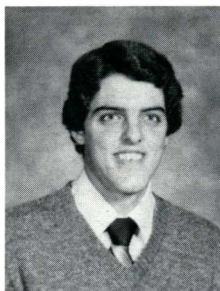

Paula Anderson  
Perry Arbogast  
Tim Barr  
Wendy Bartel  
Shelley Bartlow

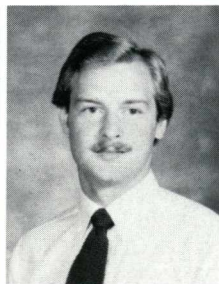
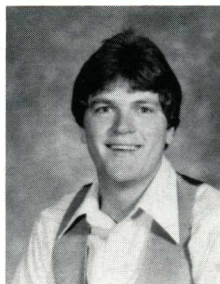
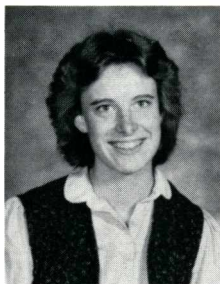

Derek Bauder  
Vicki Bauer  
Janell Beals  
Melody Belcher  
Jill Benefield

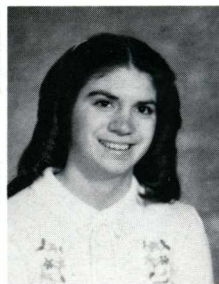
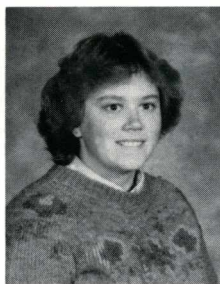
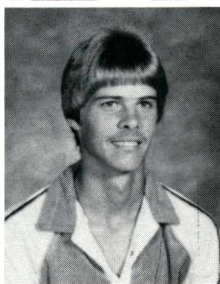

Karyn Bignell  
Shonna Binder  
Santee Blades  
Todd Bledsoe  
Antonette Blythe

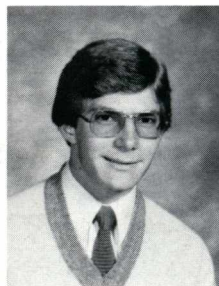
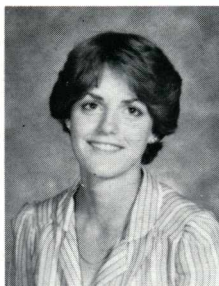
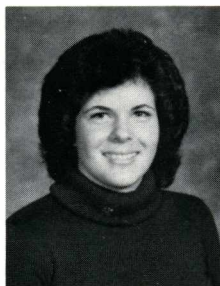

Kellie Bohannon  
Bruce Booker  
Cindy Bottemiller  
Jeff Bramson  
Jay Brawner

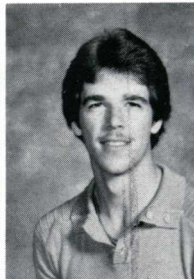
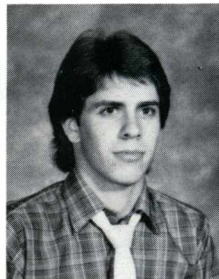
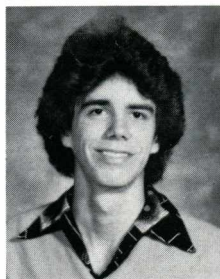
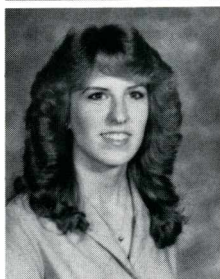

Kirk Broderick  
Loreva Bromley  
Kim Brooks  
Faith Brown  
Julie Brownlee

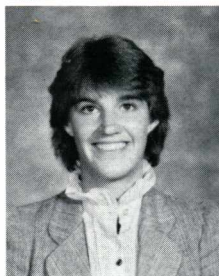
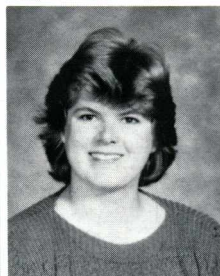
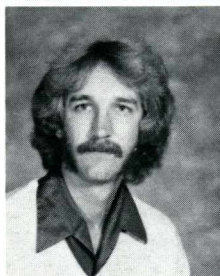



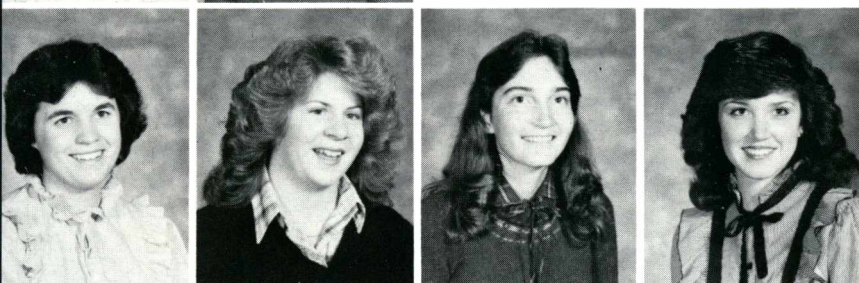
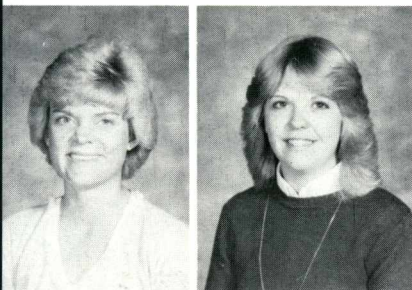
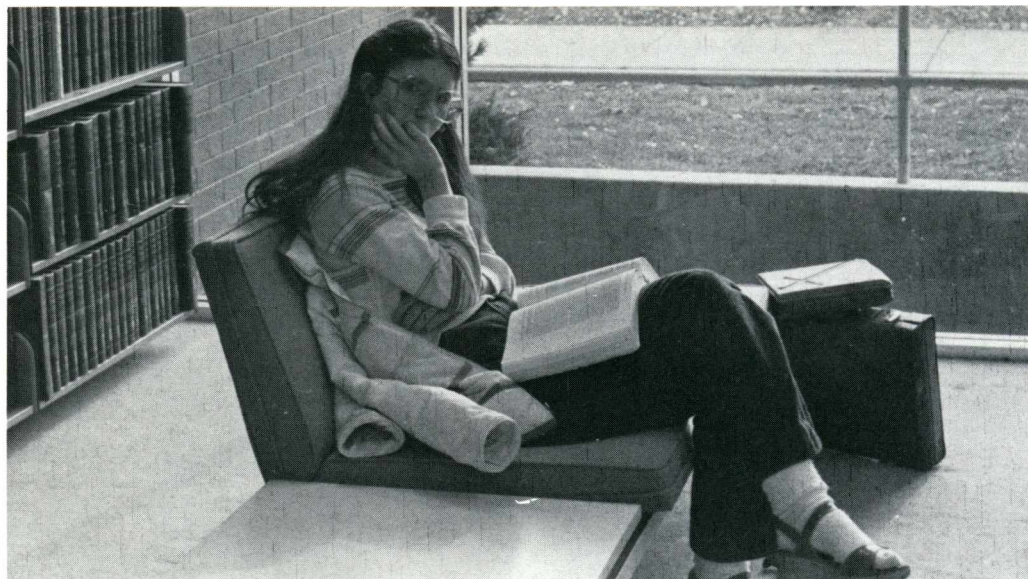

*Nancy Burnett  
Michelle Butkus  
Cindy Cannon  
Susanne Cantrell*



*Alan Carpenter  
Connie Carpenter  
Brenda Carter  
Linda Carter*

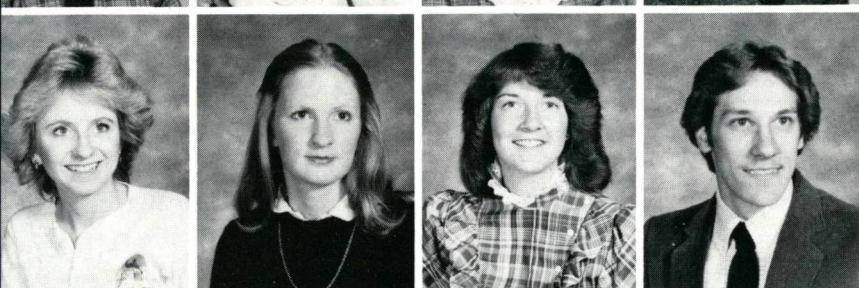

*Dianna Casper  
Beth Cavanaugh  
Marty Cave  
Todd Challis*

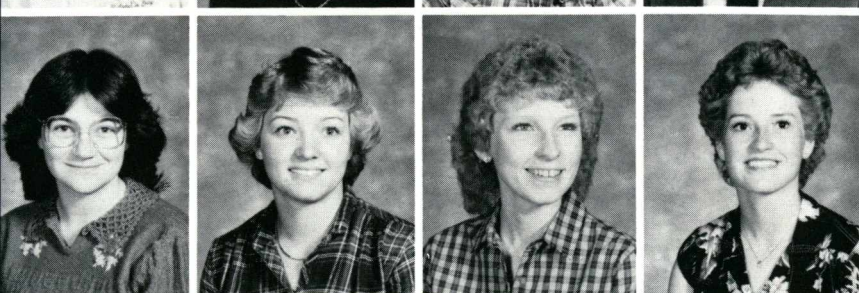

*Robin Chandler  
Kathy Clapp  
Kelly Cobb  
Sue Coleman*

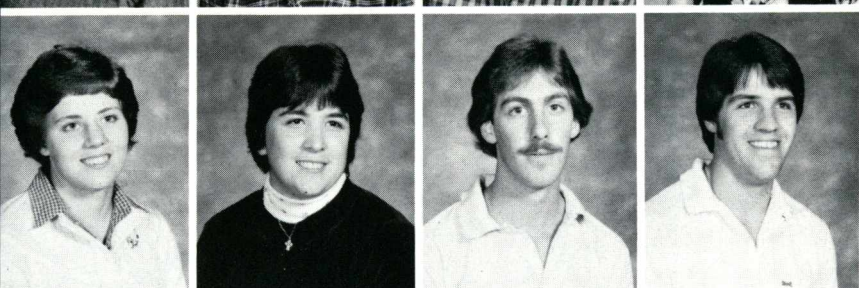

*Connie Collinge  
Yvonne Conklin  
Rob Cook  
Eric Coulter*



*Jerry Crump  
Brian Davis  
Cheryl Davis  
Scott Delbridge  
Nancy Diamond*

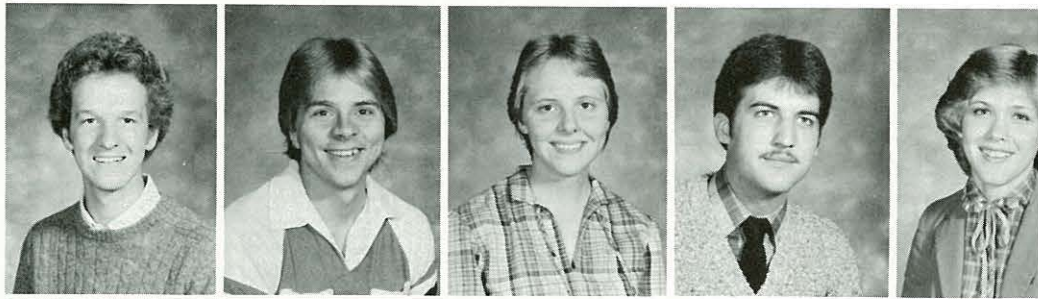

*Don Dicus  
Clark Duncan  
Tom Dupea*



*Wendy Dymont  
Sandy Early  
Dan Edwards*

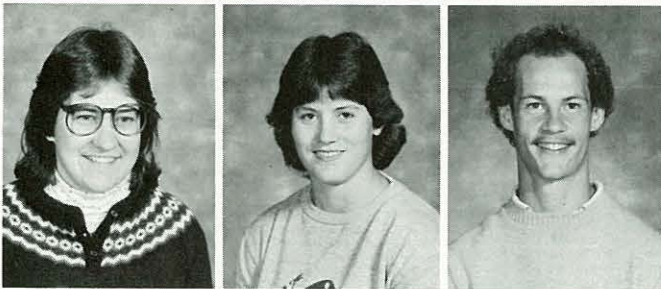

*David Egge  
Kathy Ewer  
Polly Forsyth  
Mona Fourn  
Nancy Free*

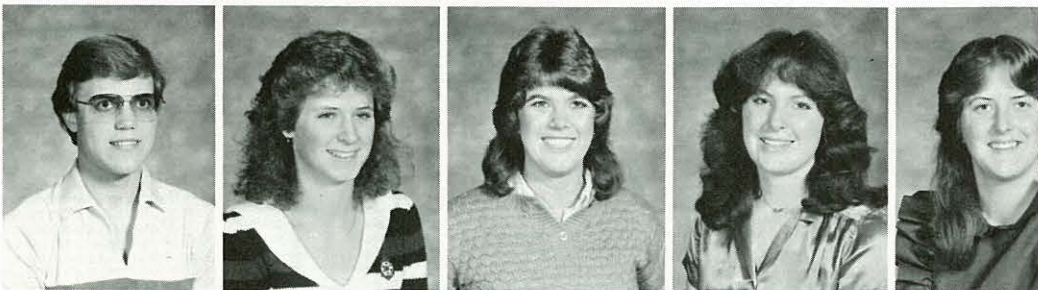

*Kelly Frizzell  
Kerry Fulcher  
Shana Galloway  
Rosalind Galvan  
Ken Garrison*



*Danette Gibson  
Janette Gore  
Kerri Grande  
Sarah Gray  
Scott Gregory*





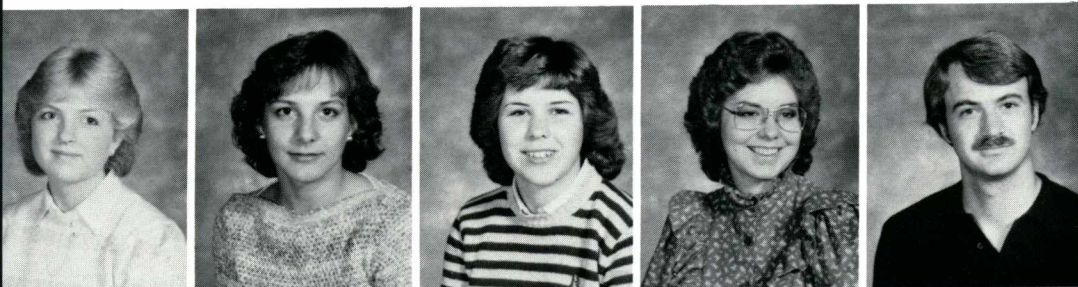

*Shelley Grove  
 Roanne Guest  
 Cheryl Hale  
 Lisa Hall  
 Michael Hamar*

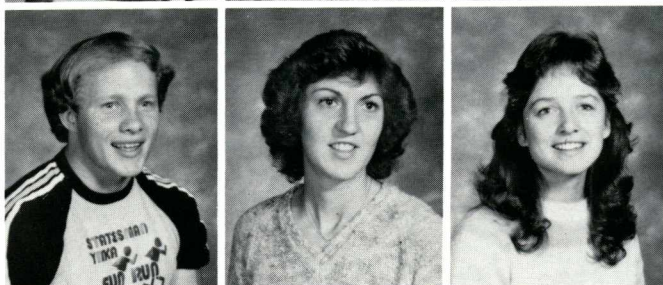
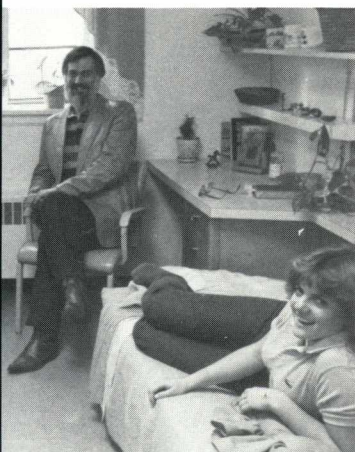

*Kent Hammons  
 Bonnie Handley  
 Melodie Handley*

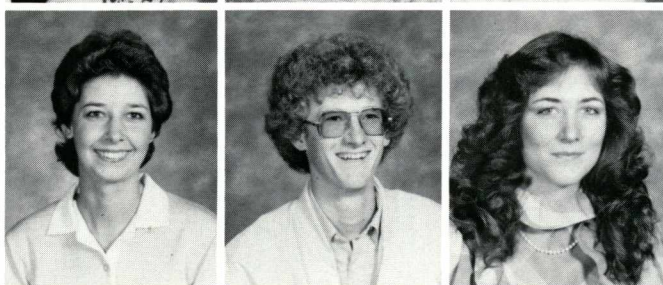

*Jennifer Harmes  
 Mark Hartzler  
 Jenny Hayden*

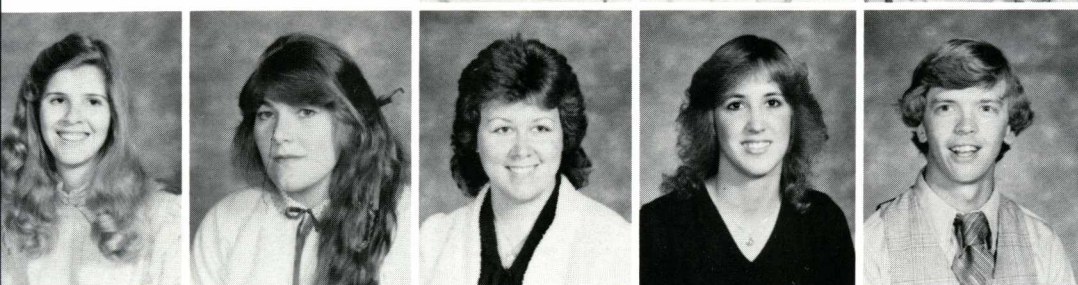

*Diana Heitter  
 Cara Helt  
 Karen Henriksen  
 Debbie Hersey  
 Forrest Hersberger*

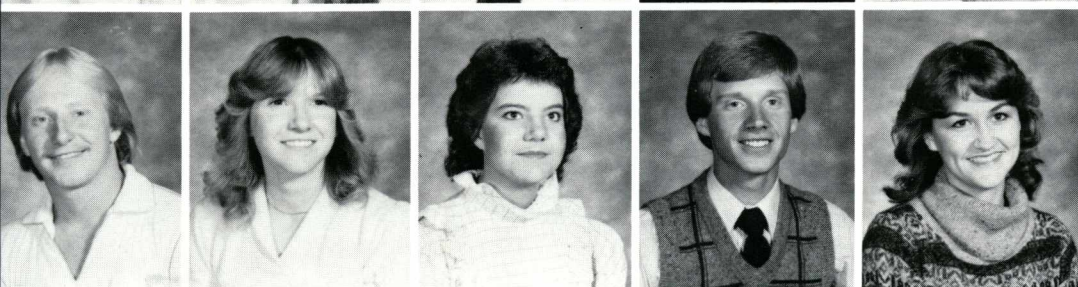

*Troy Hoage  
 Lenita Hollinger  
 Jolene Houser  
 Eric Hoyle  
 Lisa Hoyle*

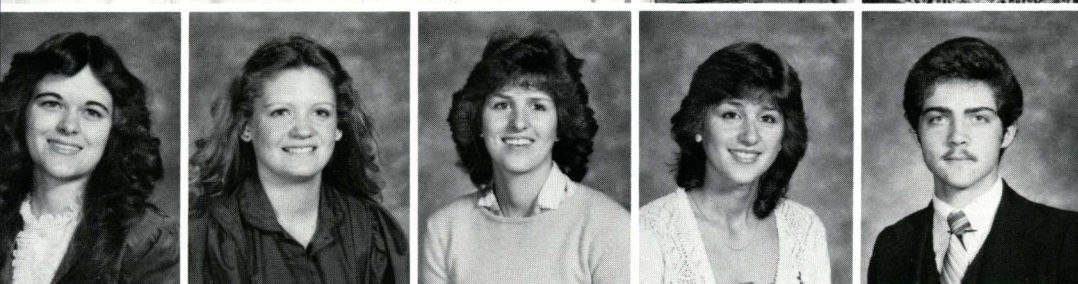

*Carolyn Hudson  
 Tricia Hudson  
 Debbie Ilin  
 Lori Ilin  
 Steve Iwerson*



*Jerry Jaquess  
Laurel Jaquess  
Cheryl Jennewein  
Shari Jennings  
Kevin Jessee*

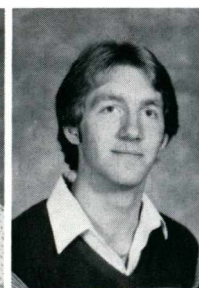
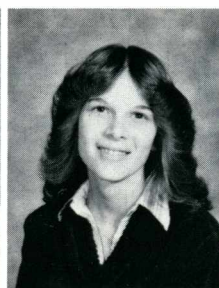
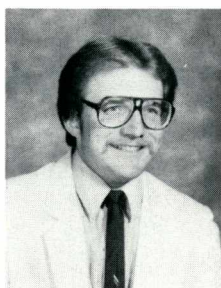

*Darryl Johnson  
Lori Johnson  
Neal Johnson  
Traci Johnson  
Laurie Jones*

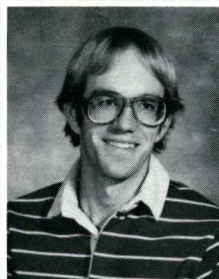
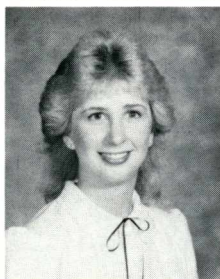
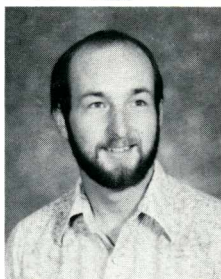

*Phil Jones  
Sharon Jones  
Laurie Kern  
Kris Kinney  
Troy Knight*

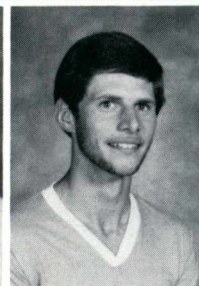
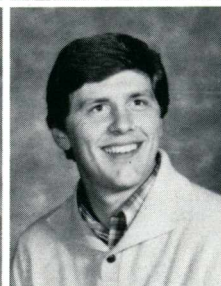
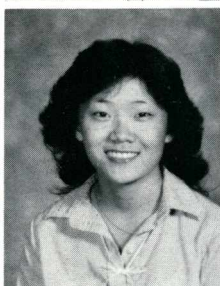
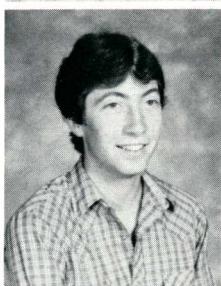

*Donna Kralicek*

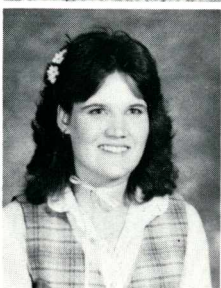

*Fred LaPlante*

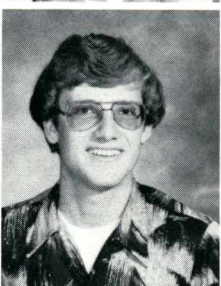

*Mike Lawson  
James Lobdell  
Matt Lolkema  
Kimberli Louthan  
Tammy Mabey*

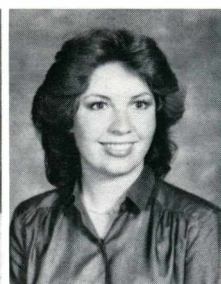
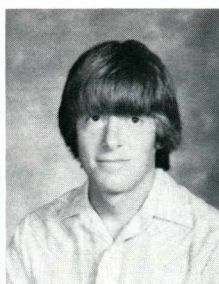
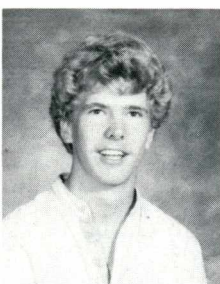
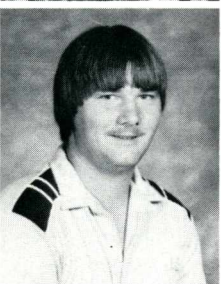



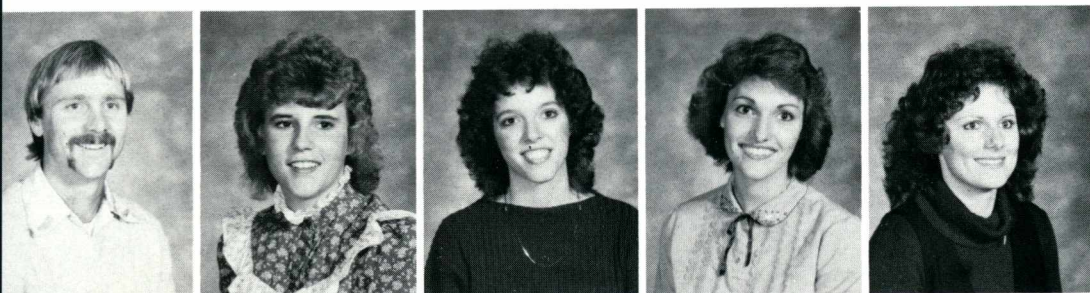

*Bill Maggiora  
Lisa Manning  
Lynn Martin  
Cheri Matthews  
Sandra McComb*



*Rob McIntyre  
Marcia McKelvie  
Patti McLellan  
Tammy McMurray  
Kerri Merrick*

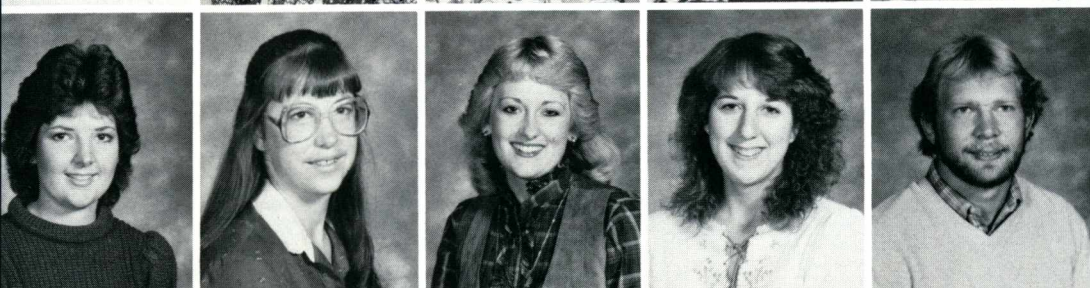

*Karla Merritt  
Debie Meyer  
Tammy Michelson  
Jodi Mikel  
Brian Millar*

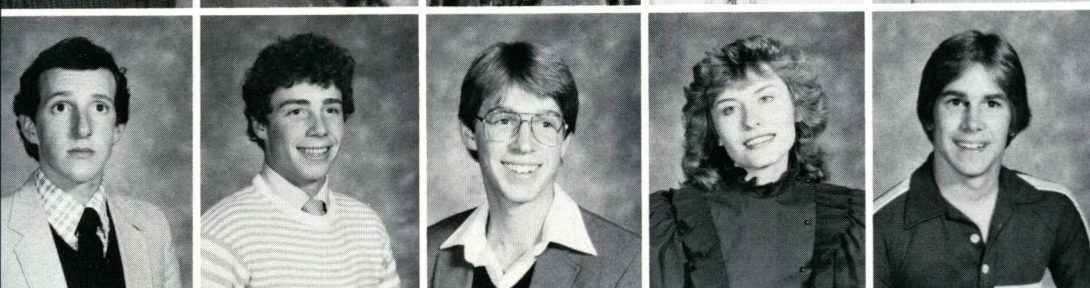

*Scott Miller  
Tony Miller  
Rayburn Mitchell  
Renee Monroe  
Phil Morgan*

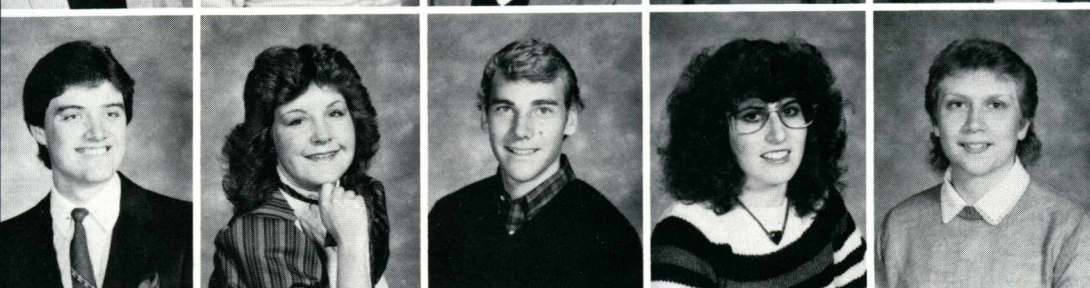

*Gary O'Neill  
Ann Olson  
Sven Olson  
Cheryl Owen  
Myra Parker*



*Jami Paulson  
Andy Petty  
Patty Phillips  
Todd Pittman  
Carol Pratt*



*Kathy Rap  
Steven Rasmussen  
Henry Reed  
Cindy Reppeto*

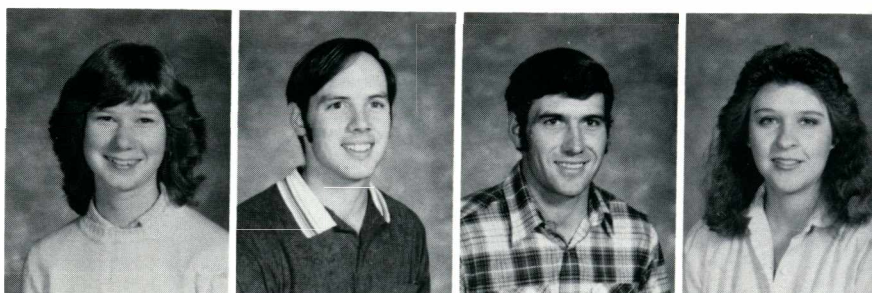

*Doug Richards  
Ron Richards  
Ginger Rinkenberger  
Larry Robb*

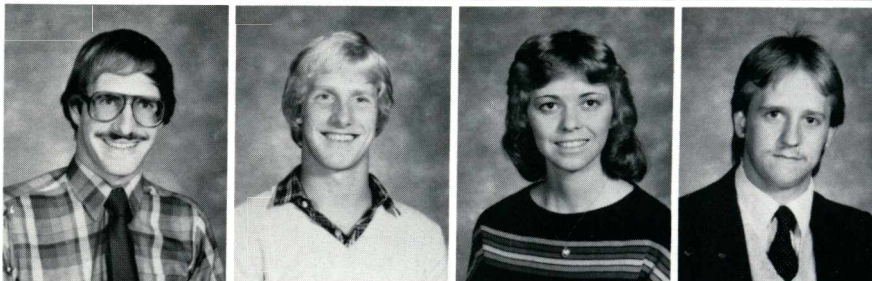

*Jennifer Rogers  
Jodi Roth  
Vern Rozelle  
Janet Rupert  
Cheryl Russell*

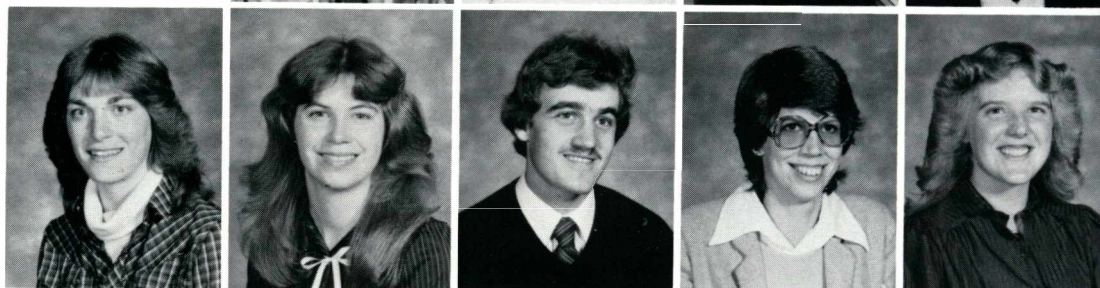

*Debbie Ryan  
Michelle Sawyer  
Rosanna Schaad  
Melenie Schmitt  
Gordon Scott*

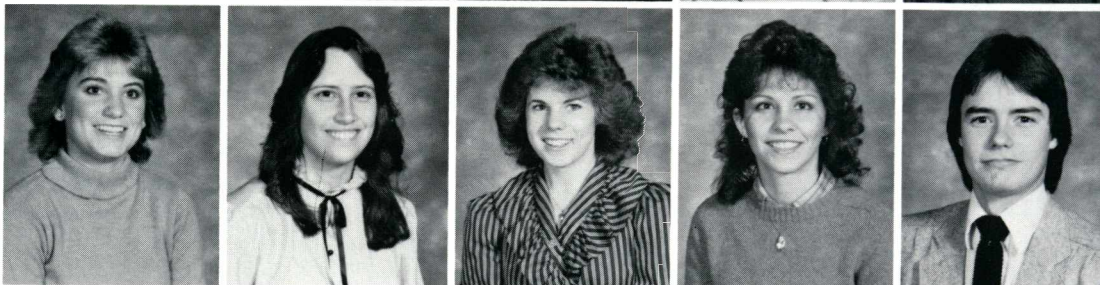

*Sheri Severson  
Deanna Shepherd  
Ray Shinn  
Rich Shrader  
Tom Slusher*

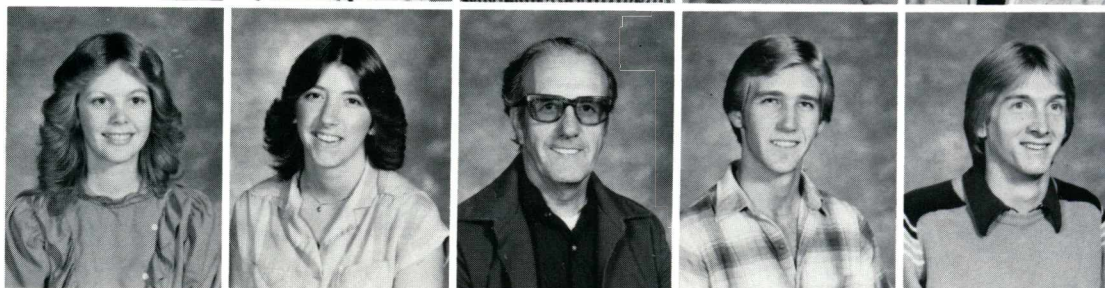

*Kolyn Smalley  
Nancy Smith  
Natalie Smith  
Tim Snyder  
Marjorie Sokolik*

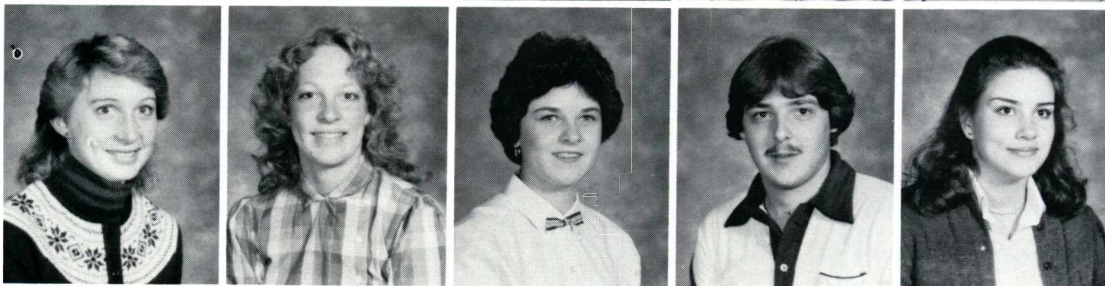

*Cynthia Steiner  
Jean Sword  
Mary Thatcher  
Michelle Thompson  
Tammy Tibbets*

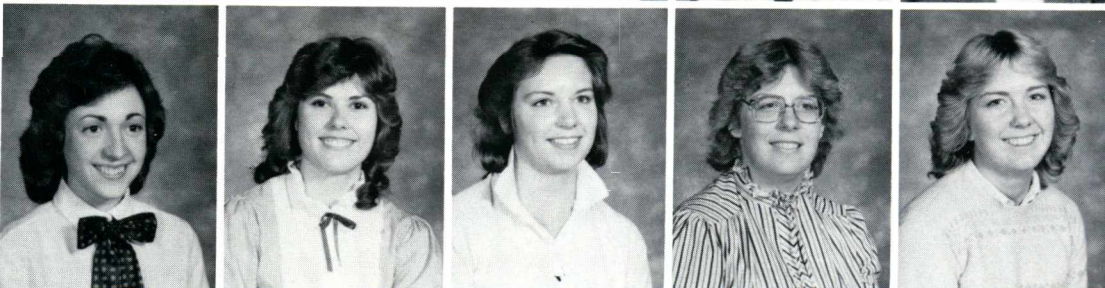



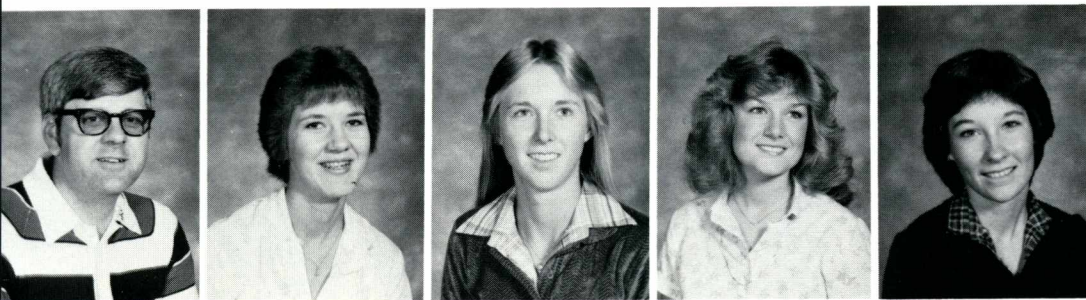

*Lee Tiller  
Johanna Tonack  
Nikki Trautman  
Becki Trueblood  
Debbie Turley*

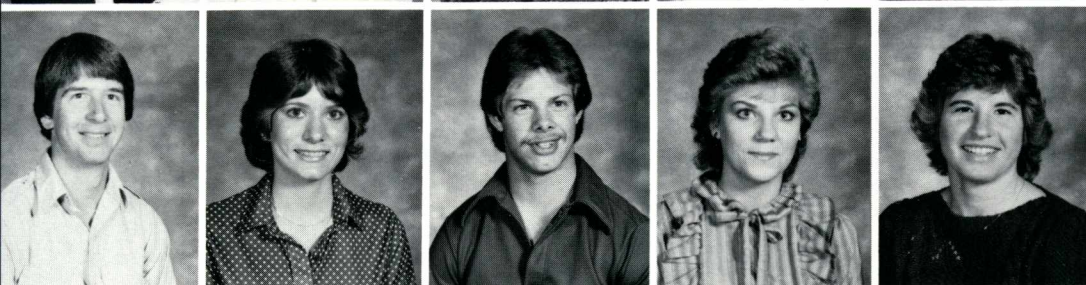

*Peter Van Dyne  
Carole Vaughn  
Devin Vierth  
LeAnn Vogel  
Amy Wannamaker*



*Renee Watts  
Bruce Weatherford  
Janet Weaver  
Scott Webb  
Robyn Wendling*

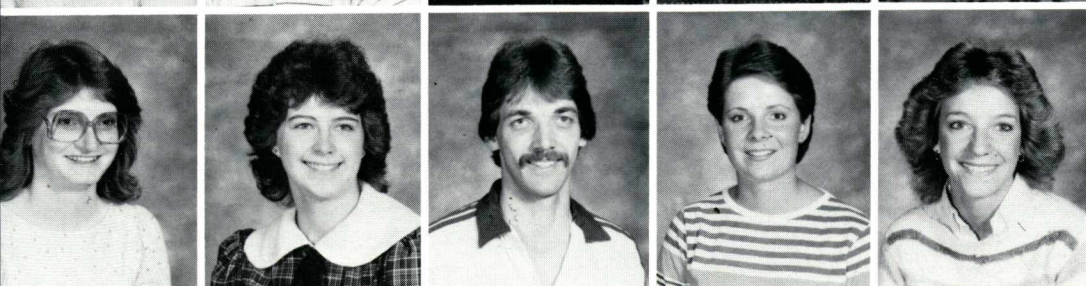

*Nadine Wheeler  
Kelli White  
Rick Wiese  
Barb Wilson  
Gina Wilson*

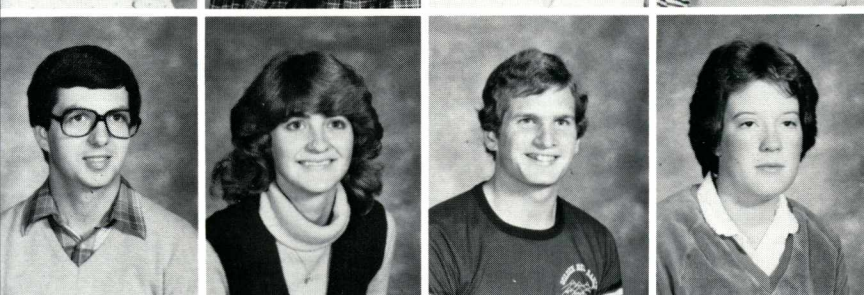

*Steve Wilson  
Lindy Winton  
Greg Woodroof  
Rhonda Wrinkle*

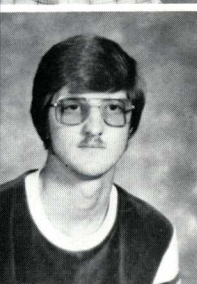
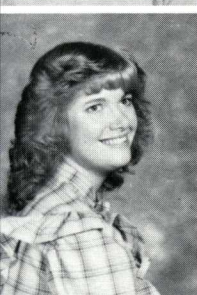

*Julie Zellmer  
John Ziegwied*



# Junior Class

Beth Aebischer  
William Antilla  
Jenae Arnesen

Lorine Ballar  
Clark Barcla  
Jackie Bauer



Edith Benjamin  
Jennifer Bentley  
Martin Bingham  
Peter Boeckel

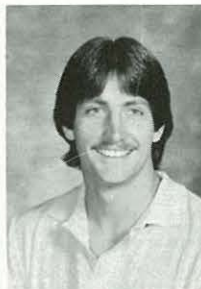

Jana Bomgardner  
Colleen Bonnell  
Renee Brooks  
Sheri Buckman







*Carla Buckmaster  
Sheri Bunger*



*Pamela Campbell  
Jacqueline Chadwick*

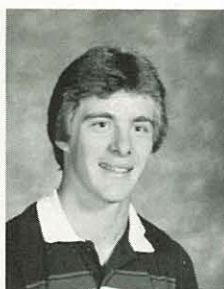

*Terry Christenson  
Barbara Clancy  
Brent Clapp  
David Clark*

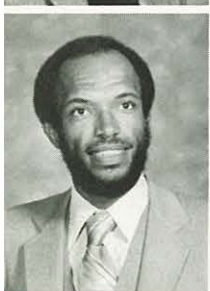

*Robert Coston  
Joan Cowley  
Mitch Cronrath  
Larry Crosley*

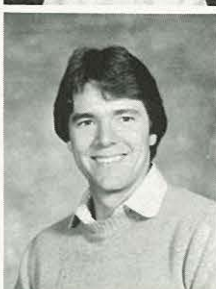

*Judith Cummings  
Donald Davis  
Timothy Davis*



*Barbara Day  
Laura Dean*



*Jennifer Dirkse*



*Nancy Donnelly  
Allan Downs  
Robert Duncan*

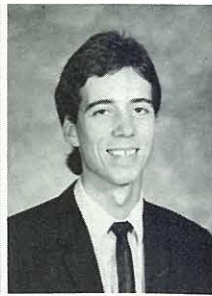
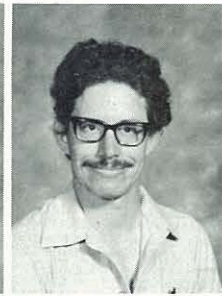

*David Eppes  
Marilyn Ericksen  
Karla Fitz*

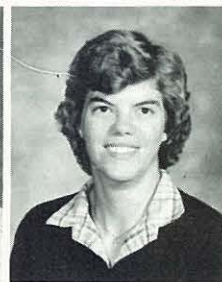
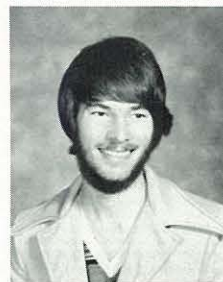

*Kathreen Flanagan  
Kim Frosland  
Karen Gerdes  
Gerron Gibson  
Joseph Gorman*

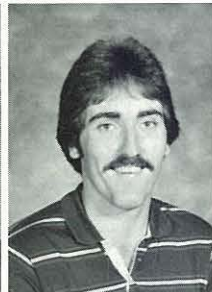
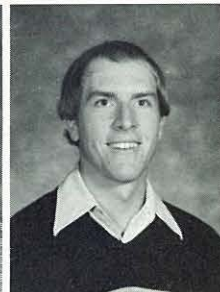

*Lisa Hagen  
Daletta Hagey  
James Hansen  
Lisa Harder*

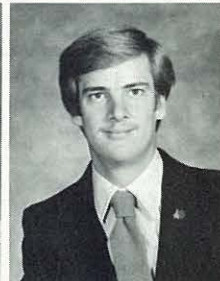

*Kerry Harper  
Lloyd Harris  
Camilla Harrison*

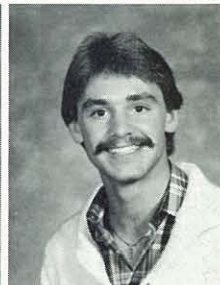

*Donelda Herbaugh  
Denise Hill*





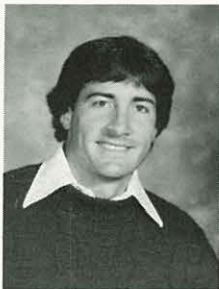

*Laura Holmes  
Ronald Humphrey  
Nathan Jenkins  
Taunia Jennings*

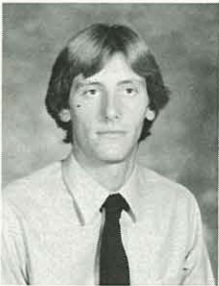

*Robin Johnson  
Rodney Kagey  
Mark Kasinger  
Molly Keen*



*Nancy Kolz  
Heidi Kortman*



*Sonya Kvarnstrom  
Valerie Laughlin  
Karen Lea*



*Duane Lenn  
Susan Loree  
Patricia Luhn*



*Candace Matthews  
Melodee McCauley  
Shelly McLean  
Samuel Medford Jr.*



*Bonnie Merritt  
Brent Michelson  
Gary Miller  
Tracy Miller  
Melissa Monner*

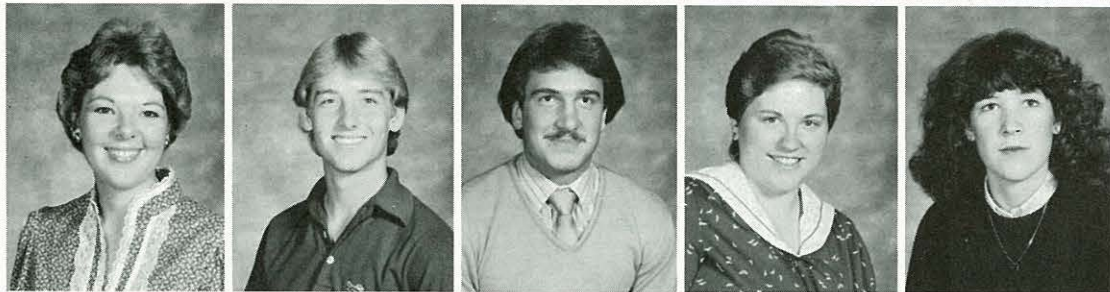

*George Mowry  
Gail Needham  
Joseph Ness*

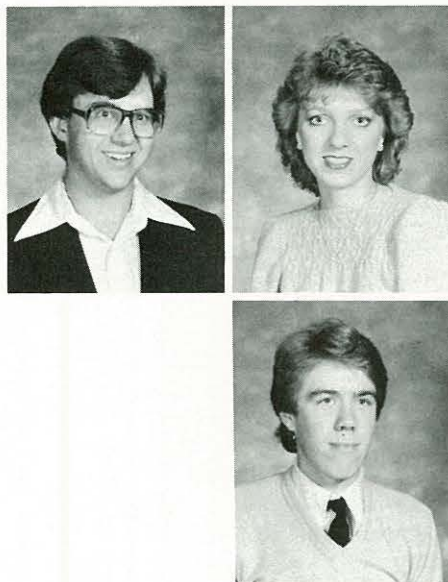





*James Newberry  
Brenda Newell  
Phyllis Nordmo  
Edward O'Neil  
Michael O'Neill*



*Pamela Pacheco  
Eileen Pangle  
Judy Perrine  
Stephen Petty  
Brian Potter*



*Mark Proshek  
John Pugh  
Yvonne Ramos*



*Kenneth Rayborn  
Elizabeth Richards  
Vernon Riehle*



*Jaeson Rogers  
Greg Saffell*



*Charlotte Sangster  
Shelly Schaal  
John Schierman*

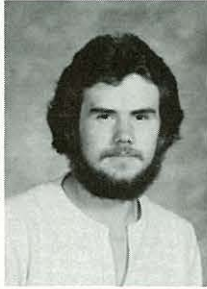

*Philip Semenchuk  
Steven Serry  
Phoebe Severson  
Richard Shepard  
Richard Sievers*

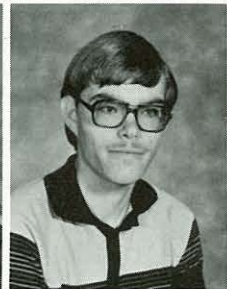
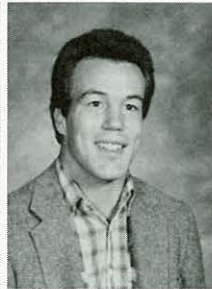
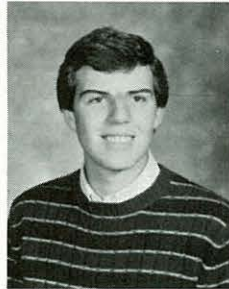

*Duane Slemmer  
Jay Sloan  
David Slonaker  
Bryan Smith  
Mary Smith*

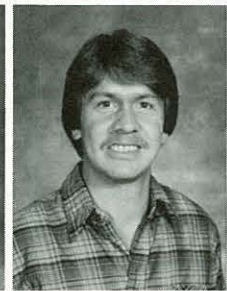
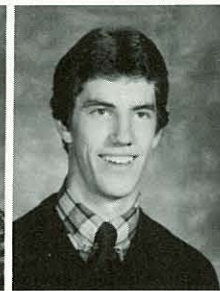
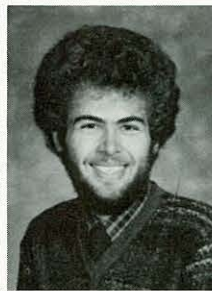

*Susan Smith  
Glen Smith  
Glenn Spinnie  
Bradley Stover*

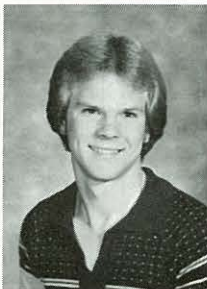
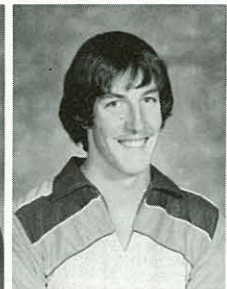

*Mark Sullivan  
Noel Sullivan  
Kenneth Teasley*

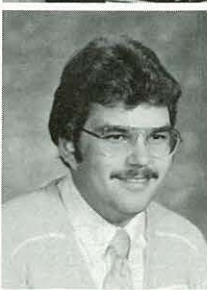
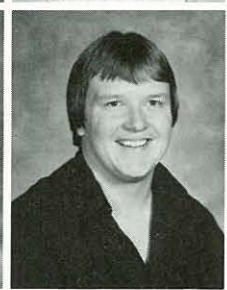

*Jeff Thompson*

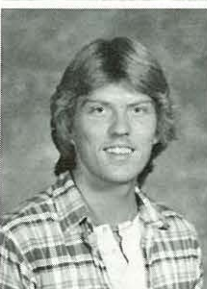



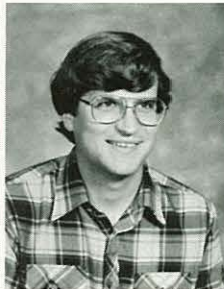
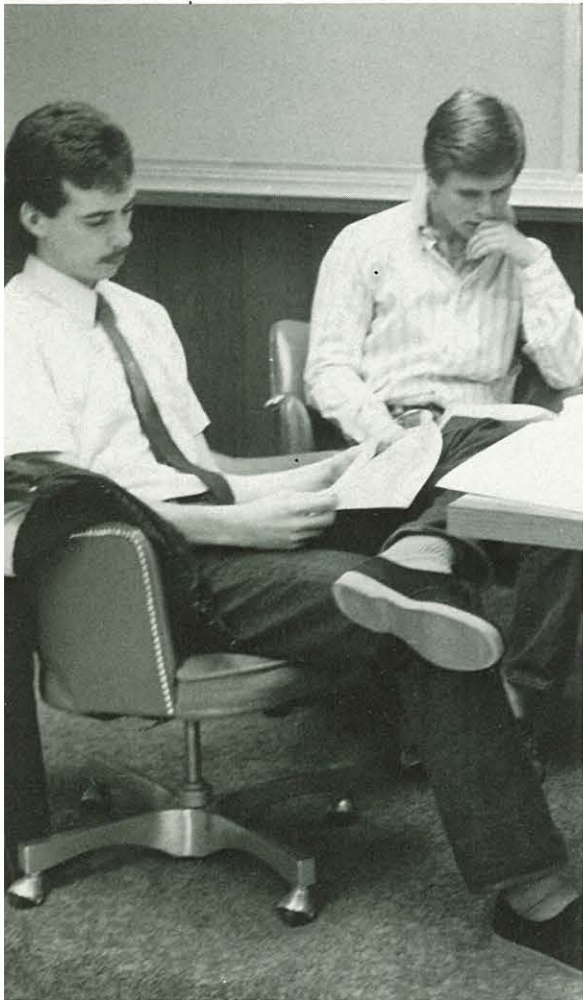

*Lori Trevenna  
Brian Wall  
Dennis Wasserburger*

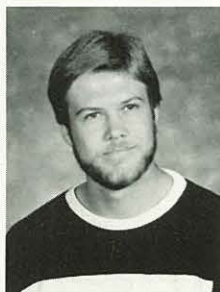

*Brenda Weaver  
Sallie Weber  
Bryan Wheeler  
Rosemarie Wheeler*

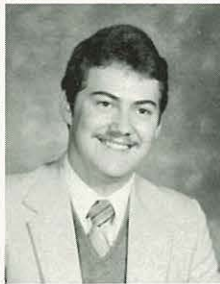

*Toni Whitehurst  
Jeffrey Whitney  
Wilson Wineman II*

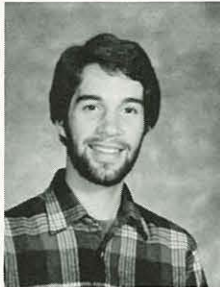

*Nola Wislen  
Andrea Woolbright  
Mark Young*



# *Seniors*

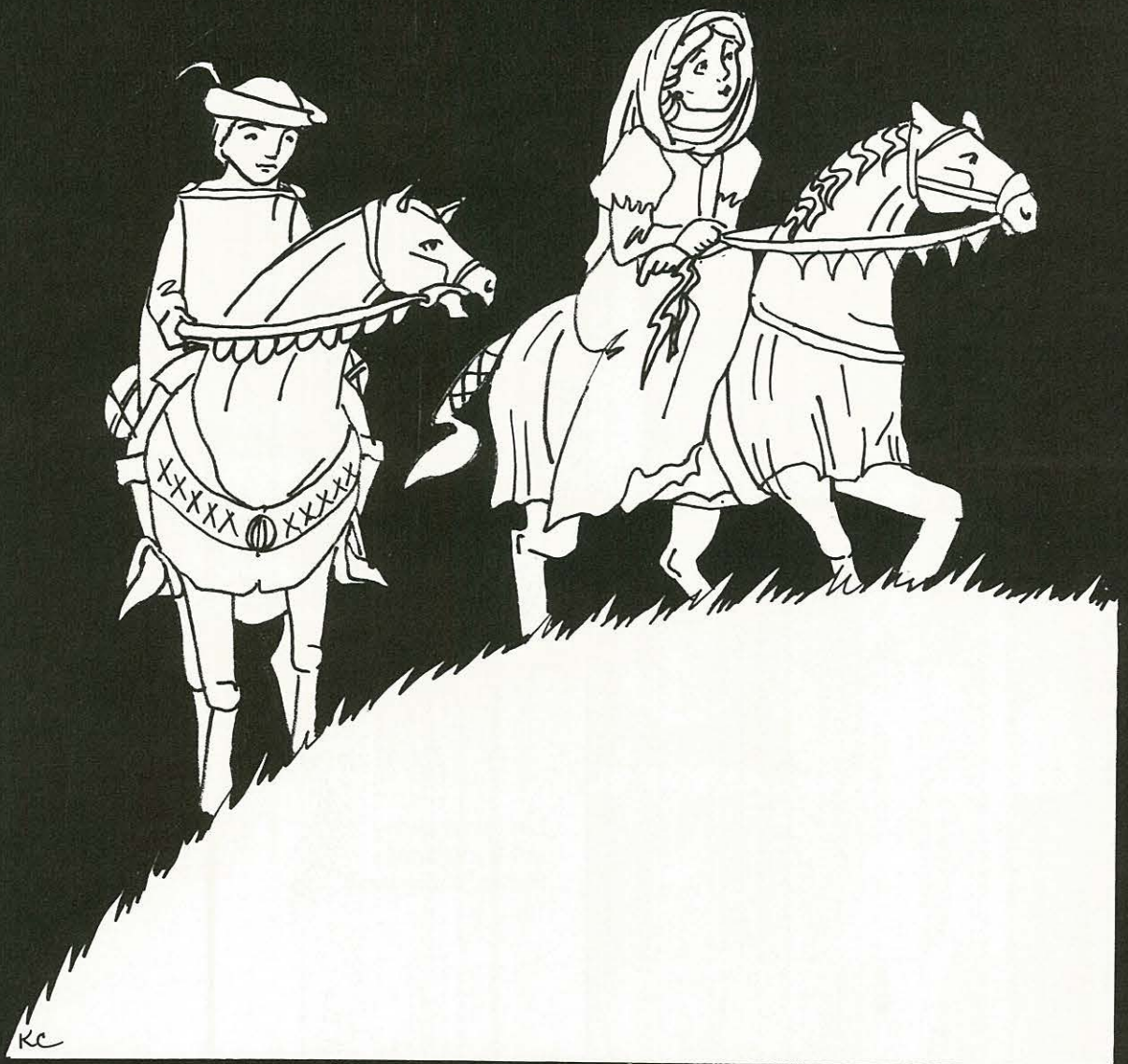





**W**hen one reaches near  
the crest of an up hill  
climb two things are  
always in mind; reflections of  
the country side already  
passed and anticipations of  
what lies on the other side.



# Senior Smiles Leading The Way

*Words that best describe the Class of '83' is leadership, enthusiasm, and involvement. Over the past four years, on most every club and organization, one can find the class members in leadership positions. Through N-Club, GNG, AIM, Circle K, and others; they were all involved.*

*Guiding the class to the finish has been the incomparable Terry Smith. This years the leadership was given to Gary O'Malley who was supported by devoted council members. These students have had a challenging and productive year leading an enthusiastic class.*



**Diana Albers**  
Behavioral Studies



**Brenda Anderson**  
Elementary Education



**Tammy Asher**  
Social Work



**Pamela Baker**  
Elementary Education: Ed. Hand.



**Cynthia Bale**  
Home Economics-Education



**Pam Barlow**  
Home Economics

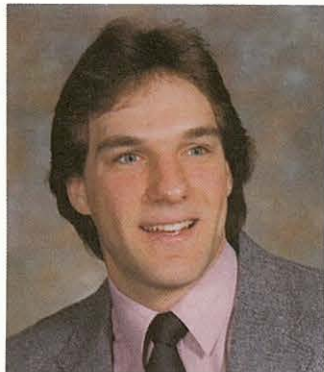

**Jon Bartlow**  
Biological Science



**Lynn Bean**  
Philosophy and Religion



**Cathy Beech**  
Home Economics



**Richard Beers**  
Business Administration

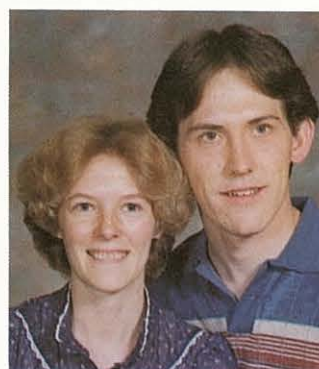

**Ed & Tena Benjamin**  
Computer Tech.-Acctg.; Bus. Adm.



**Carla Berglund**  
General Studies



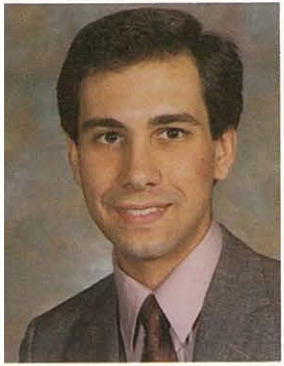

**Tim Bibelheimer**  
Business Administration



**Renee Bonar**  
Home Economics



**Kevin Borger**  
Business Administration



**Russ Booton**  
Philosophy and Religion



**Sandy Bowden**  
Psychology



**Linda Brunner**  
Social Work

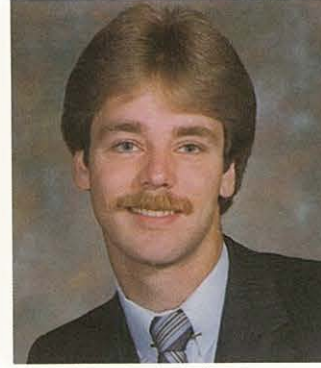

**Phil Byrson**  
Chemistry



**Rhea Bunts**  
Social Work



**Laura Burri**  
Accounting; Business Adm.



**Jolynne Butler**  
Social Work

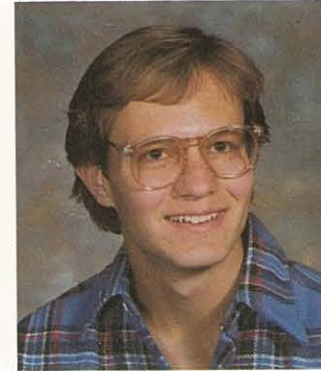

**Bill Bynum**  
Mathematics



**Pam Campbell**  
Speech-Communication



**Don Cannon**  
Business Administration

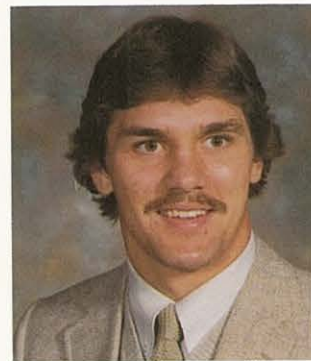

**Dean Carlson**  
Pre-Seminary (B)



**Joy Carlson**  
Psychology

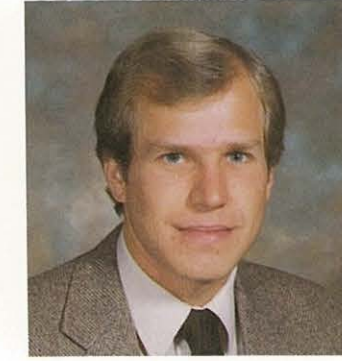

**Darrel Chapman**  
Accounting; Business Adm.





**Karen Chappell**  
Psychology



**John Chirico**  
English



**Cindee Choate**  
Biological Science



**Barbara Christensen**  
Home Economics-Educat



**Jerry Clarkson**  
Philosophy and Religion



**Sharon Comfort**  
Business Administration

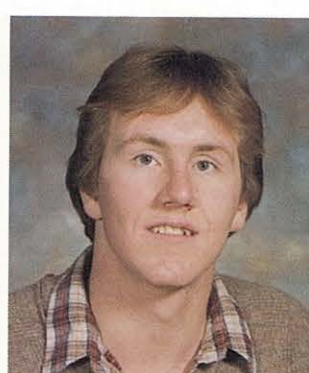

**Art Cook**  
Psychology (A)



**Scott Cook**  
Social Work



**Patty Cooper**  
Elementary Education



**Philip Corbin**  
Pre-Seminary (A)



**Terry Couchenour**  
Pre-Seminary (A)



**Carol Crane**  
General Music

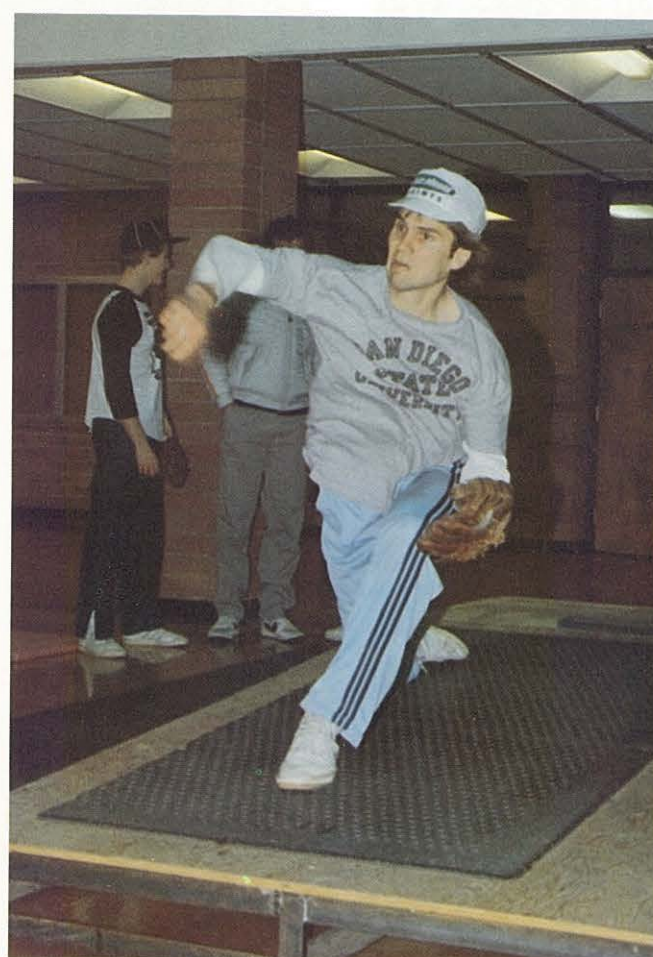



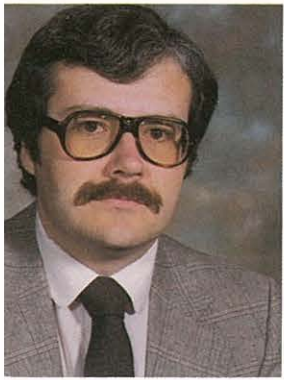

**Alan Crews**  
Physics



**Daryl Crow**  
Business Administration



**Sue Curfman**  
Business Administration



**Mary Ann Cutlip**  
Elementary Education

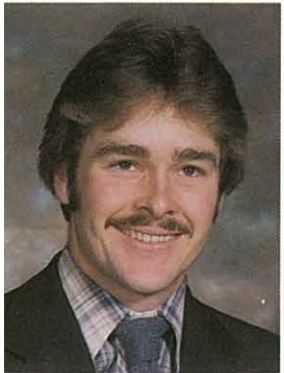

**Jeff Davis**  
Business Administration



**Cindy DeHass**  
Office Administration



**Deanna Dennis**  
Elementary Education: Ed.  
Hand.

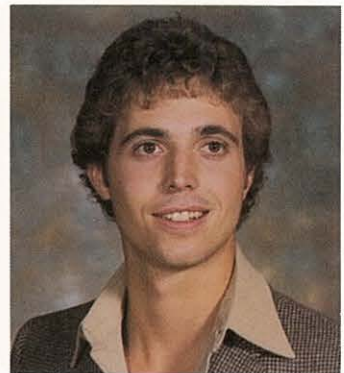

**Stuart Dennis**  
Business Administration



**Carol Dikes**  
Office Administration



**Patti Dikes**  
Social Science



**Cheri Doane**  
Elementary Education

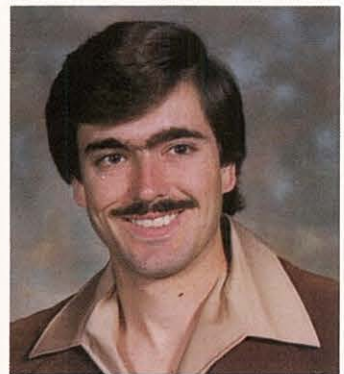

**Steve Daughtrey**  
History





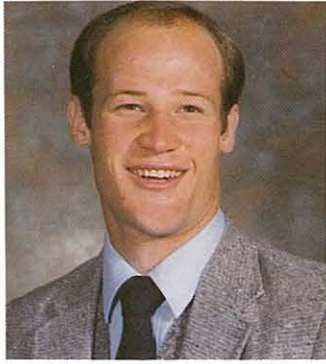

**Dave Edwards**  
General Studies



**David Egger**  
Business Administration



**Jerry Elliott**  
Religion



**Venessa Finkel**  
Elementary Education



**Robert & Pam Flowers**  
Phil. and Rel. - Religion

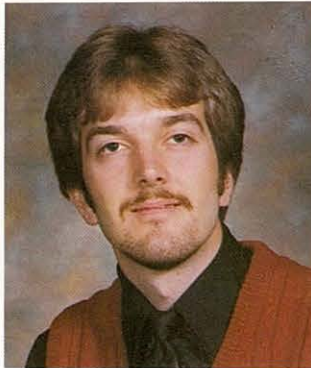

**Kelly Fulcher**  
Biological Science-Ed.



**Lisa Fye**  
Business Administration



**Linda Grim**  
Physical Education-Ed



**Christie Goehring**  
Human Service; Art

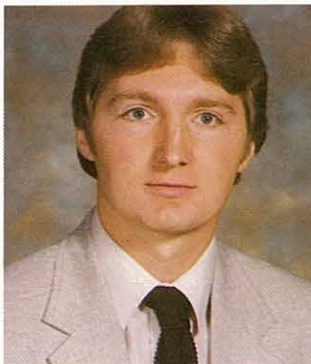

**Joe Greer**  
Accounting; Bus. Adm.



**Ron Greer**  
Business Administration



**Michael Guest**  
Accounting; Bus. Ad

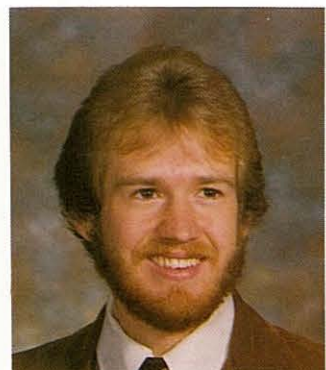

**Clint Hahn**  
Music-Education



**Julie Hahn**  
Social Work

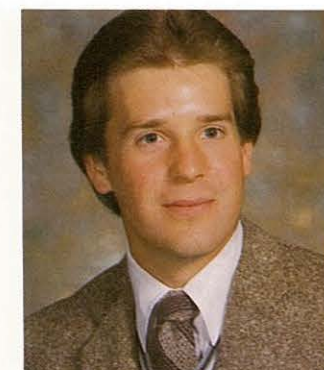

**Brian Haley**  
Philosophy and Religion



**David Haley**  
Business Administration





**Kela Kae Haller**  
Chemistry

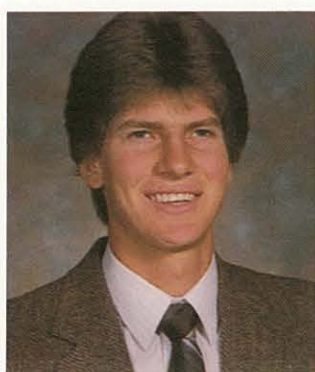

**Terry Hanson**  
Business Administration



**Larry Hawn**  
Psychology (B)



**Kari Helstrom**  
Biological Science



**Judy Herrick**  
Office Administration

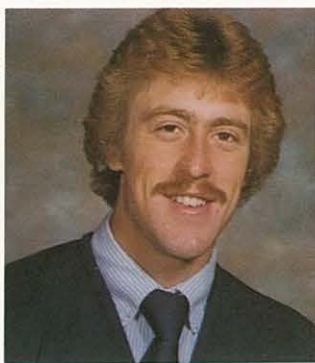

**Ron Hezeltine**  
Bus. Adm.; Bus. Education



**Denise Hill**  
General Studies



**Janet Holliday**  
English





**Debbie Horst**  
Elementary Education



**Shari Hubbard**  
Bus. Adm.; Office Adm.



**Doug Jackson**  
Business Administration



**Geron Jessee**  
General Business

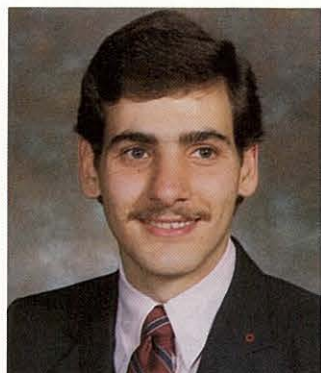

**Mark Johnson**  
General Studies

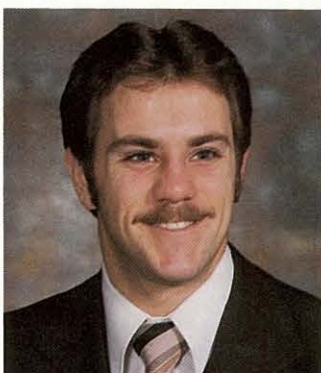

**Phil Johnson**  
Recreation Administration

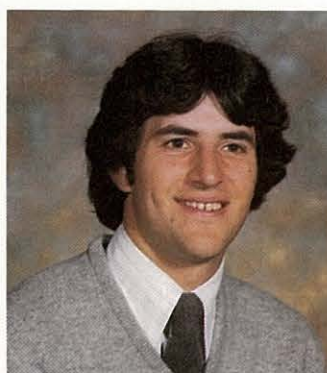

**Troy Johnson**  
Business Administration



**Emilie Keener**  
Accounting; Bus. Adm

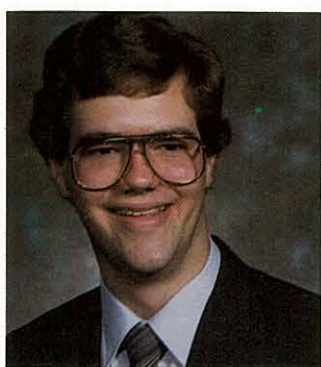

**Scott Keller**  
Social Science-Education



**Dave Ketterman**  
Business Administration



**Tim King**  
Religion Education



**Kathie Kniefel**  
Elementary Education: Ed.  
Hand.

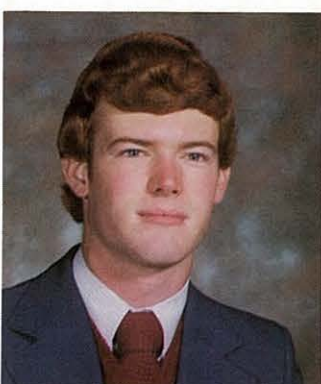

**Chuck Krauss**  
Accounting; Bus. Adm.

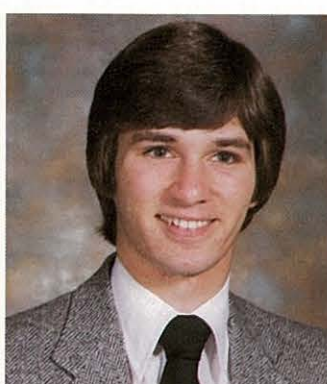

**Craig Laughlin**  
Philosophy and Religion





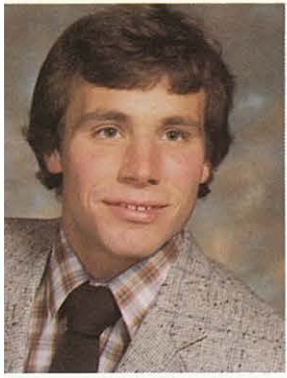

**John Lax**  
Business Administration

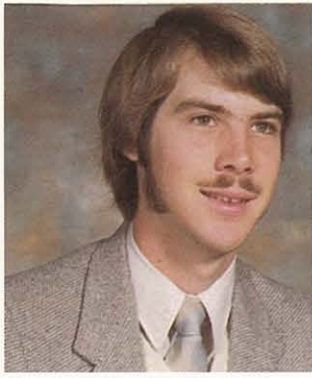

**Steve Leach**  
Business Administration



**Anne Leonard**  
General Music



**Betty Lewis**  
Elementary Education

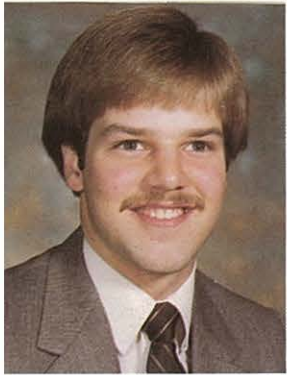

**Mark Lewis**  
Psychology (A)

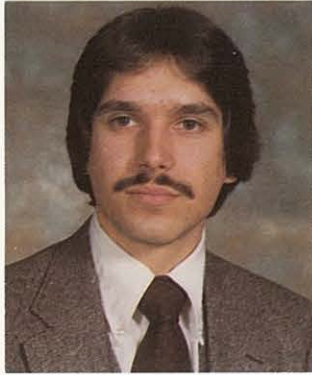

**Mark Lister**  
Biological Science

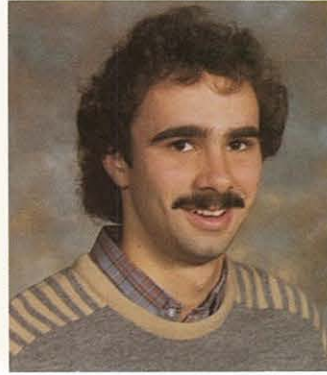

**Mark Loewen**  
Business Administration



**Cheryl Lowry**  
Elementary Education



**Mike Lyons**  
General Music

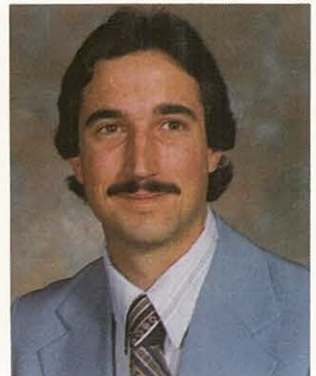

**Mike Manderbach**  
Business Administration



**Daryl Mann**  
Mathematics



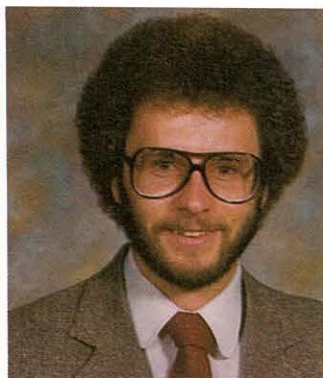

**Rod Meyers**  
Psychology



**Amy Miller**  
Elementary Education

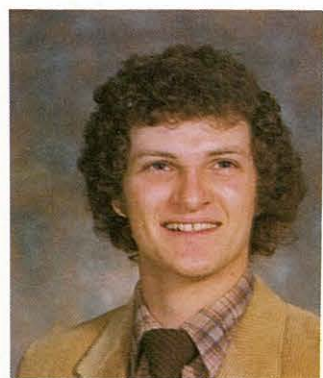

**Daren Miller**  
Business Administration

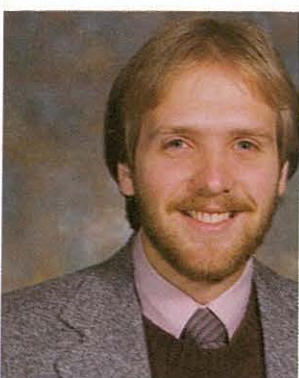

**Robert Mitchell**  
Music Theory



**Russ Mitchell**  
Elementary Education



**Ruth Monk**  
Biological Science

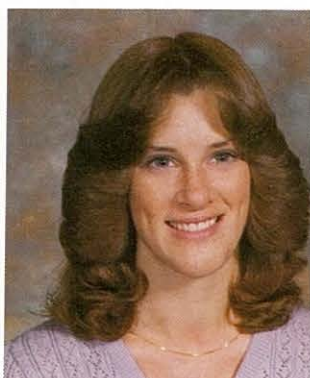

**Tracey Mowan**  
Church Music

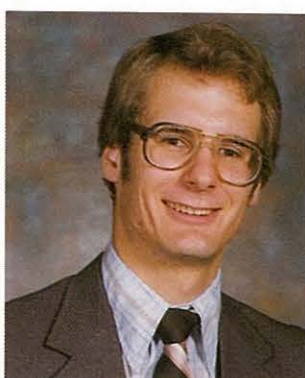

**Rod Murphy**  
Religion



**Sheila Myers**  
Social Work



**Roben Neel**  
Elementary Education





**Bob Nelson**  
Social Science



**Brenda Newberry**  
Office Administration



**Bradley Noffsinger**  
Biological Science

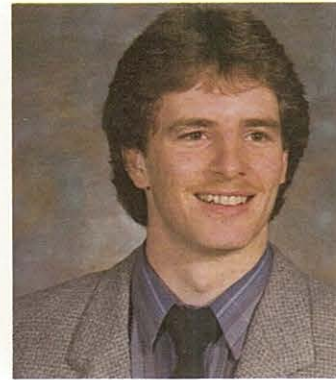

**Gary O'Malley**  
Accounting; Bus. Adm.



**Beth Otto**  
Music Applied



**Daniel Owen**  
Physics



**Ken Parker**  
Physical Education-Ed.



**Bob Patterson**  
Speech-Communication



**Dwayne Pederson**  
Bus. Ad.; Physics



**Keith Pederson**  
Music-Ed.; Music Appl.;  
Music Th.



**Valerie Pemble**  
General Studies



**Geno & Pam Penrod**  
P.E.-Education - Social Work



**Amy Personette**  
English



**Marla Peterson**  
Art-Education



**Ken Pruett**  
Individ. (Ling. and Lang.)



**Darlene Riehle**  
Accounting; Bus. Adm.





**Dirk Robinson**  
General Studies



**Lynda Rawe**  
General Studies



**Jeron Rowell**  
Philosophy and Religion



**Alena Sallee**  
Business Administration



**Karen Schreiner**  
English-Education

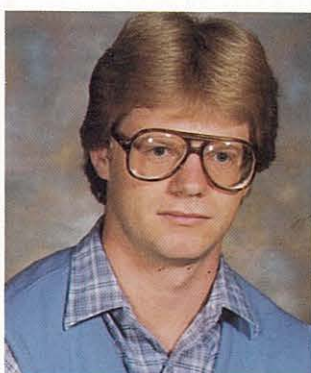

**Dennis Shults**  
Biological Science



**Terre Schussler**  
Business Administration



**Jeff Sharpton**  
Art



**Steve Shaw**  
Music Education-Theory



**Phyllis Skinner**  
Elementary Education-Ed.  
Hand.

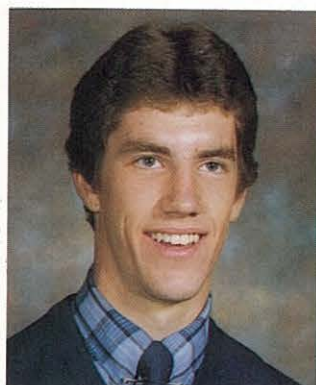

**David Slonaker**  
Accounting; Bus. Adm.



**Chris Smith**

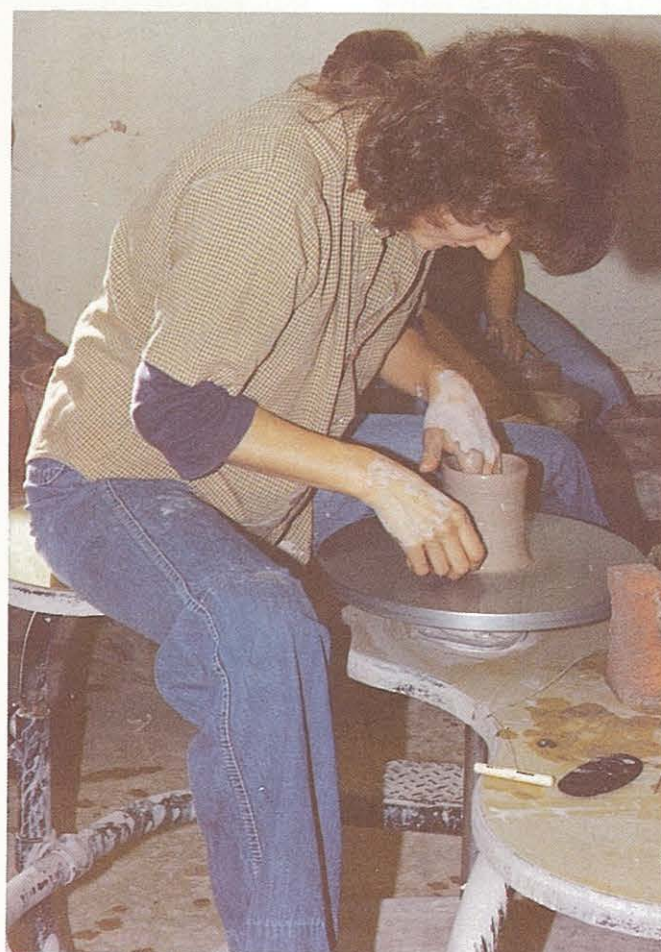





Laurie Stephens  
Psychology



Sheri Stevenson  
Psychology



Teresa Sullenger  
Religious Education



David Sullivan  
Business Administration



Patty Sullivan  
Elementary Education

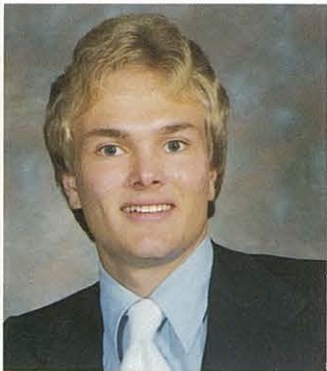

Allen Swenson  
Mathematics-Education



Peggy Tate  
Psychology (A)

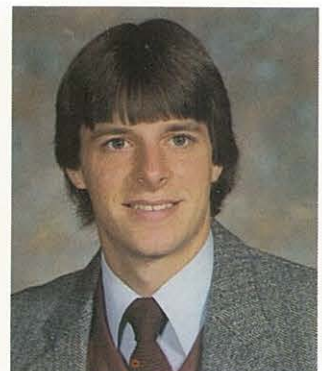

Jeff Taylor  
Business Administration



Lora Taylor  
Elementary Education



Ron Thoman  
Biological Science



Diane Thompson  
Psychology



Rosy Thoopson  
Social Work



Teri Thompson  
Religious Education

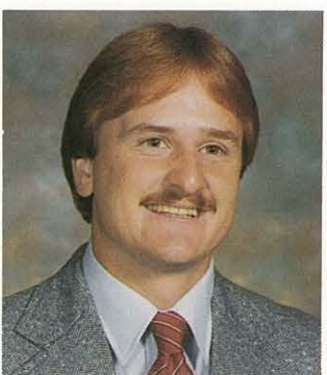

Dino Thoren  
Business Administration

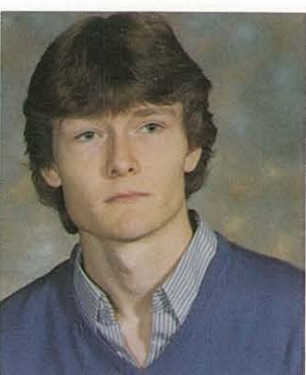

Mark Treyz  
History



Garret Vaughn  
Music-Education





**Cindy Walker**  
Physical Education-Ed.



**Sheryl Watkins**  
Business Administration

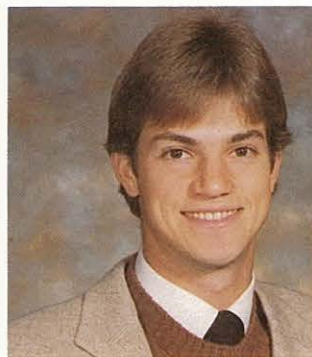

**Dale Watt**  
Accounting; Bus. Adm.



**Jeanie Weaver**  
Elementary Education

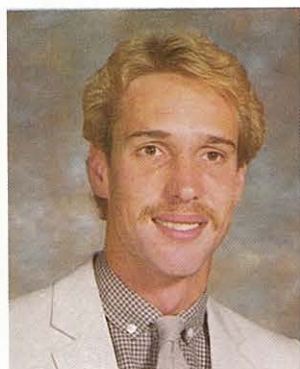

**Darryl Weber**  
Psychology (B)



**Lori Weber**  
Business Administration



**Palmer Whorton**  
Pre-Seminary (A)



**Linda Westerhoff**  
English

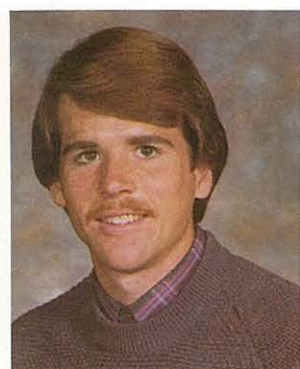

**Bryan Wheeler**  
General Studies



**Lori White**  
Religious Education



**Janet Wilson**  
Recreation



**Lorry Wirth**  
Business Administration



**Jeanette Witt**  
Accounting

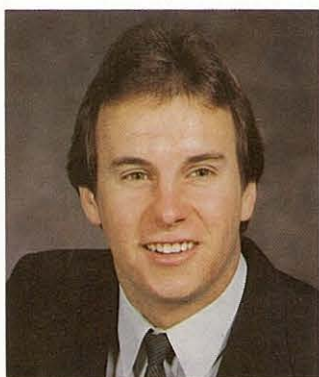

**Robert Womack**  
Physical Education-Ed.



**Susan Woodroof**  
Elementary Education



**Judy Wood**  
Elementary Education





Dawn Marie Woodward  
Speech-Communication



Connie Woolbright  
Social Work



Stacey Wright  
Speech-Communication



Devvi Yeend  
Speech-Communication



Pete Young  
General Studies



Perry Ziegenbein  
Physics



Jenee Zook  
Mathematics-Education



Clockwise Right: Lori White and Teri Thompson cowgirls at heart; Bryan Wheeler all smiles; Tim King, "Happy Birthday!"; Teresa Sullenger (in the center); Glenda Keesler Bernhardt Celebrating with her friends; Jolene McKenzie desperate to sale set cushions (blue stars I'm sure); Devi Yeend, Linda Brunner, and Jolene McKenzie Don't look so shocked you three.

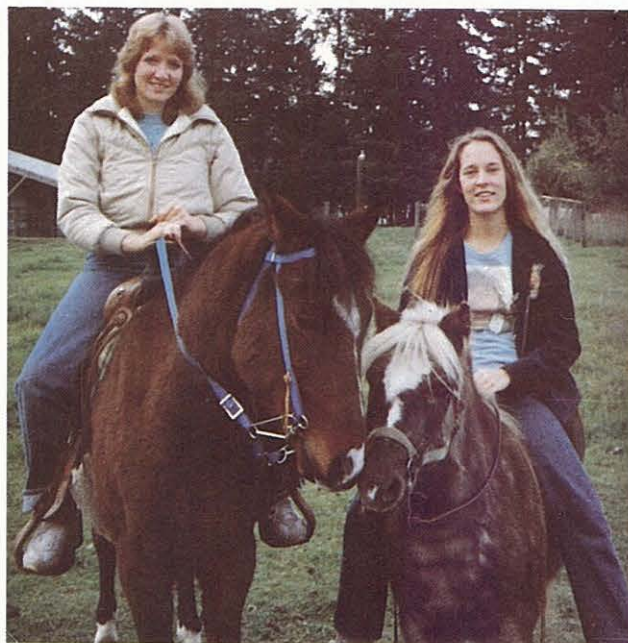



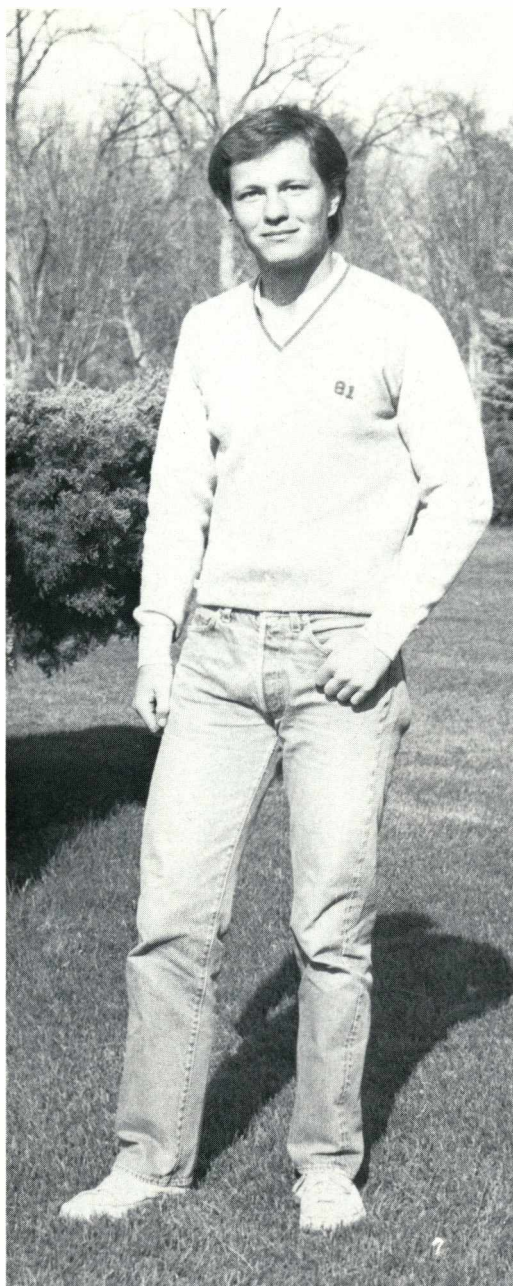

## Who's Who In American Colleges And Universities

Linda Brunner

Denver, Colorado

Activities; Advanced Activity Award (Government), Sophomore Class Secretary, ASNNC Secretary, Senior Class Publications Board Representative, Morrison Resident Assistant, Corlett Resident Assistant, Intramurals (football, softball), Social Work Club

Bill Bynum

Bethany, Oklahoma

Activities; Honor Scholarship, Donald B. Tillotson Scholarship, Junior Class Sweetheart, Bookstore Committee Member, Chaplin of Circle K, Hunger Awareness Group, Society of Physics Students, Honor Society, Reporter for CRUSADER.



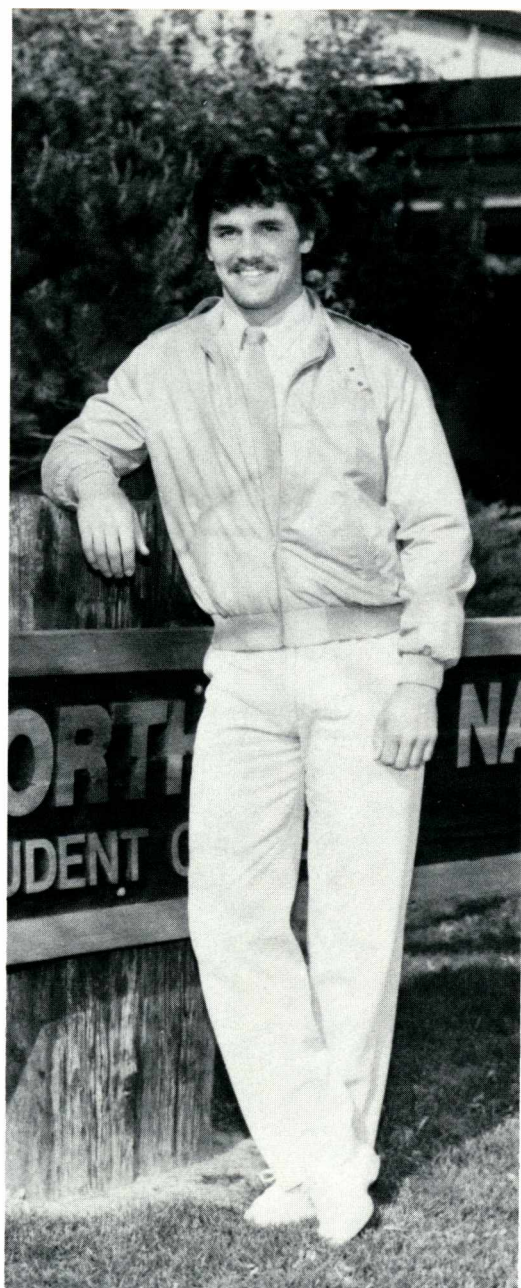

Dean Carlson

Seattle, Washington

Activities; Regents Scholarship, World Missions Scholarship, Fir-stenburg Missionary Scholarship, Crusader Athletic Association Scholarship, Honor Scholarship, Athletes in Ministry President, Dorm Chaplain, Resident Assistant, Summer Ministries (Caribbean; Korea/Guam), Varsity Wrestling, Varsity Baseball, Honor Society, Intramurals.

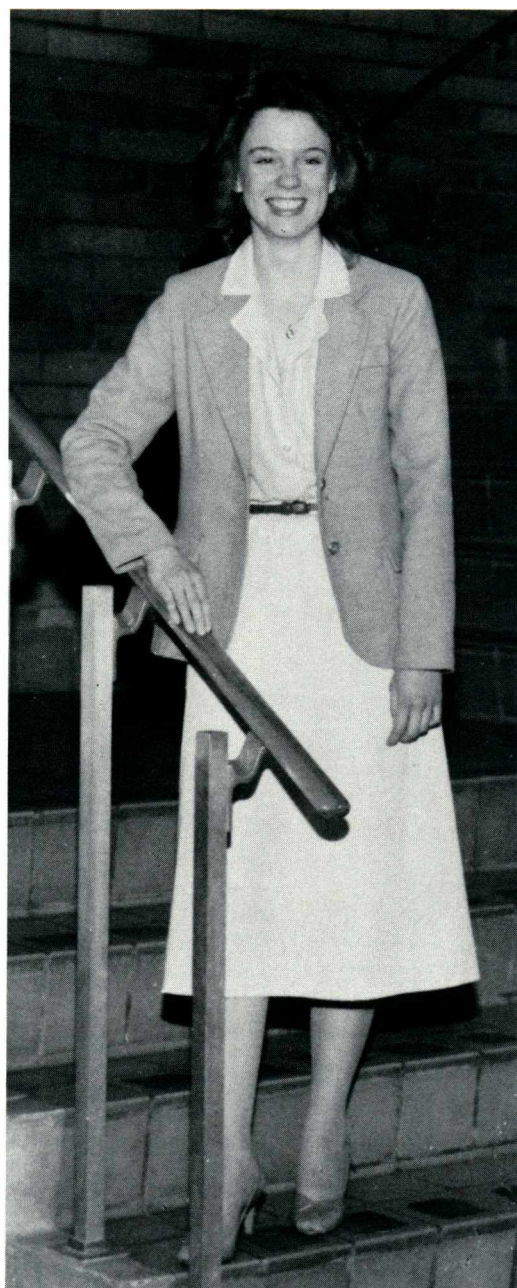

Deanna Dennis

Walla Walla, Washington

Activities; Love Scholarship for Elementary Education, Honors Scholarship, Walla Walla County Retired Teachers Association Scholarship, Walla Walla Education Association Scholarship, Walla Walla Phi Delta Kappa Scholarship, President of SNEA, Student Representative on Council on Teacher Education, Student Representative on Academic Council, Student Representative on SPLC, Member of student Council for the Exceptional Child, CRUSADER proofreader, NEA, Standing Committee on Teacher Benefits.

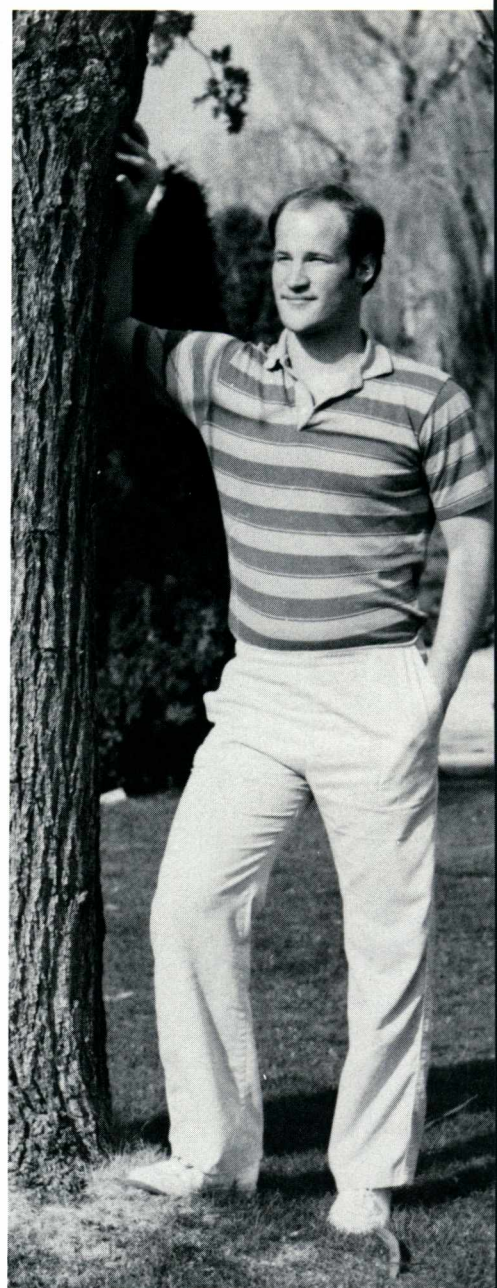

Dave Edwards

Vancouver, Washington

Activities; Activity Scholarship, CIM Vice-President, Chapman Vice-President, Northwesterners, Ambassadors, CIM Project to Alberta, Concert Band, Jazz Band, Intramurals, Covenant Group (Discipleship).



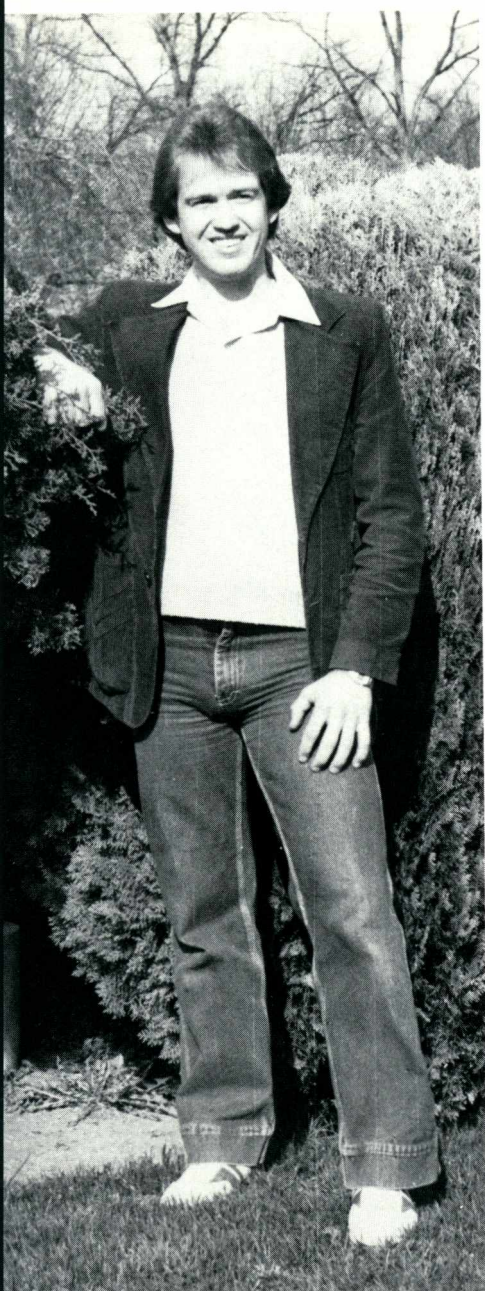

Clinton Hahn

Asotin, Washington  
Activities; Potlatch Corporation Scholarship, Honor Scholarship, Elk Lodge Scholarship, High School Honor Scholarship, Liberty Ernest Scholarship, Compelled Outreach in Evangelism (Treasurer), CORE Boise Rescue Mission Team Director, Chapman Hall Wing Representative Northwesterners, "Sonlight" Quartet, "Cornerstone" Quartet, Bethel Nazarene Church Music Director, Meridian Children's Church (music), Intersect Summer Ministries to NYC, NW District Youth Delegate to the Nazarene General Assembly, Winterfest King Court Participant.



Jeff Hanway

Nampa, Idaho

Activities; President's Scholarship, Idaho State Scholarship, Freshman Math Award, President of Honor Society, N-Club Chaplin, Scholarship Committee, SLPC, LSP Men's Team Director, Soccer (Captain, All-District, Academic All-American), Baseball, Intramurals, College Bowl, Youth in Mission (Mission to the Cities).

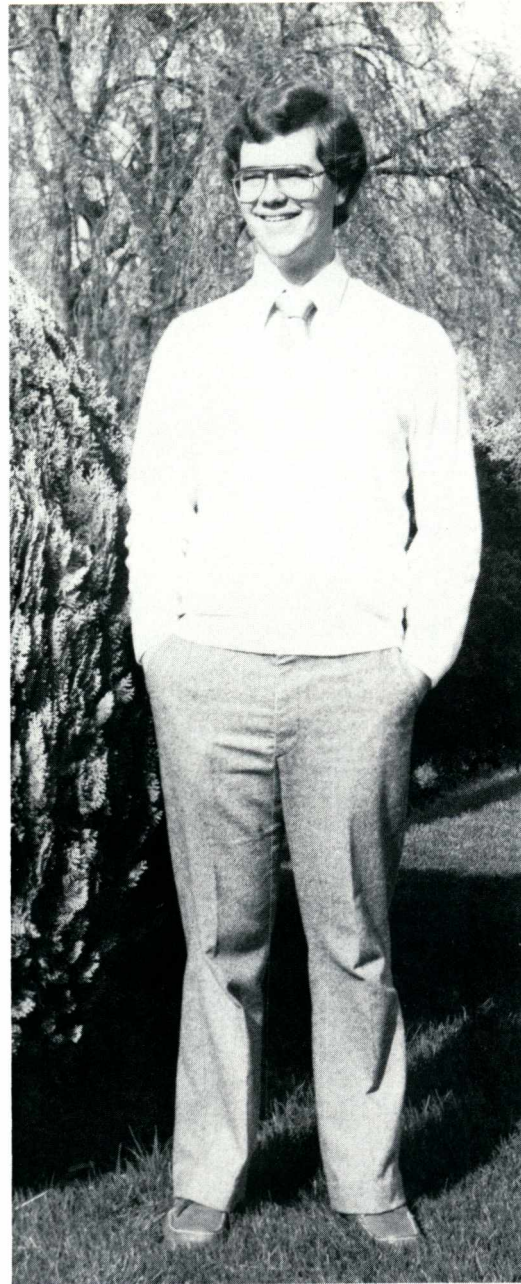

Scott Keller

Oakridge, Oregon

Activities; Honor Scholarship, Activity Scholarship, Pope & Talbot Merit Scholarship, Publications Board, Sophomore Class President, Junior Class President, ASNNC Executive Vice-President, Sutherland Hall Resident Assistant, OASIS Organizations Section Editor, Academic Council Member.





Tim King  
Salem, Oregon

Activities; Honor Scholarship, World Missions Endowment Scholarship, Powell Scholarship, Advanced Activity Scholarship, Class Senator, ASNNC President, Chapman Resident Assistant, Spirit Freaks, College Bowl, Youth in Mission (Response & Mission to the Cities).

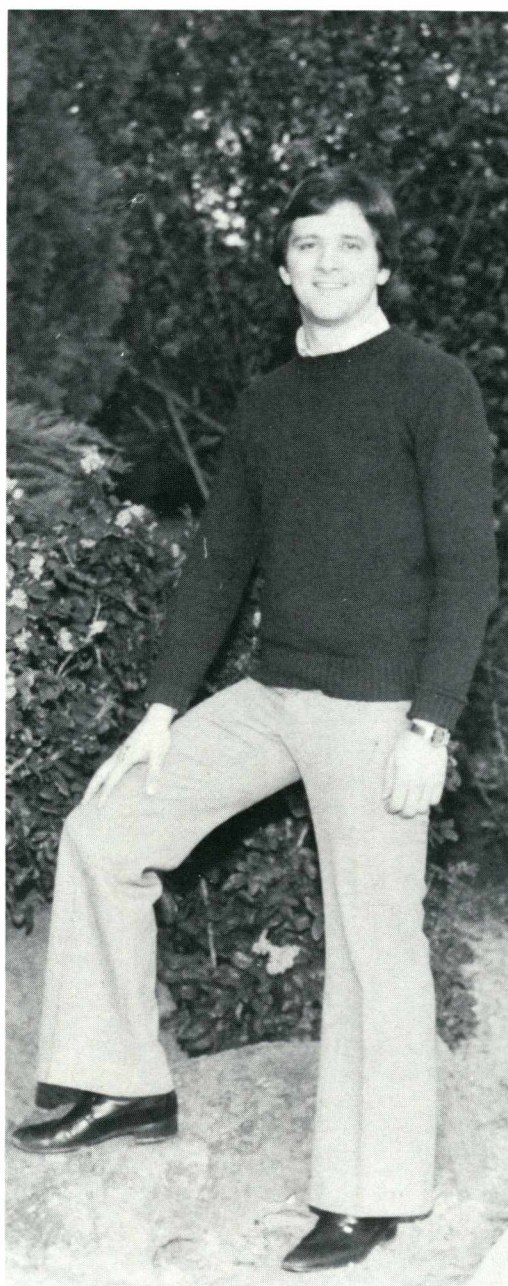

Keith Pedersen  
Red Deer, Alberta, Canada

Activities; Honor Scholarship, CNC Alumni Scholarship, Sigma Society "Best Male" Award (CNC), Dean's List (CNC), Academic Council, Music Club Organizational Committee Member, Crusader Choir Student Director, Women's Choir Director, Fairview Nazarene Church Choir Director, Music Student's Club, Concert Band, SNEA.

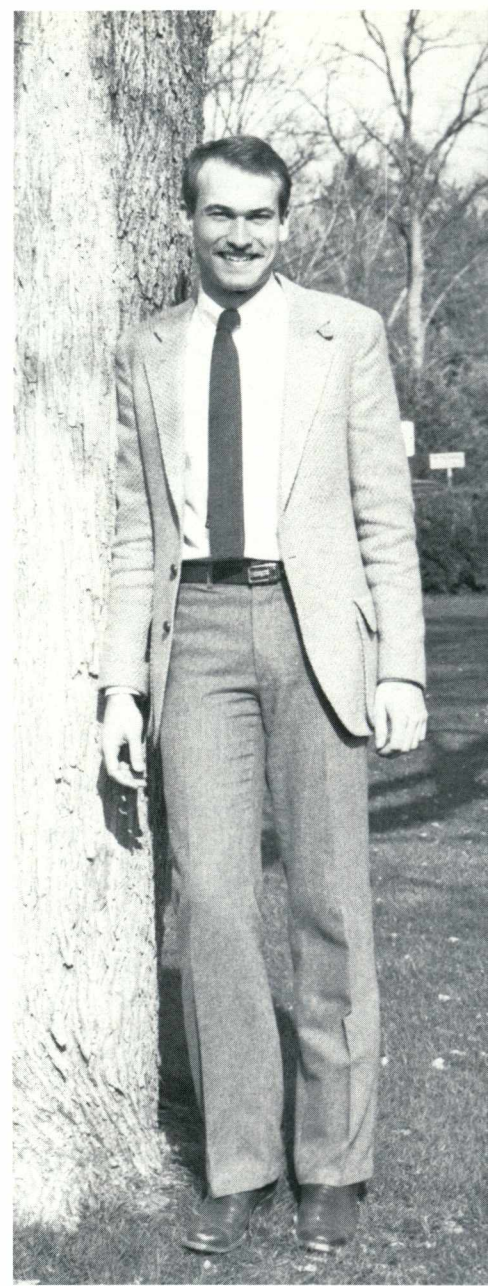

Dirk Robinson  
Union, Oregon

Activities; Honor Scholarship, President's Scholarship, Higher GPA (from CMA sophomore year), Full-time Christian Service Student, Honor Society Vice-President, Northwesterners, Reader's Theatre, College Bowl Coordinator, College Republicans, Summer Mission Tours (overseas).





**Peggy Tate**  
Glendale, Arizona

Activities; Activity Scholarship, Honor Scholarship, Summer Ministries Scholarship, PCHS Student Activity Scholarship, Senator, SLPC Senate Representative, Chairman of Academics Constituency Committee, Homecoming '82 Publicity Chairman, OASIS Proofreader, Crusader Choir, Junior Class Homecoming Princess, Summer Ministries.



**Teri Thompson**  
Vancouver, Washington

Activities; Honor Scholarship, Violet and Thompson Scholarship, Firstenburg Scholarship, Activity and Advanced Scholarships, Religious Life Director, President (co-founder) of Campus Chaplin's Organization, Wing Chaplin Representative, CORE, New Life Puppeteers, Response, Readers Theatre, Speech Team, "Godspell" musical, Director of Children's ministries at Salem First and Fourth Plain, Discipleship Groups, Honor Society, "Miss Culver" - 1980-81.

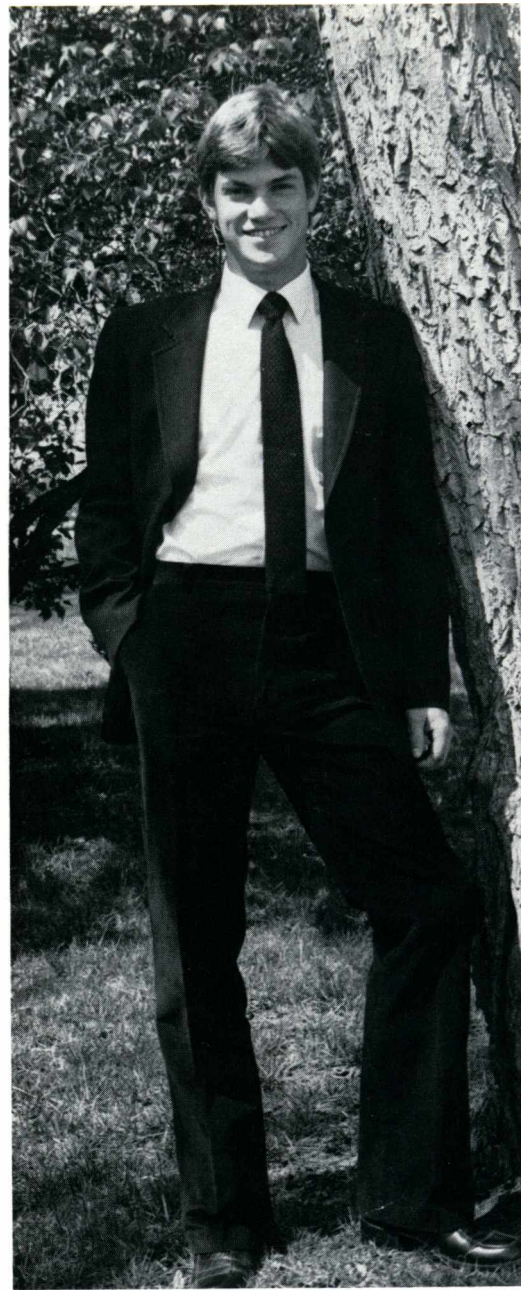

**Dale Watt**  
Salem, Oregon

Activities; ASNNC Activity Scholarship, Rotarian, ASNNC Business Manager, ASNNC Senior Senator, Ways and Means Committee, OASIS Business Manager, CRUSADER Advertising Manager, Crusader Choir, Circle K, Golf, Resident Assistant, Intramural Society Officer.



# *Faculty*







*One's quest to distant goals is never easy. Therefore, one seeks the help of a seasoned Guide. The Guide's teachings are a clearly mapped account, for he has been this way before. He knows what lies ahead on this Adventurous Road.*



---

## President Kenneth H. Pearsall

**D**r. Kenneth Pearsall and his wife Ruby arrived on the NNC Campus 10 years ago. Being responsible for a Christian liberal arts college was a great change from being a District Superintendent of the New England District or Chairman of the Board of Trustees for Eastern Nazarene College. Dr. Pearsall saw the building of Olsen Apartments, Corlett Hall, Fireside Inn, the enlargement of the dining Hall, and six new tennis courts. This was done without ever putting on a financial campaign. The college owes this to the strong support of the Nazarene Church.

Looking back, Dr. Pearsall has noticed that the attitudes of students have changed most while he has been here at NNC. The tail end of the rebellious 60's attitude changed over the years to a more conscious, disciplined and courteous attitude. Students now are preparing for society. That is one reason why Dr. Pearsall says he will miss the students most as he goes to serve the Lord as the intern President at the Nazarene Theological College in South Korea. He will least miss disciplinary problems, even though alarm clocks going off in Chapel is something even he can laugh about.

Although leaving NNC, Dr. Pearsall will always be the greatest supporter for NNC's continuing as a strong liberal arts college with a Christian atmosphere. His fondest memories of NNC will be of his dedicated faculty and the many friendships he has made.

We here at NNC will indeed miss him and his wife. Our memory of him will always carry his departing words: "God has a plan for each student's life! Simply remember to seek ye first the Kingdom of God!" Therefore we would like to say:

## Thank You From Our Hearts!

---





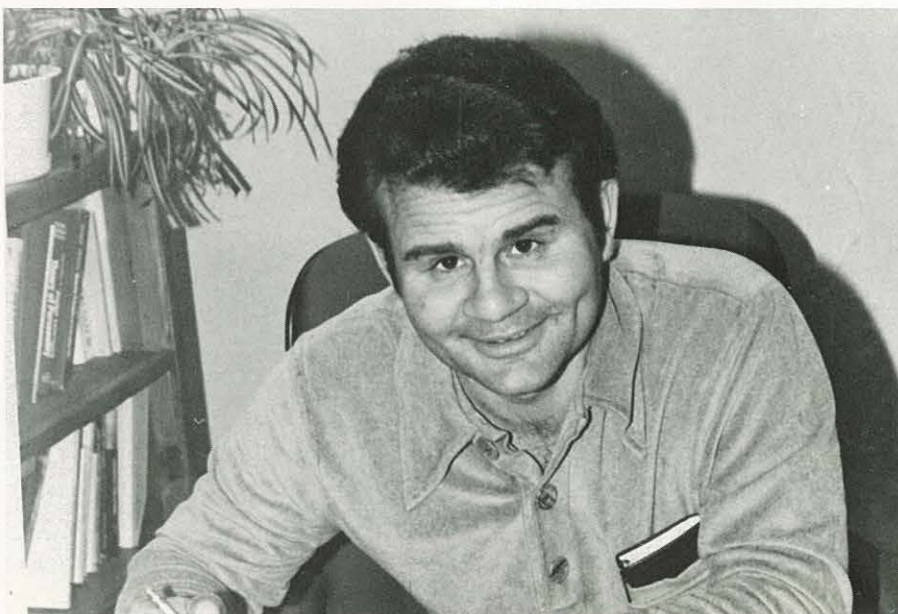

## *Academic Affairs*



*CLOCKWISE ABOVE: Helen Hill, President's secretary; Gilbert Ford, Vice President of Academic Affairs and Academic Dean; Jo Ann Willis, Associate Academic Dean; Jane Taylor, Upper Division Secretary; Dianna Fluetsch, Lower Division Secretary; Jack Alban, Dean of Lower Division; Gladys Weller, Vice President's Secretary.*



## *Student Affairs*

*CLOCKWISE BELOW: Edward Castledine, Dianne Remy, Colene Montgoery, Lynda Johnson, Jerry Hull, Barbara Lindley*







## Financial Affairs



CLOCKWISE LEFT: Sherry Lais, Financial Aids Office; Audrey Pfenninger, Financial Aids Office; Wes Maggard, Financial Aids, Acting Director.



## *Head Residents*

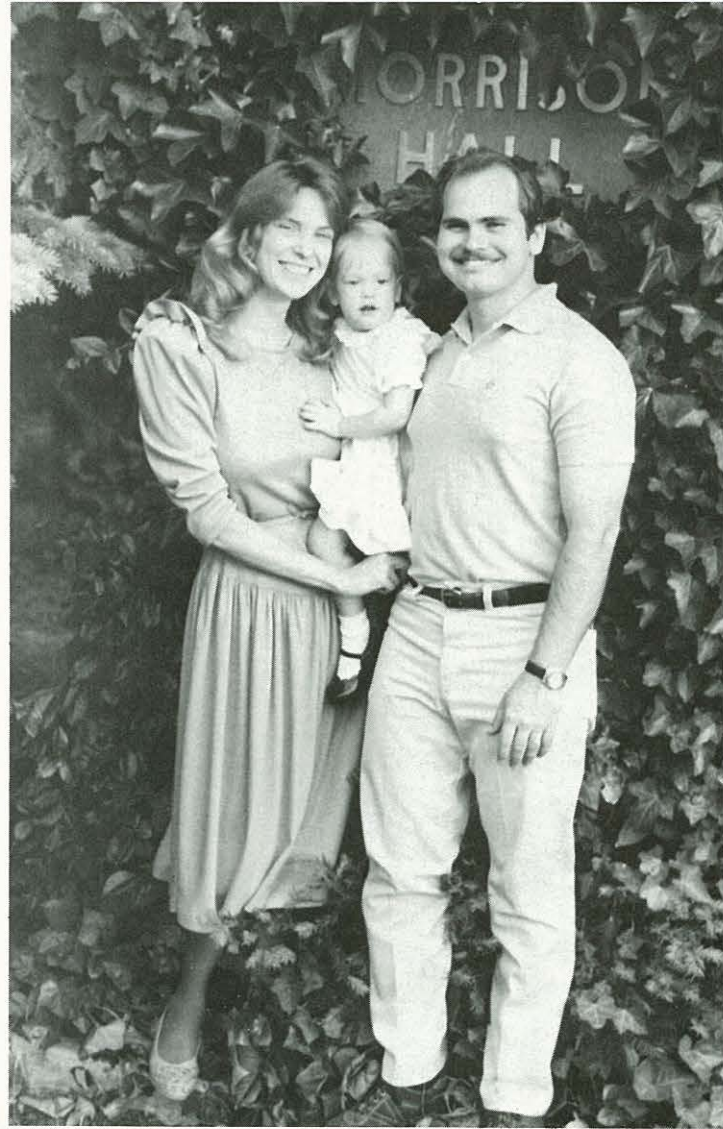





*CLOCKWISE LEFT: Lee and Gail Tiller, Sutherland Hall; Bethene Ogle, Dooley Hall; Larry and Marilyn Hawn, Olsen Apartments; Lori Gomer, Culver Hall; Valarie and Ron Moore, plus daughter Brie, Morrison Hall; Mick and Shirley Dean, Corlett; Gary Tracy, Chapman Hall; Doug and Linda Bailey, Mangum.*



## Business Office

COUNTER CLOCKWISE CENTER: Audrey Rickard, Accounts Payable; Karla Pearson, Secretary; Maureen Matlock, Terminal Operator; Cathy Tompkins, Cashier; Donna Proffitt, Secretary; Julie Conrad, Bookkeeper; Galen Olsen, Business Manager; OPPOSITE PAGE John Anderson, Controller; Phyllis Pace, Supervisor; Margaret Swanson, Switch Board.





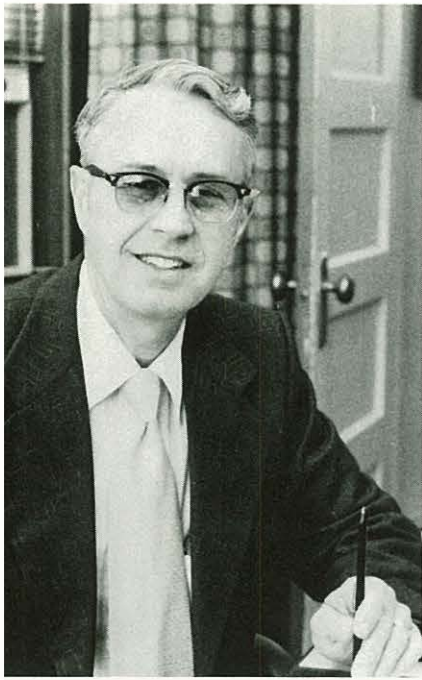

## *Registrar's Office*

*COUNTER CLOCKWISE: Wanda McMichael, registrar, Linda Maurice, Secretary; Neva Marks, Secretary; Mary Tombaugh, Secretary.*





## Career Planning And Placement Center

LEFT TO RIGHT: Kathryn Johnson, Director of Career Planning and Placement; Judith Erdman, Secretary.



CLOCKWISE ABOVE: Bruce Webb, Director of Admissions; Robbyn Lande, Secretary; Paula Depasquale, Secretary.





# Communications

CLOCKWISE BELOW: Lee Cook, Office Manager, Floradell Moritz, Secretary Communications Office; Raymond Lindley, Director of Communications and Development; Terry Smith, Director of High School Relations; Lewis Suiter, Director of Planned Giving; Mike Peters, Director of Public Information.

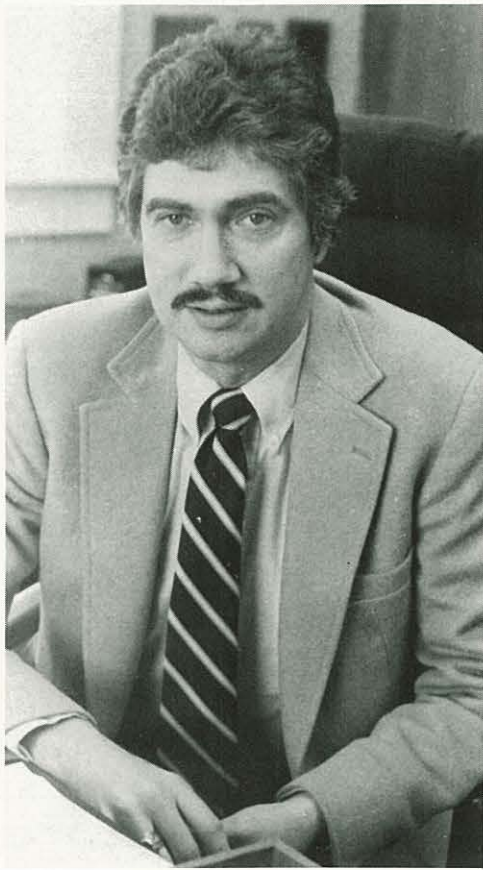



# LEARNING SKILLS

*Top to bottom: Barbara Howard, Evelyn Bennett.*



## ADMINISTRATIVE COMPUTER CENTER

*Myron Murray*

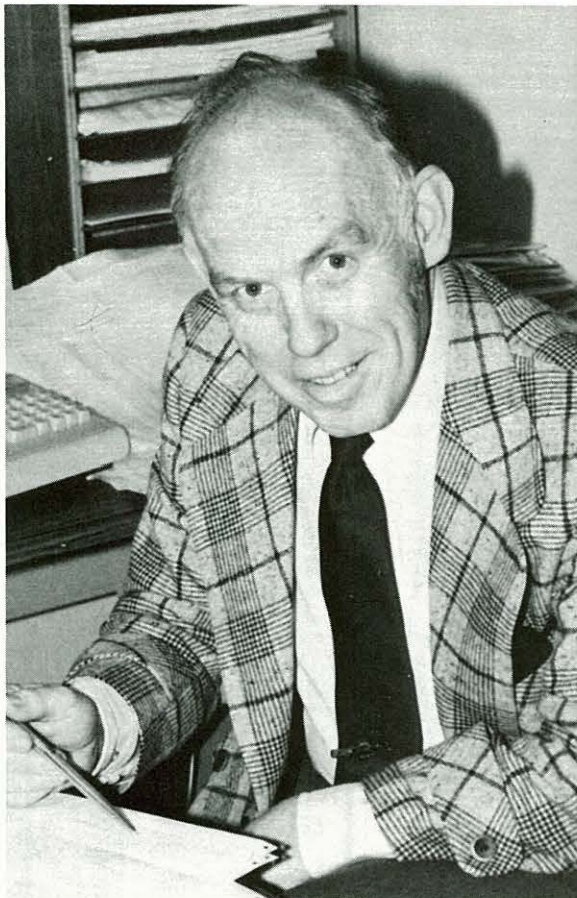



# LIBRARY



Counterclockwise: Randall Simmons; Teena Powell;  
Helen Rambo.





# POST OFFICE

*From top to bottom: Jo Kincaid, postmistress; Judy Phillips, Viola Adams, and Jo Kincaid.*



## PRINT SHOP

*Marvin Byers*





## STUDENT CENTER DIRECTOR

*Pete Young*



## SAGA

*Left to right: SAGA kitchen crew; Dick White.*

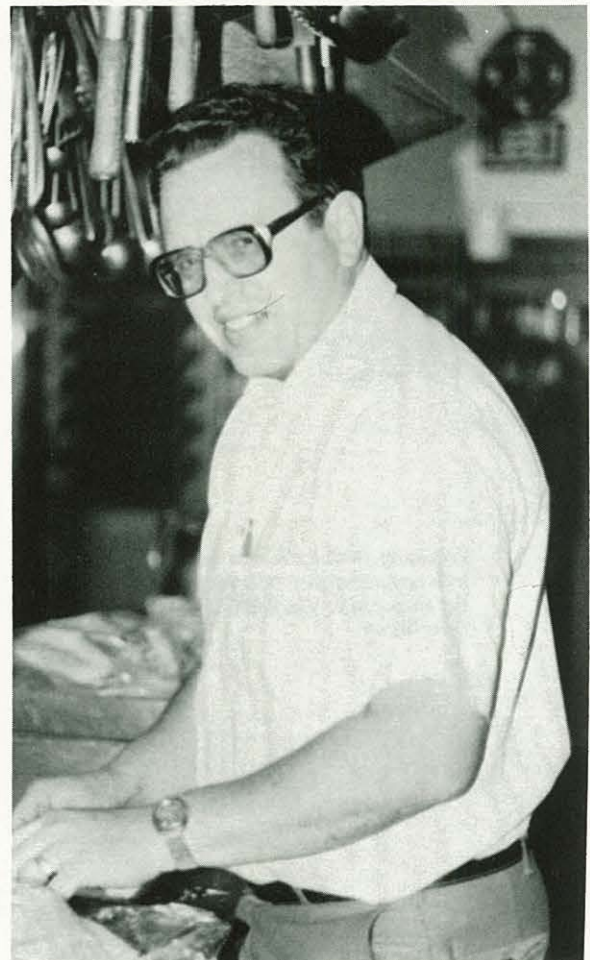



## BOOKSTORE



*Gail Tiller*



*Carrie Nichols*



*Barbara Hull, manager*

## HEALTH SERVICES

*Providing the health care to the college community are (left to right) Lettie Huling, Dr. Graydon Cross, and Fern Hutter.*





# *EDUCATIONAL MEDIA CENTER*



*Top to bottom: Evelyn Meenach; Paul Miller;  
Adrianne Yoder.*

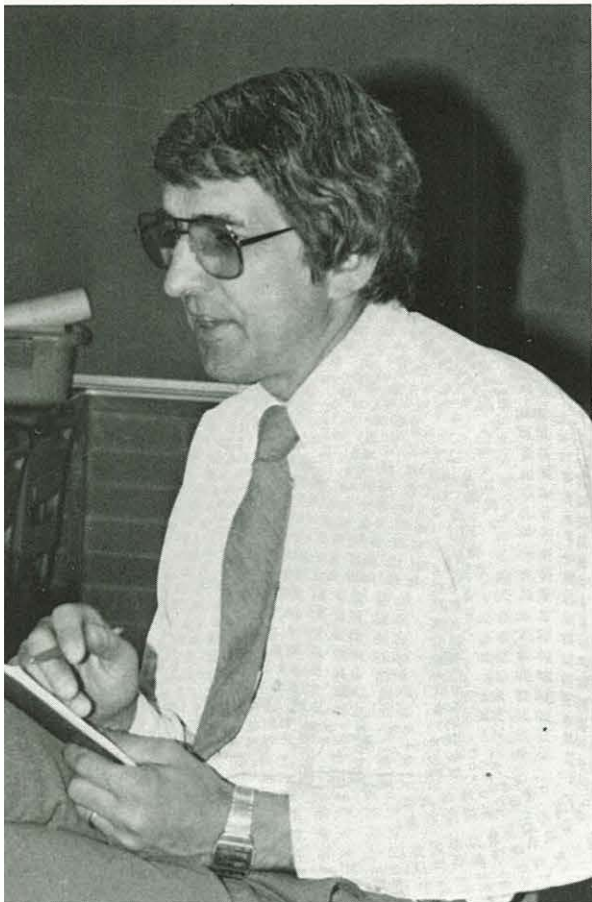



# PLANT SERVICES

*Clockwise: Ellen Reisch; Win Swanson, Plant supervisor; Maintenance workers; Joan Brewer.*





# ART

## DEPARTMENT

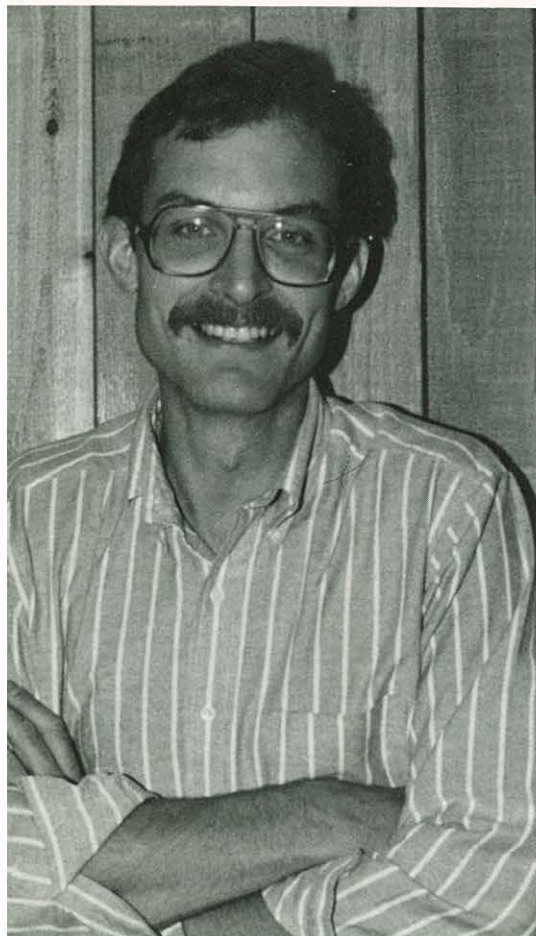

*Clockwise from top: Mary Shaffer; Ruth Long; Kirk Freeman.*



## *EDUCATION*

### *DEPARTMENT*

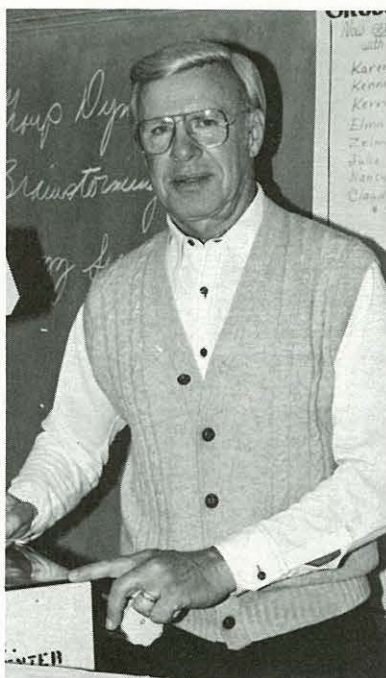

*Clockwise: Ernest Thompson; Arthur Ellis; Janet Harmon;  
Adelaide Woodcock; Fred Knight.*



# *BUSINESS*

## *DEPARTMENT*



*Clockwise: Hal Weber; James Zalenka;  
Beth Schafer; Milan Kaldenberg.*





## Music Department

CLOCKWISE BELOW: Marvin Bloomquist; James Willis; Walden Hughes; Marvin Stallcop; D.E. Hill, Head of the Music Department; OPPOSITE PAGE George Turner; Mike Bankston.







## *Speech Communication Department*

*COUNTER CLOCKWISE LEFT: Earl Owens, Darlene Keith, Keith Drahn, Dennis Waller.*





# Home Economics Department

LEFT TO RIGHT: Claudene Little, Eula Tom-  
baugh.

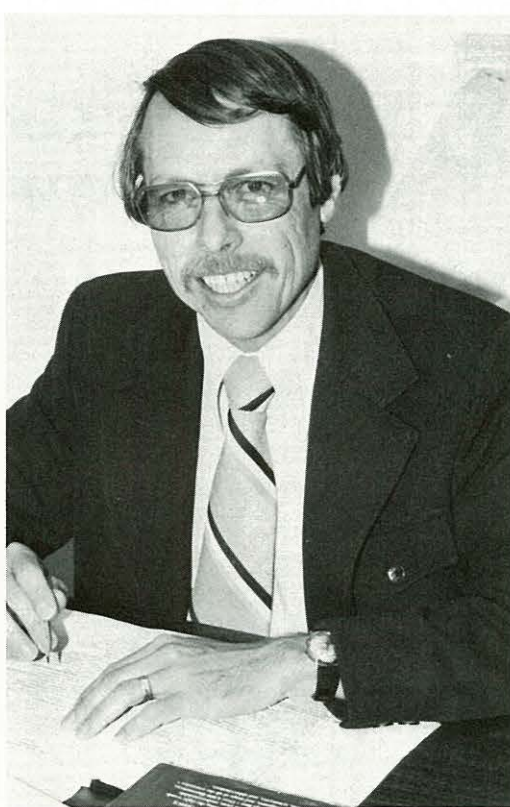



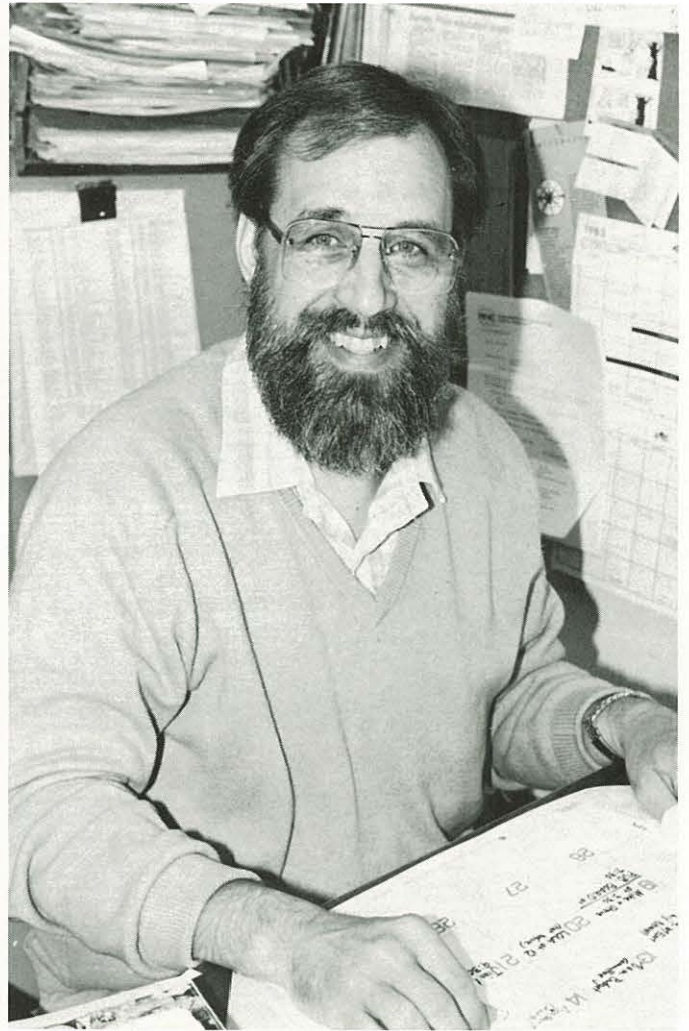

## Language Department

COUNTER CLOCKWISE LEFT: Kevin Dennis; Darryl Wenner; Reginald Hill; Lynn Neil; Gaymon Bennett, Head of the Department of English; OPPOSITE PAGE Marian Washburn; Neil Rusco; Janine Lytle.



# Philosophy And Religion Department

*CLOCKWISE RIGHT: Hal Poarch, Chaplain; Edwin Crawford, Head of the Department of Philosophy; Joseph Mayfield; Ralph Neil, Chairman of Philosophy and Religion; Irving Laird; Wendell Bowes; C.S. Cowles, Head of the Department of Religion.*





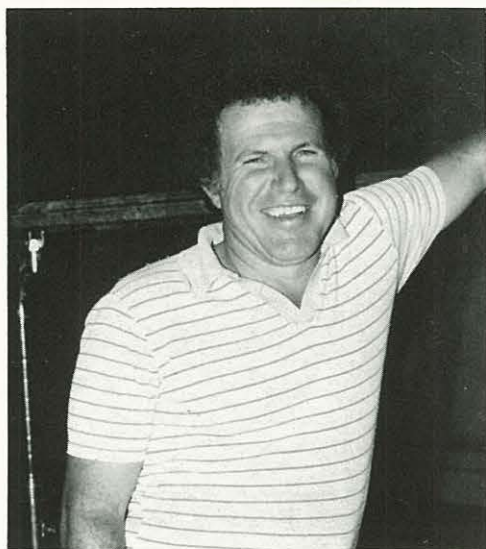
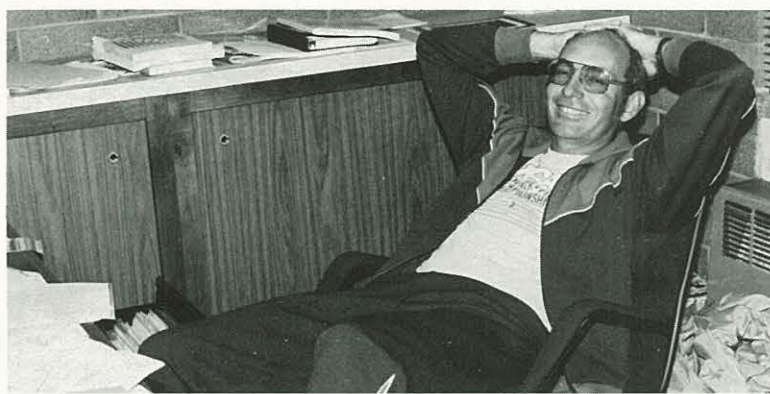
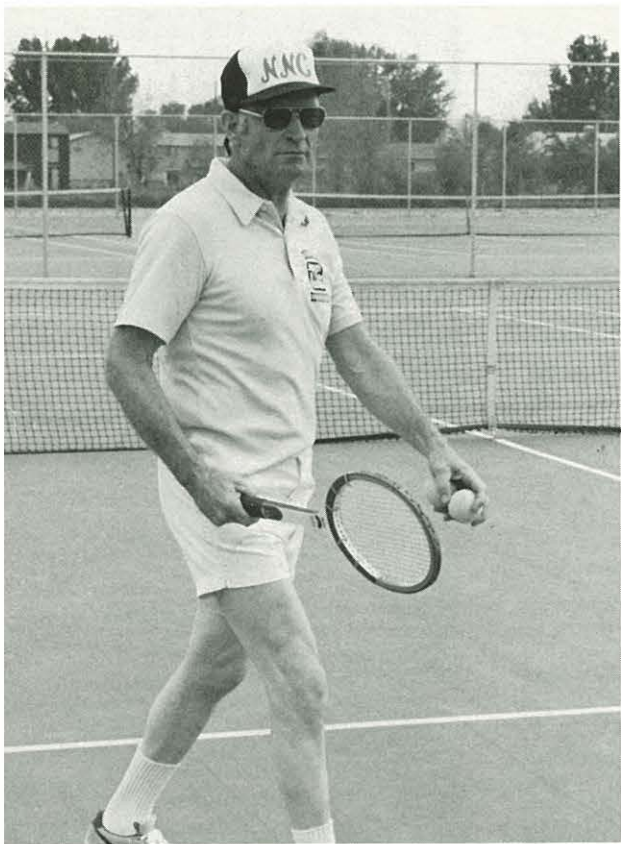

## Physical Education Department

COUNTER CLOCKWISE LEFT: Garry Matlock, Basketball coach; Crayton Moss; Martha Hopkins; Elmore Vail, Head of the Department of Health, P.E., Recreation, and Athletics; W. Arthur Horwood; Paul Taylor; Michelle Cates; CENTER Jean Horwood.



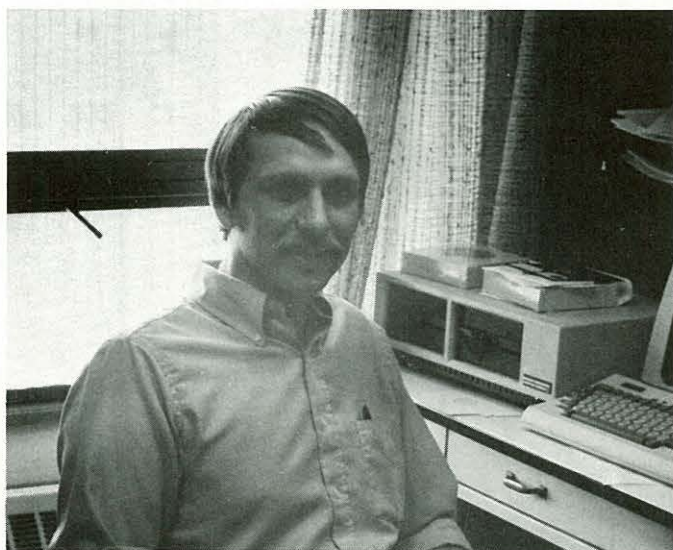
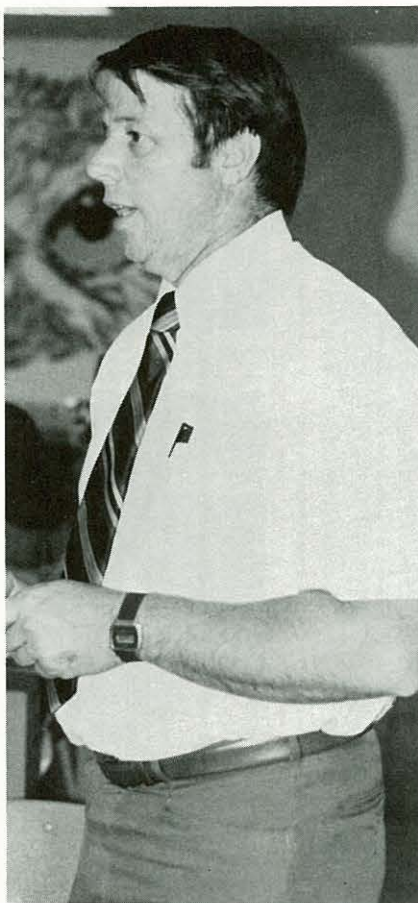
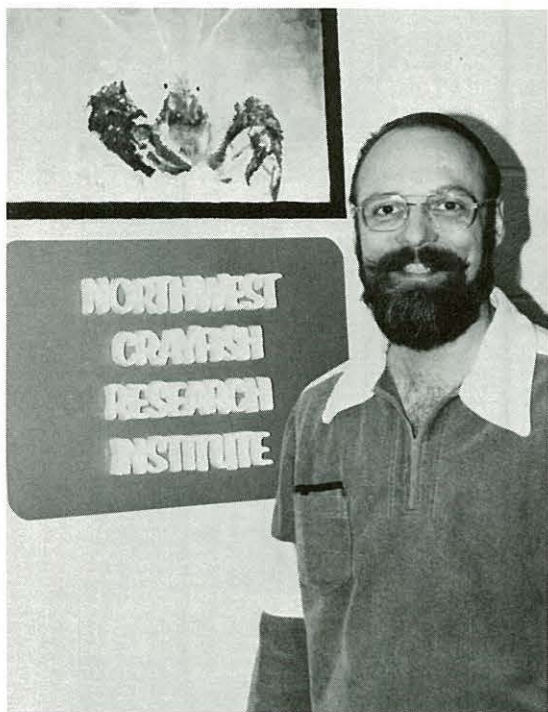

## *Biology Department & Chemistry Department*

*COUNTER-CLOCKWISE RIGHT: Barbara Mann, Chemistry; Arthur Imel, Head of the Department of Chemistry; Leon Powers, Head of the Department of Biology; Thomas Mangum III, Biology; William Fyffe, Biology; David Redfield, Chemistry.*





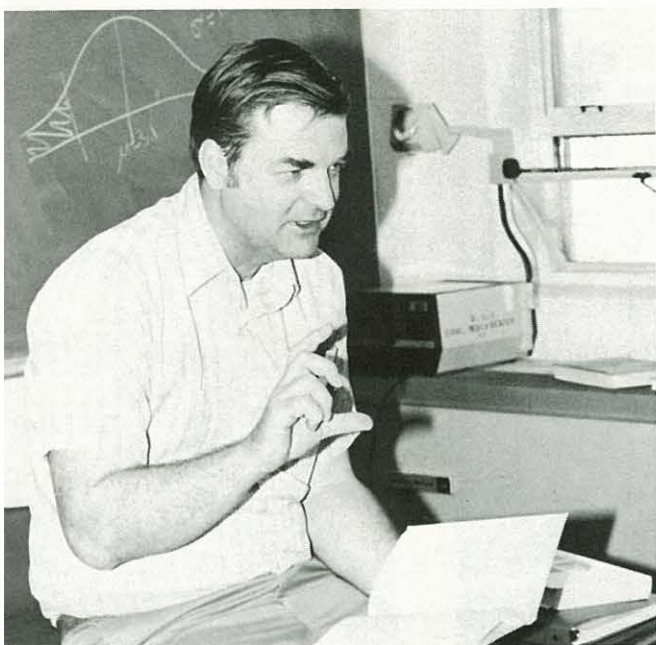
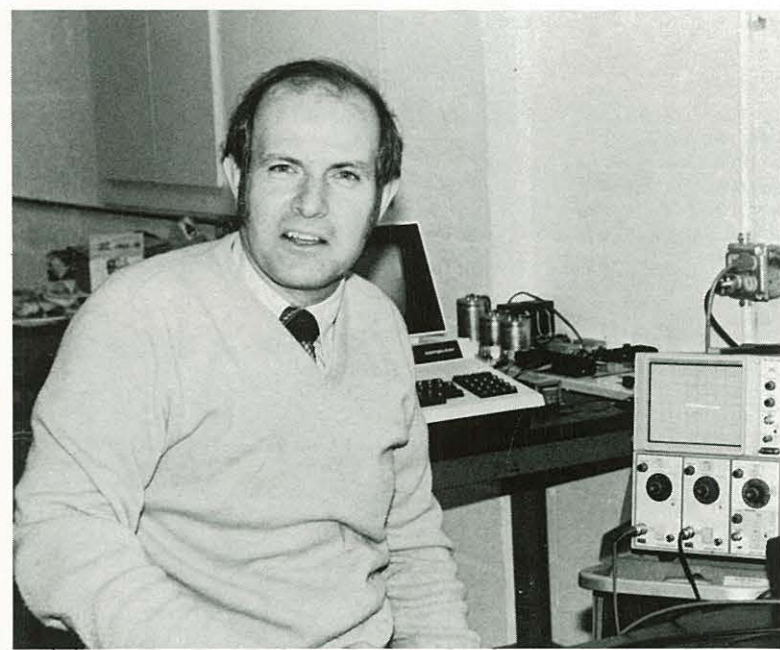
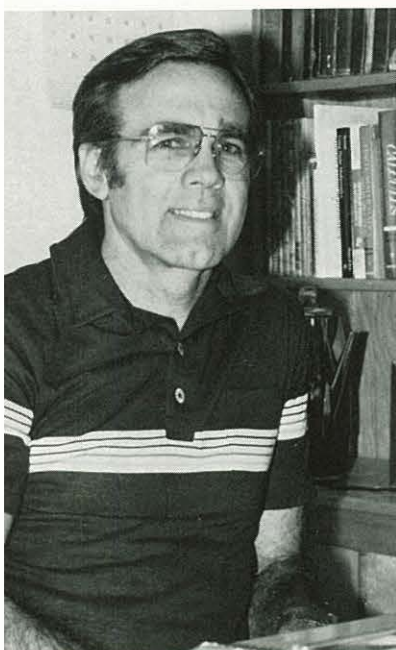
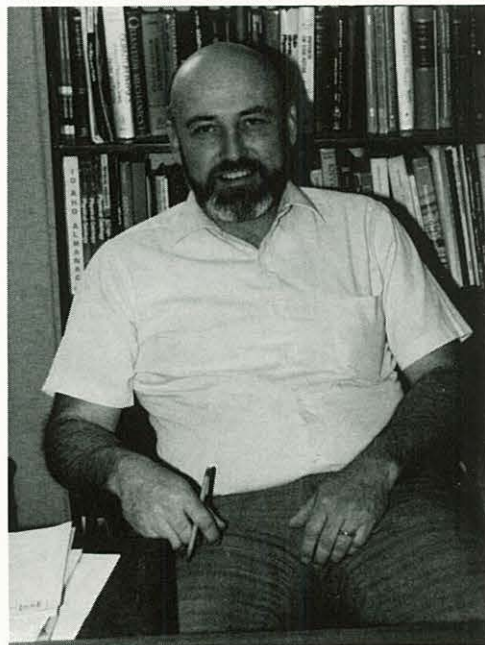
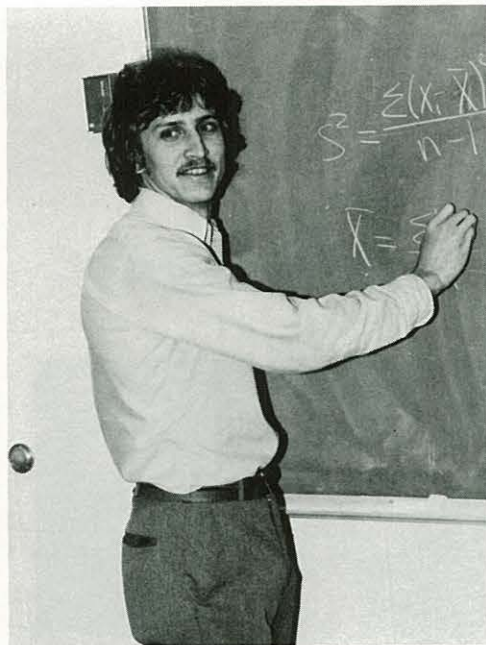

## *Physics Department & Mathematics Departments*

**CLOCKWISE LEFT:** Gary Ganske, Head of the Department of Mathematics; Ken Yoder, Mathematics; Fred Dautermann, Mathematics; Roger Sauter, Mathematics; Darrell Marks, Physics; Francis Sharpton, Head of the Department of Physics.



## *Social Science Departments*

*CLOCKWISE RIGHT: Maria Harmaning, Secretary; Donald Schultze, Social Work; Steve Shaw, Head of the Department of Political Science; Richard Stellway, Head of the Department of Social Science; Robert Woodward, Head of the Department of History.*

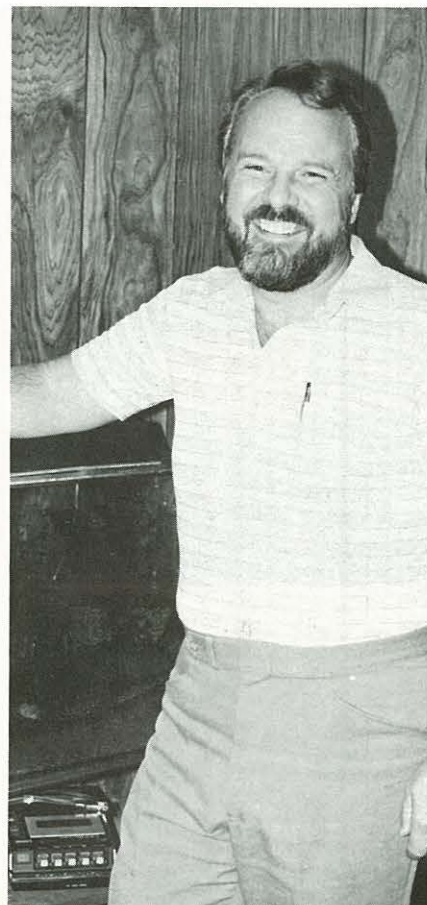





*Dr. Raymond Cooke, Chairman of the Division of Social Science.*

*LEFT TO RIGHT: Ronald Ponsford, Psychology; C. Dene Simpson, Head of the Department of Psychology; Jane Taylor, Secretary.*

## *Psychology Department*

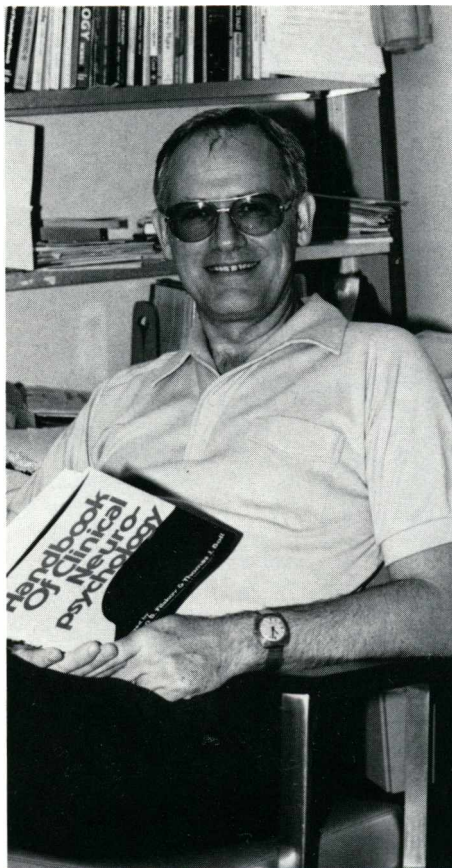
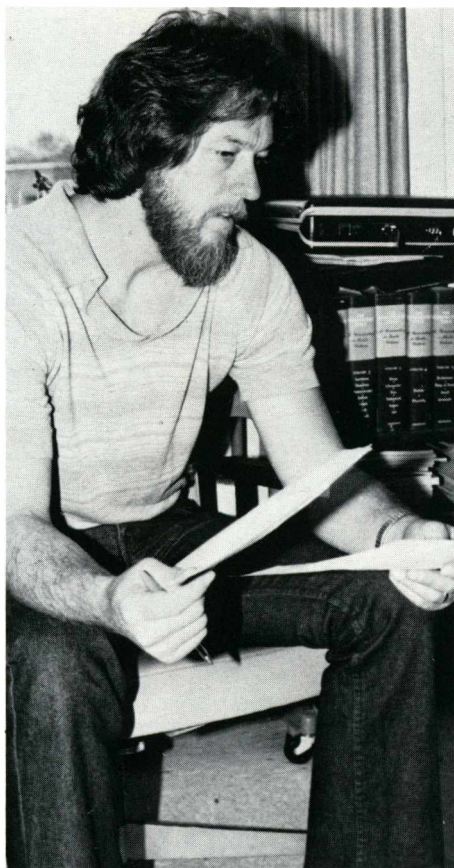



# *Sports*

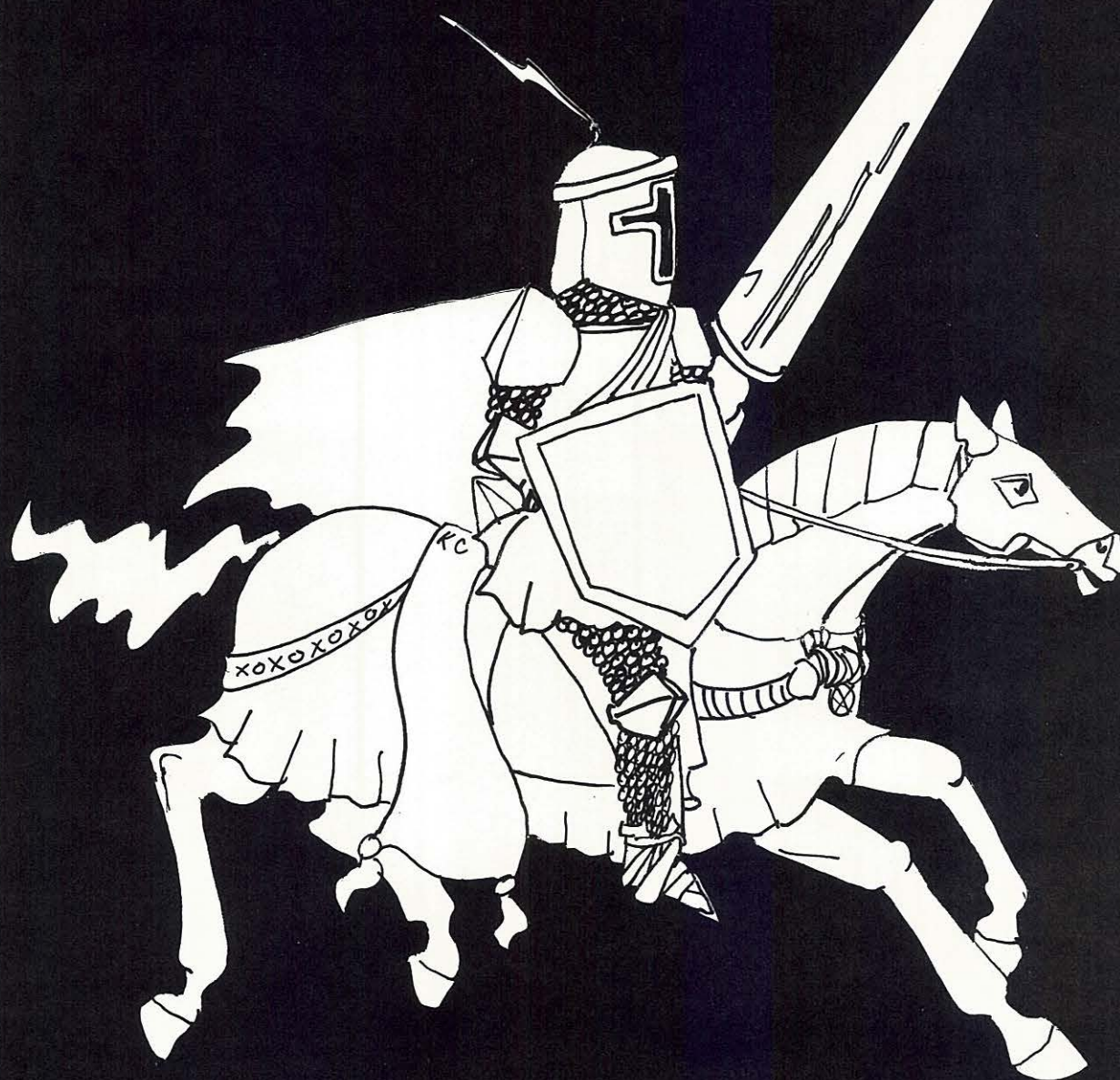



**O**nlookers marvel at the brave Crusader who sets his lance for the charge. This is not because of his shining armor, but because of the strength he has to travel many miles and still fight with courage and hope along this Adventurous Road.



## We've Got Spirit



*Top to Bottom: Lisa Hoyle, Laurie Jones, Snannon Hahn, Tony Miller, Tony Zagelow, Shelly McLean, Craig Rickett, Tim Barr.*

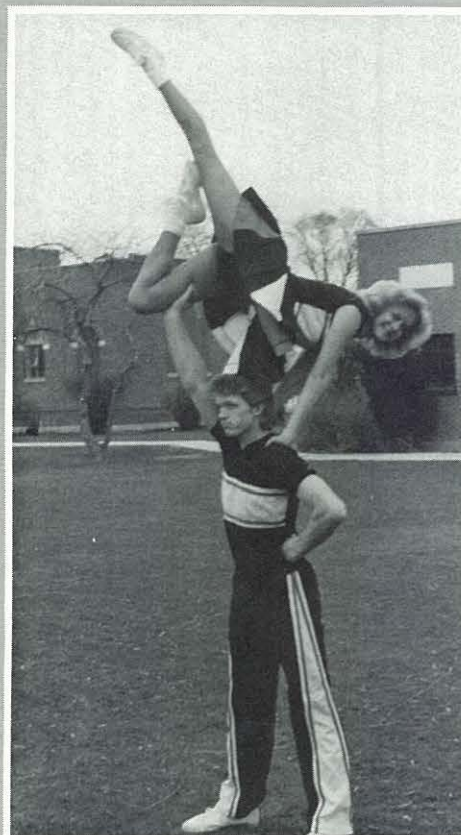
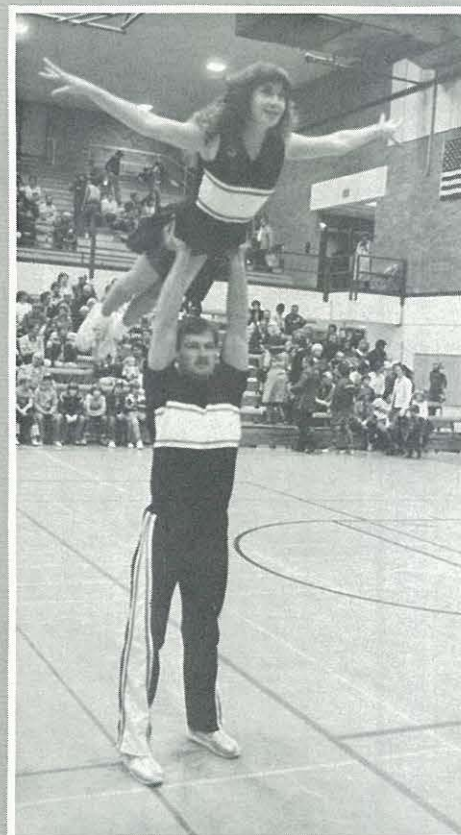



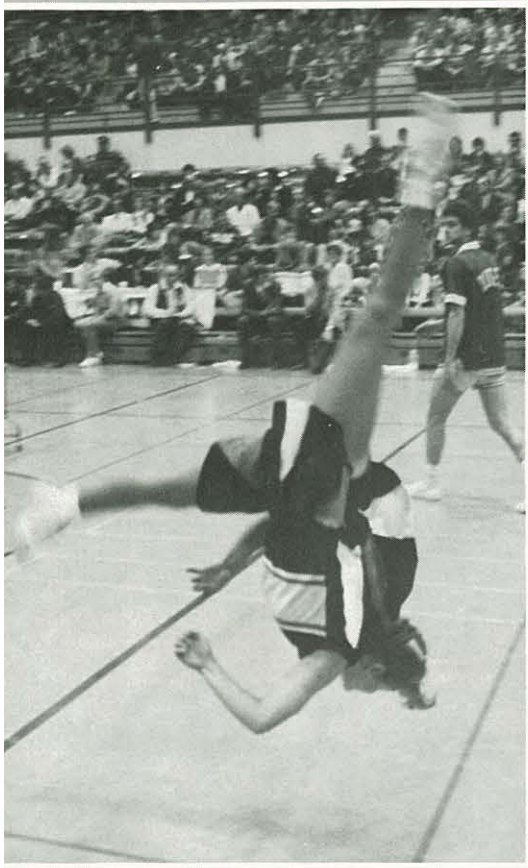



## BUILDING YEAR FOR NETTERS

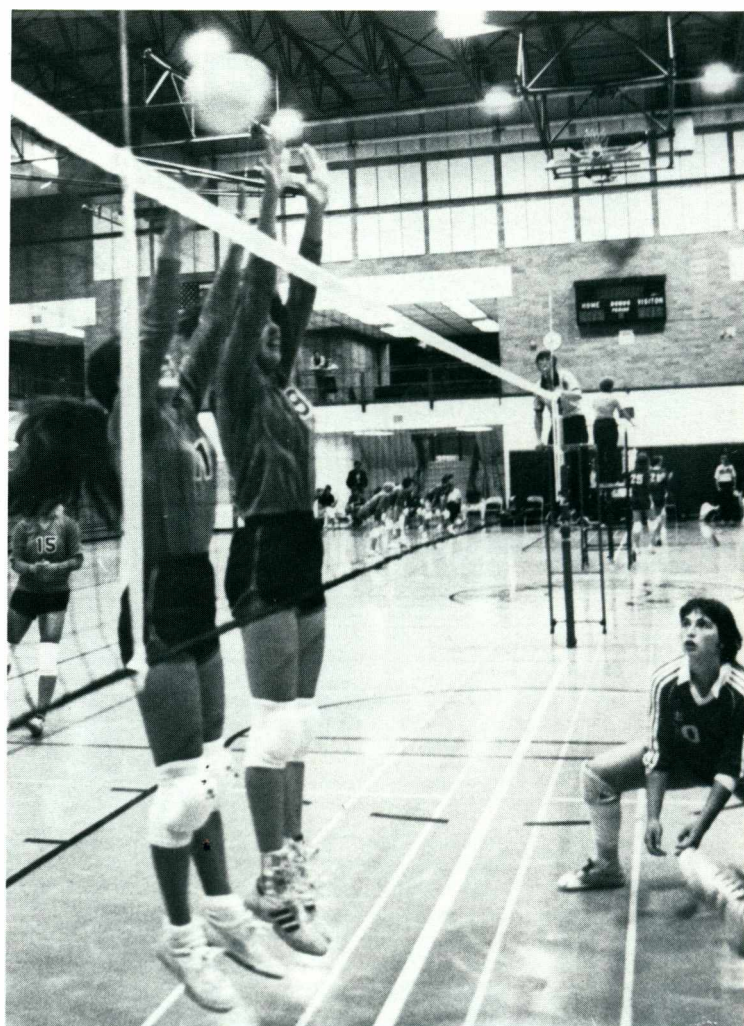

*Finishing with a record of 12-25, the NNC Volleyball team is looking ahead to the beginning of new seasons filled with more depth. Although height was not their major problem this year, experience was. Coach Michelle Cates noted, "I see this year as a building year for NNC. Most of the team is very young. With a year or two more of college play under their belts, this team will be a real contender both in the conference and in the district." Their final record placed them 13th in district out of 20 teams.*











*The 1982 NNC Volleyball team- first row- left to right, Coach Michelle Cates, Amy Wannamaker, Pam Myers, Pam Quick, Team Captain Linda Grim, Marilyn Ericksen team manager. Second row- Julie Uranga, Dawn Kennedy, Jennifer Freeman, Team Captain Janet Gardner, Brenda La-brum.*







YOU'VE GOT TO BE A TEAM  
TO WIN. IT'S NOT JUST ABOUT  
THE BALL, IT'S ABOUT THE  
TEAM. IT'S ABOUT THE  
SPIRIT. IT'S ABOUT THE  
WILL TO WIN. IT'S ABOUT  
THE ABILITY TO WIN. IT'S  
ABOUT THE DESIRE TO WIN.  
IT'S ABOUT THE COURAGE TO  
WIN. IT'S ABOUT THE  
CONFIDENCE TO WIN. IT'S  
ABOUT THE SKILL TO WIN.  
IT'S ABOUT THE KNOWLEDGE  
TO WIN. IT'S ABOUT THE  
WISDOM TO WIN. IT'S ABOUT  
THE PATIENCE TO WIN. IT'S  
ABOUT THE PERSEVERANCE TO  
WIN. IT'S ABOUT THE  
DILIGENCE TO WIN. IT'S  
ABOUT THE INDUSTRY TO WIN.  
IT'S ABOUT THE ENTERPRISE TO  
WIN. IT'S ABOUT THE  
INITIATIVE TO WIN. IT'S  
ABOUT THE CREATIVITY TO  
WIN. IT'S ABOUT THE  
IMAGINATION TO WIN. IT'S  
ABOUT THE INVENTION TO  
WIN. IT'S ABOUT THE  
INNOVATION TO WIN. IT'S  
ABOUT THE INSIGHT TO WIN.  
IT'S ABOUT THE INTELLIGENCE  
TO WIN. IT'S ABOUT THE  
INSTINCT TO WIN. IT'S ABOUT  
THE INSTINCT TO WIN. IT'S  
ABOUT THE INSTINCT TO WIN.

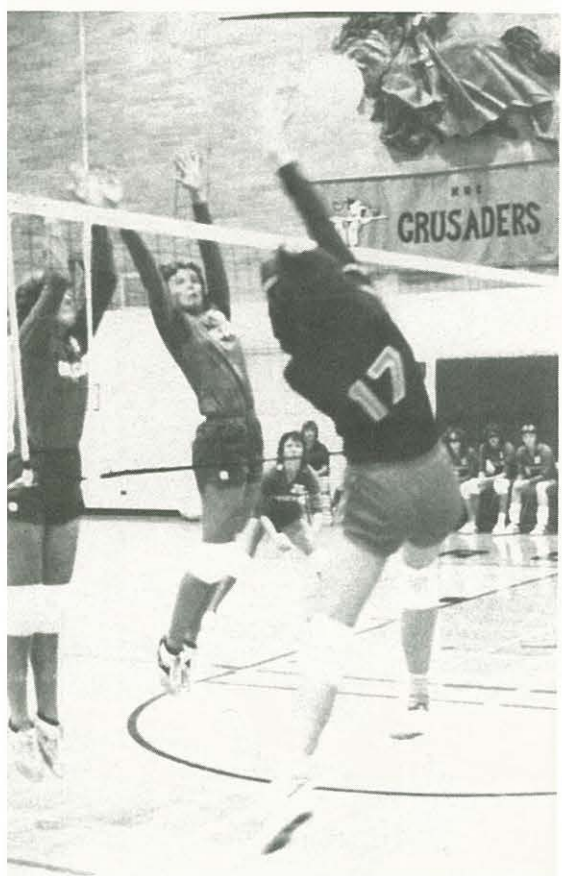



# YOUNG TEAM LOOKING AHEAD

*Playing with 6 wins and 2 losses, the NNC Soccer team finished third in NAIA District 2. Coach Horwood summarizes the season in this way. "This was a young team rebuilding, and I believe the players made great strides to finish as well as they did." Final record was 10-5.*





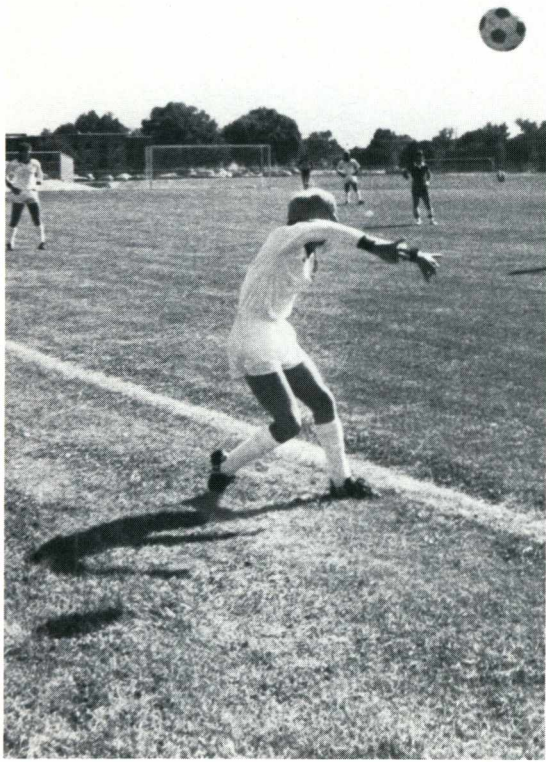





*First Row: Brent Michelson, Bob Patterson, Carl Hedin, Jeff Carr, Captain Jeff Hanway, Captain Brian Wheeler, Stan Pickell. Row Two: Coach Art Horwood, Joe Pearson, Jeff Shatz, Kim Lima, Steve Butkus, Brian Haley, Grantley Martelley, Eric Hoyle, Vern Riehle, Manager Dave Haley. Row Three: Mark Josephson, Derek Bauder, Dave Sever, Ray Cotner, John Meyers, Mark Anthony, Dave Daniels, Sven Olson.*









## FIRST TERM INTRAMURALS





# FOOTBALL: MONDAY NIGHT STYLE



*These were the team results after tough intramural competition.*

MEN	WOMEN
OLY	ATH
ADP	ADP
ATH	OLY
LSP	LSP
SPA	no team
SLA	no team





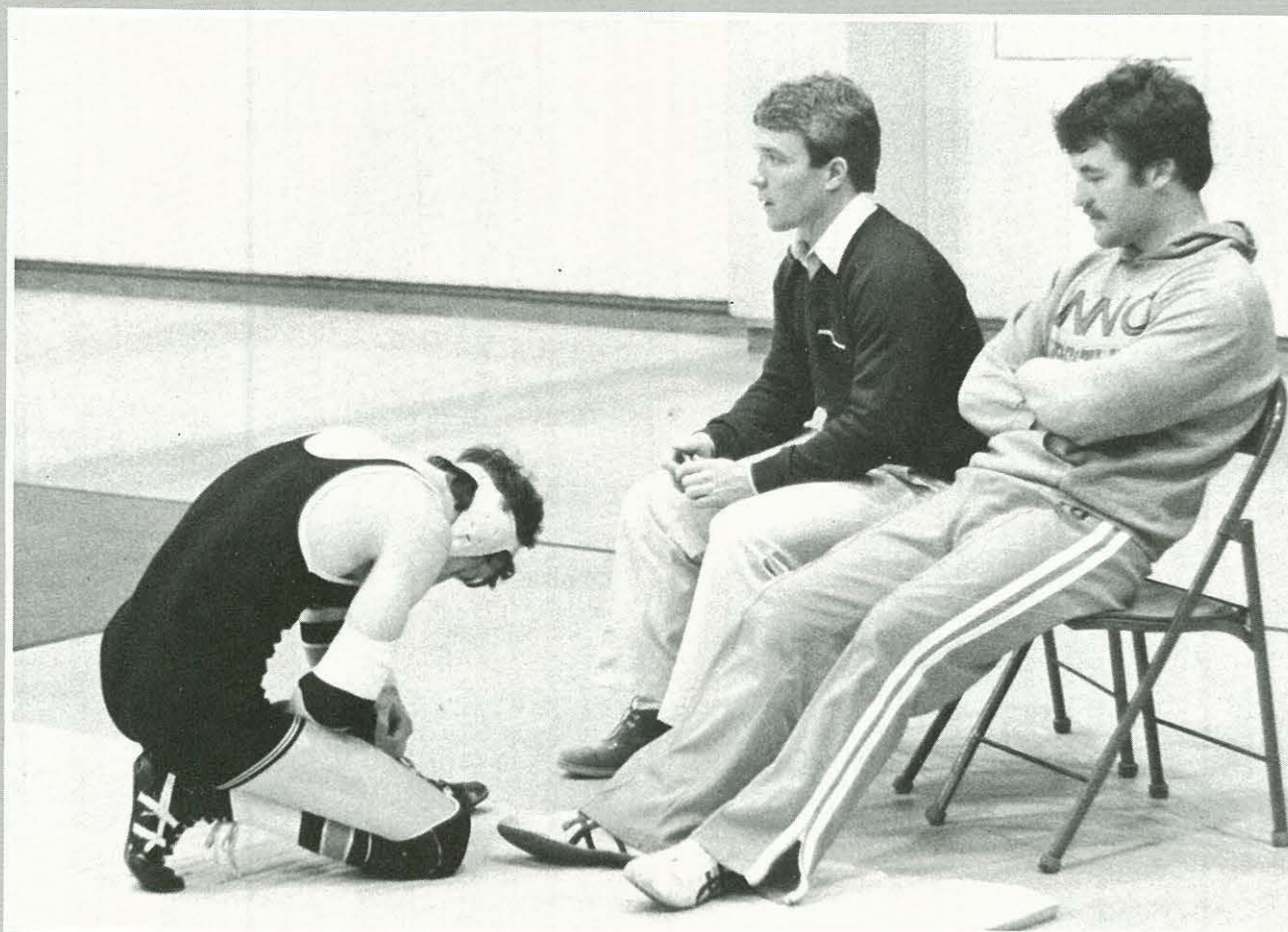

*It was a growing year for the NNC Wrestling Squad as they improved much with the relatively young squad. NNC had no home matches this season which added to the pressure of competition. First year Coach, Dan Jameson, did a good job with the squad, and coached Senior Dean Carlson to the National Wrestling Tournament at Minot State University in South Dakota.*

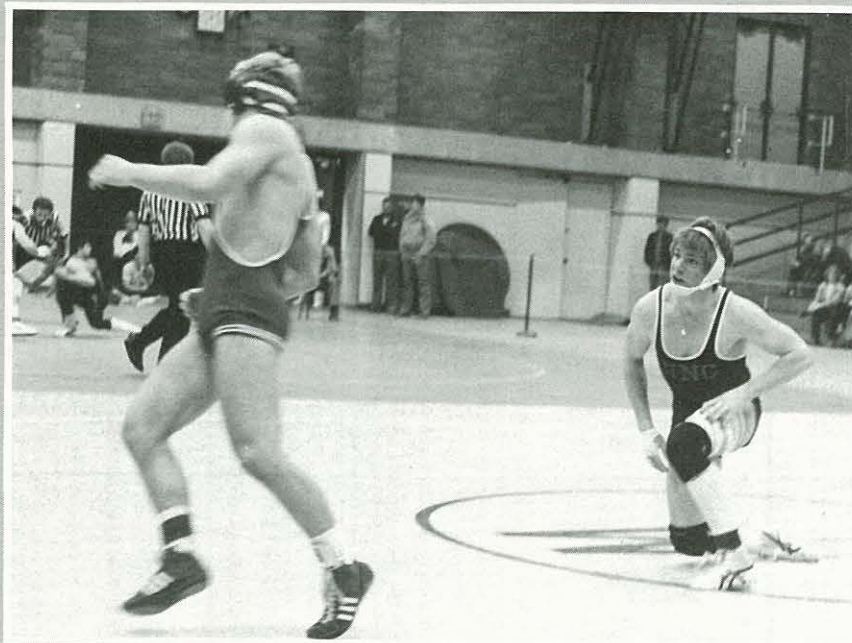



# On To Nationals

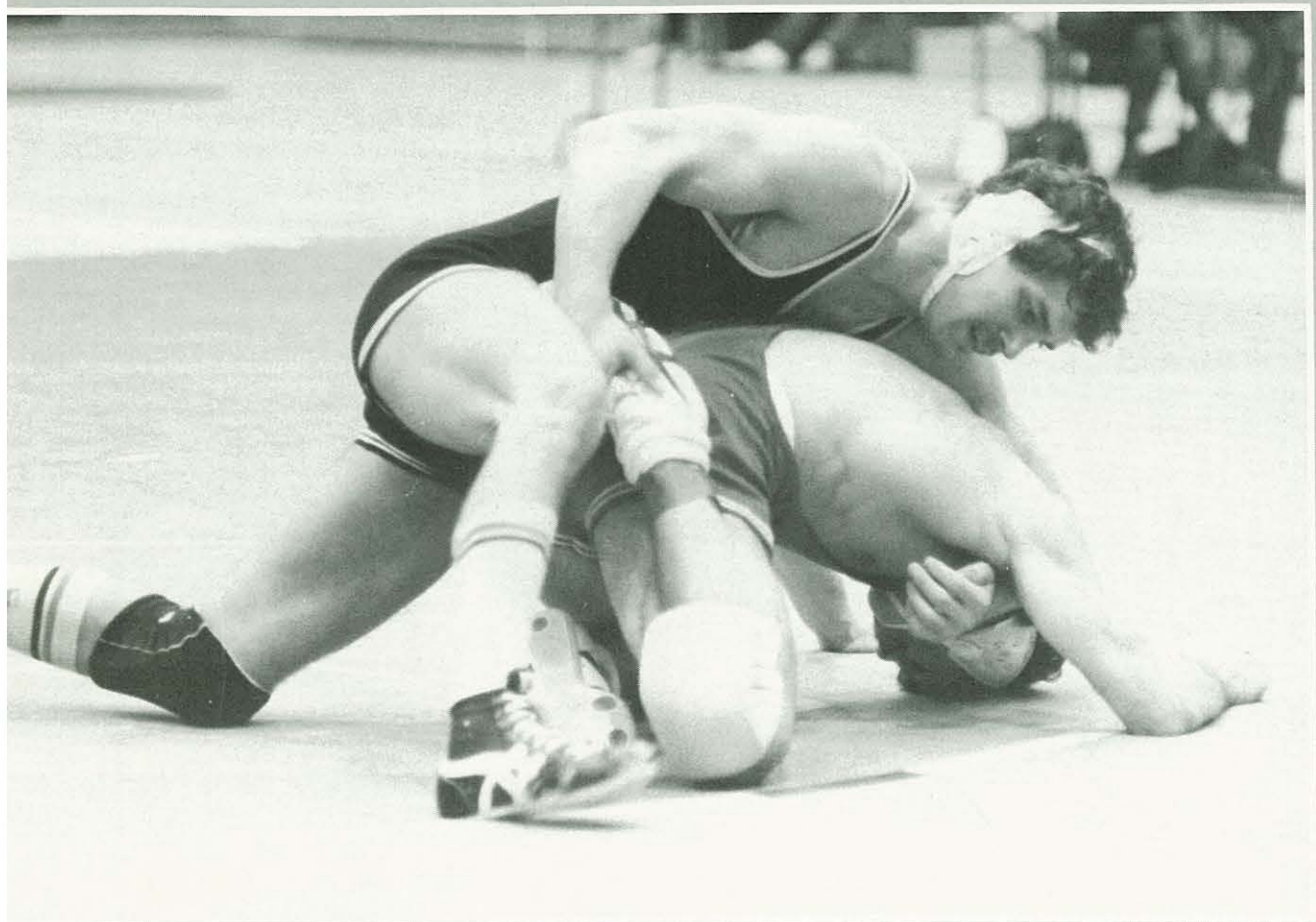
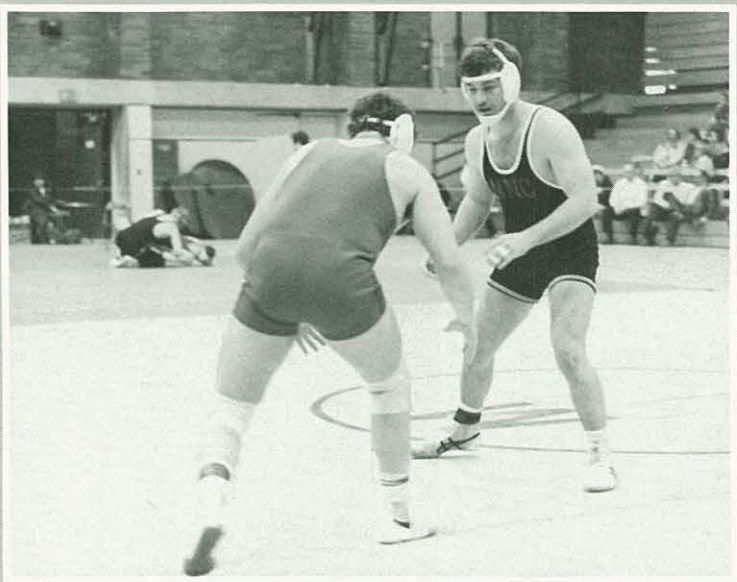
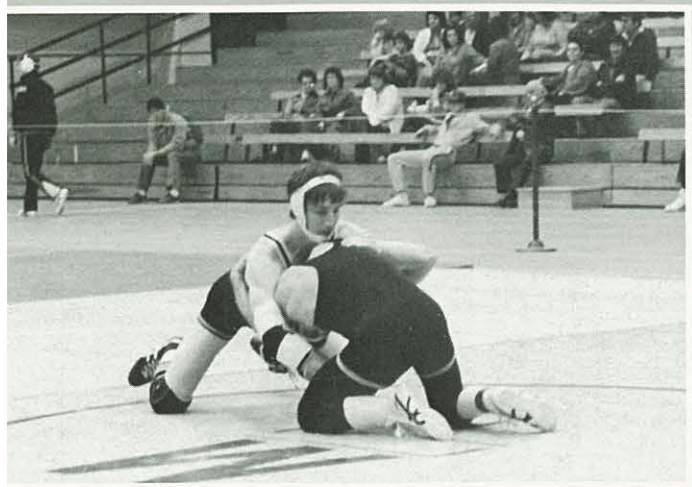



# Wrestling

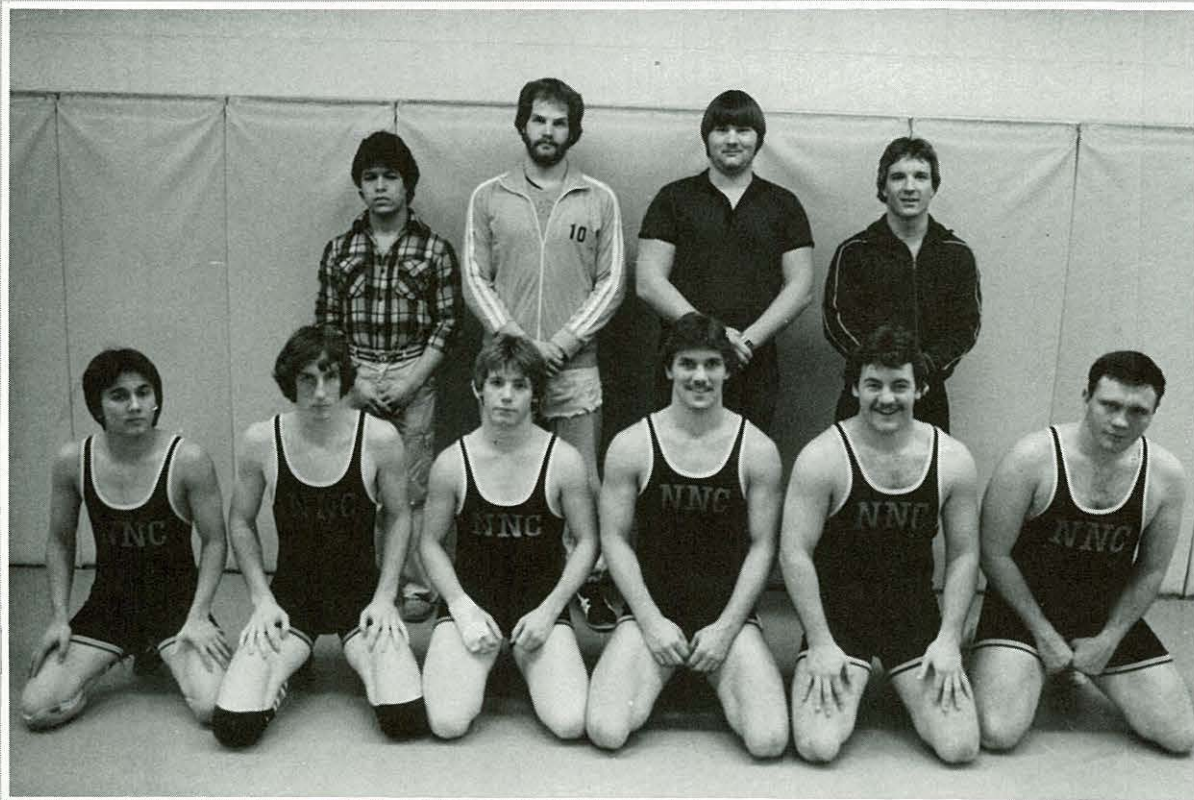

*NNC Wrestling Team: Back Row: Ross Saldona, Jim Pratt, Mike Lawson Manager-Trainer, Coach Dan Jameson. Front Row: Gary Malchoff, Glenn Spinnie, Kim Wannamaker, Dean Carlson, Scott Gregory, Wayne Millar*





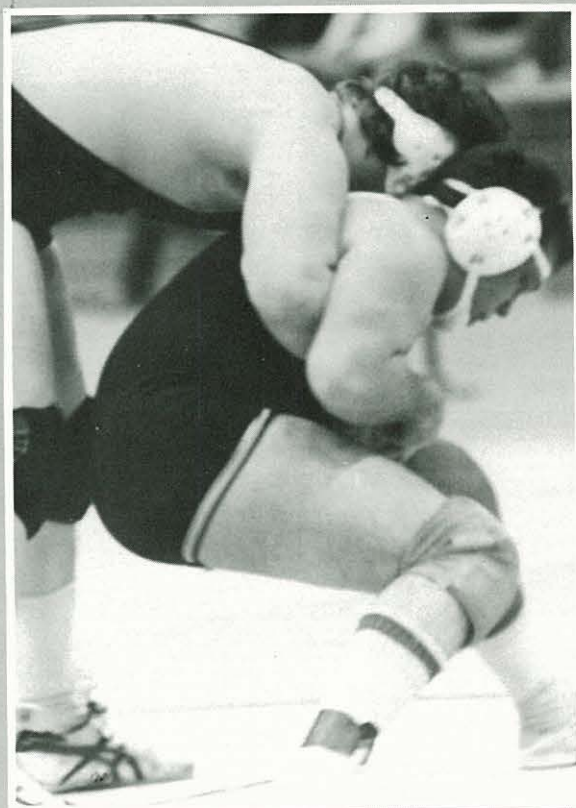
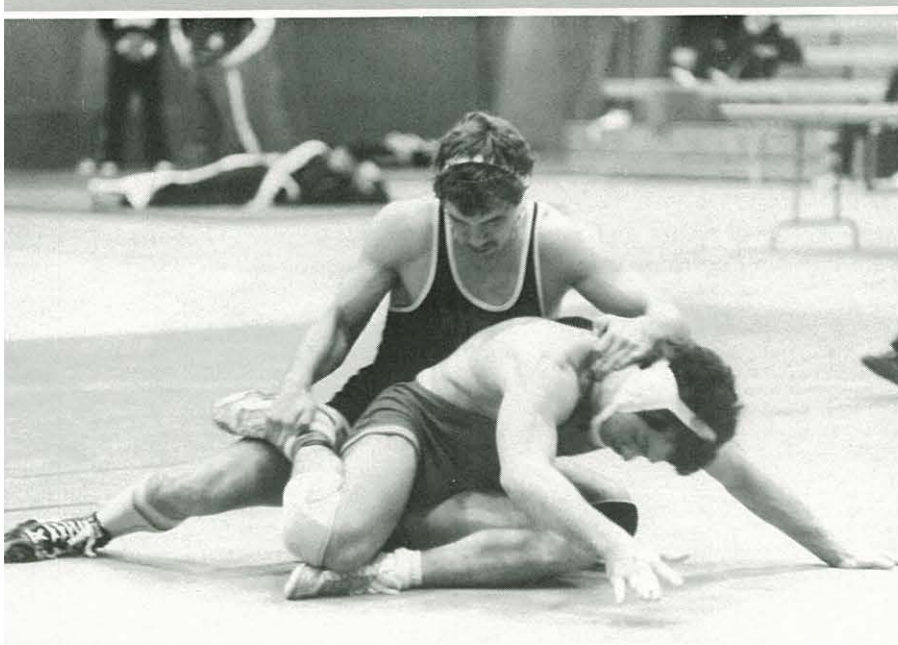
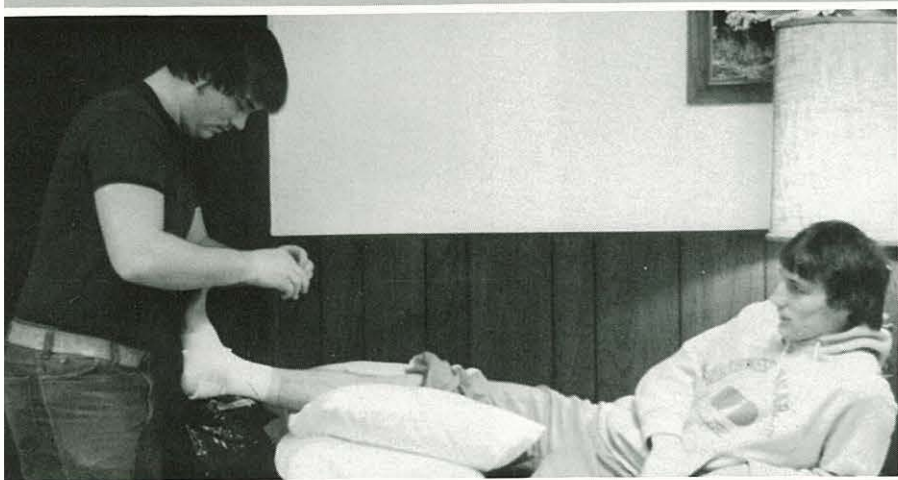
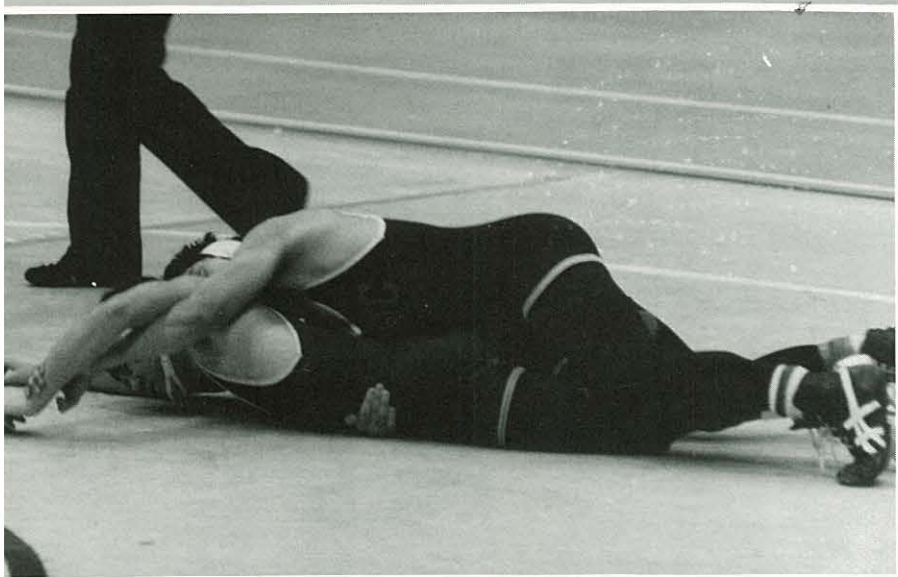



# WOMEN'S BASKETBALL

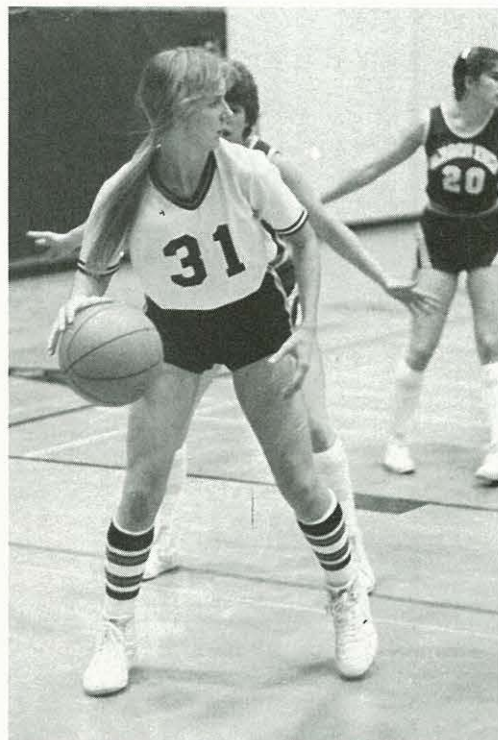

*The Women's Basketball Team, enjoying the much needed height of Jennifer Freeman, ended their season 18-9.*

*Jennifer Freeman also led the offense with 407 total points and a game average of 18.5 points per game. Team captain Peg Hoover led the team in assists with 64.*

*The freshmen players show much promising talent. The outlook for the Crusaders next season is bright.*

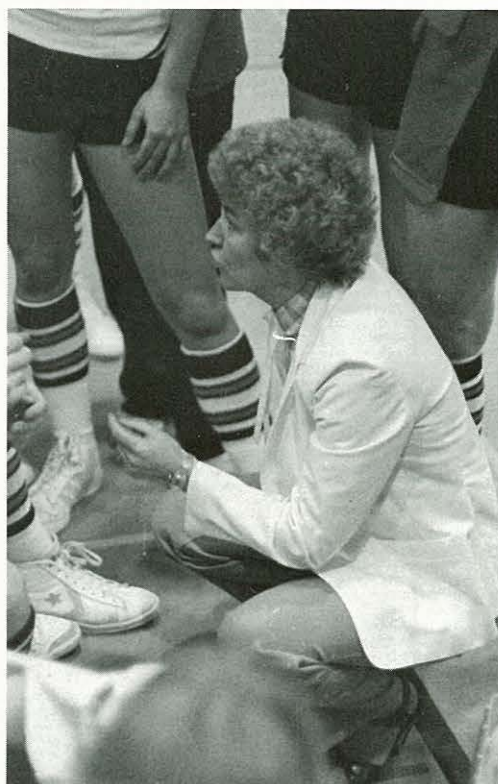



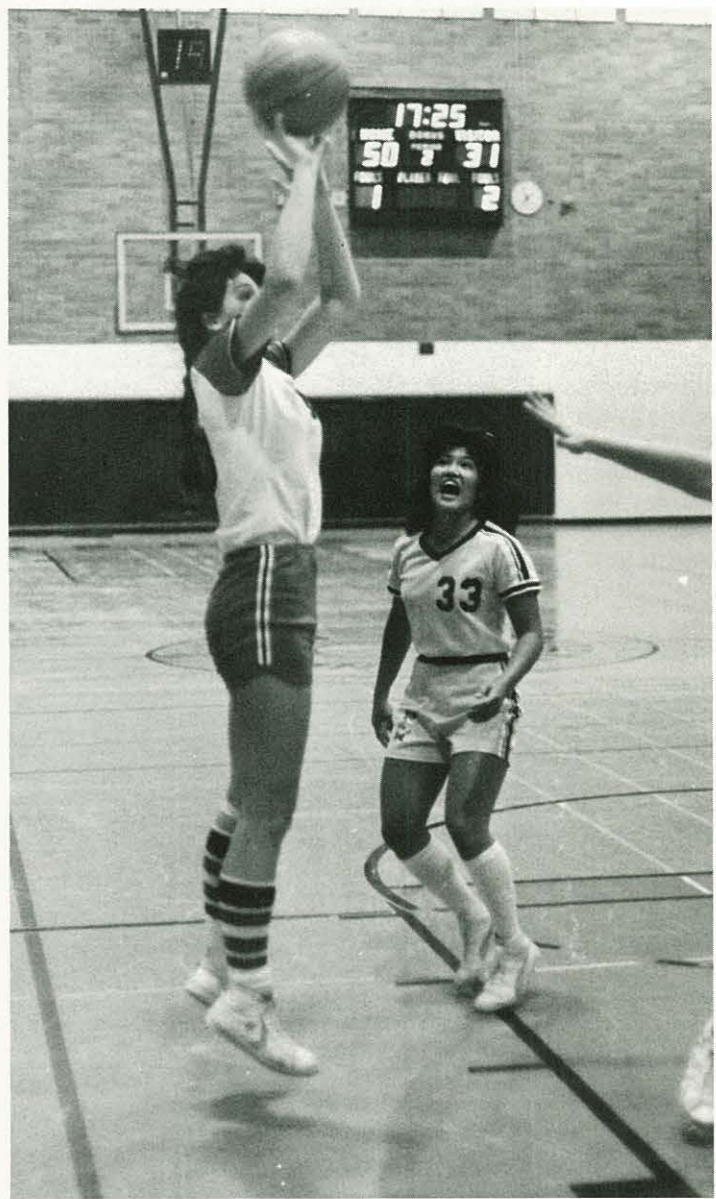



*1983 Women's Basketball Team: Row 1, Brenda Labrum, Judy Gross. Row 2, Coach Michelle Cates, Peg Hoover, Patti Martin, Molly Ward, LaDeana Weigelt, Linda Grim, Coach Martha Hopkins. Row 3, Julie Uranga, Candy Wilson. Row 4, Nikki Troutman, Shelley Bartlow, Jennifer Freeman.*









# NNC Basketball Men On The Move

*The 1982-83 Men's Basketball Team, under the new leadership of head coach Gary Matlock and Gary Lawson, finished their season 20-10.*

*For the second year in a row, Mike Terpstra was named to the District II All-Star Team. J.R. Harris was named to Honorable Mention. Mike also led the team in total points with 560 and rebounds with 352.*

*Not being one of the tallest members of the team did not slow Tony Stone down. He was a crucial player for NNC and led in assists with a total of 123.*

*Coach Matlock, "I really enjoyed my first college season. The players were great in both attitude and performance. We are already looking and building toward the 1983-84 season."*





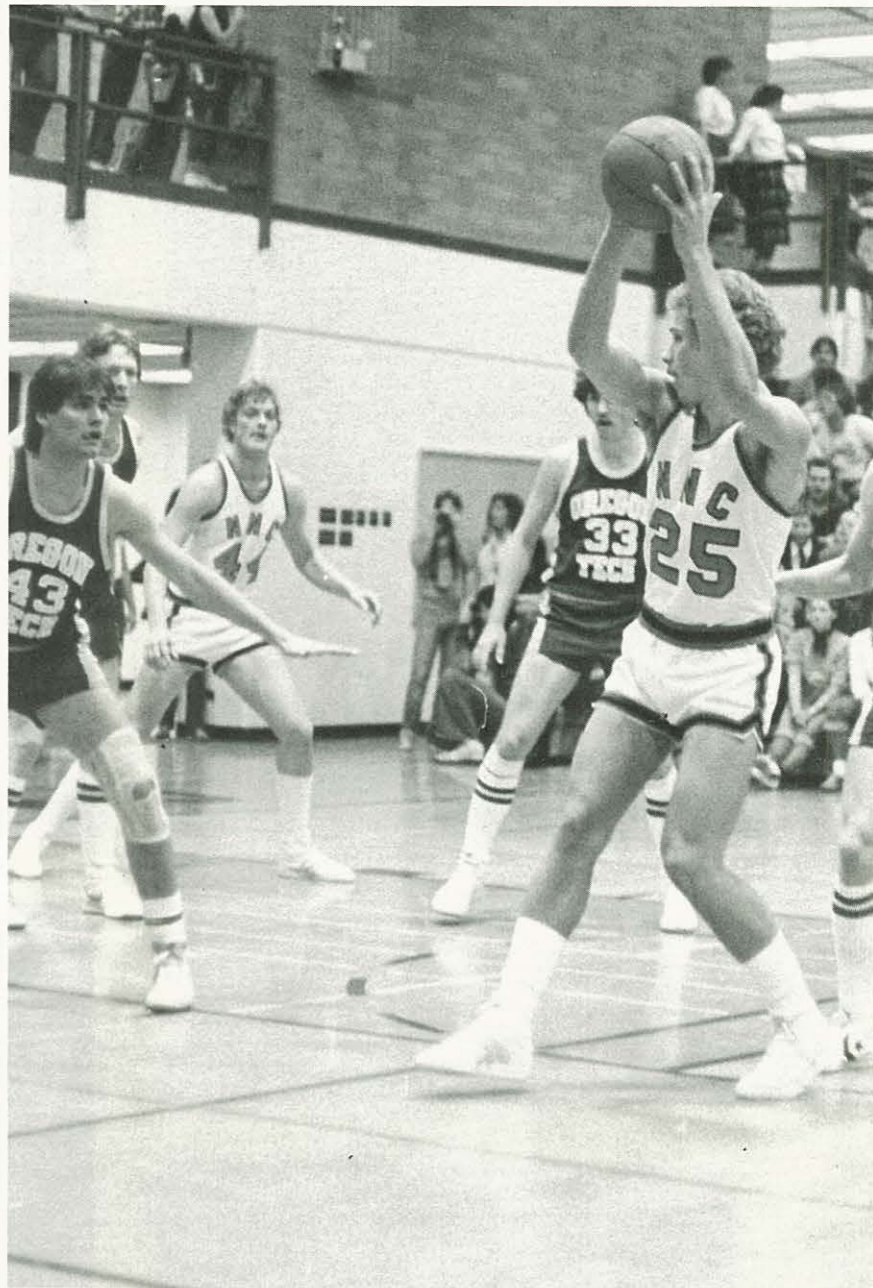



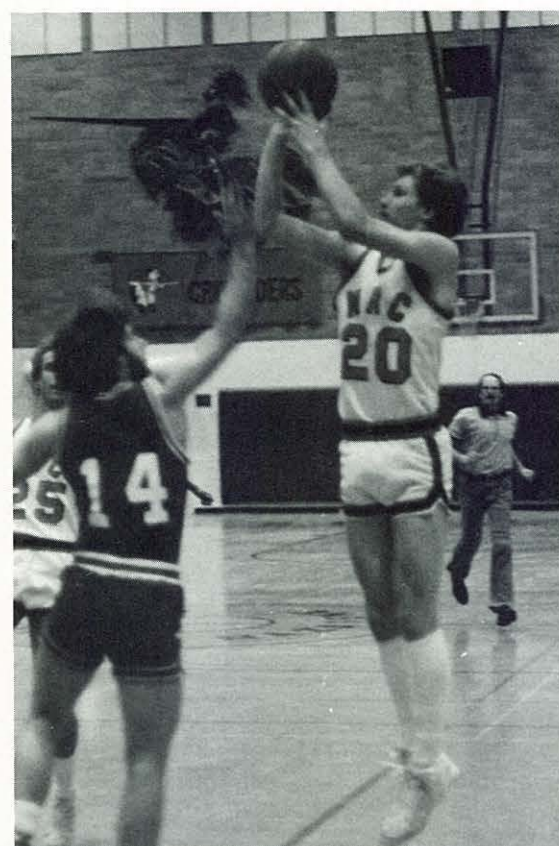



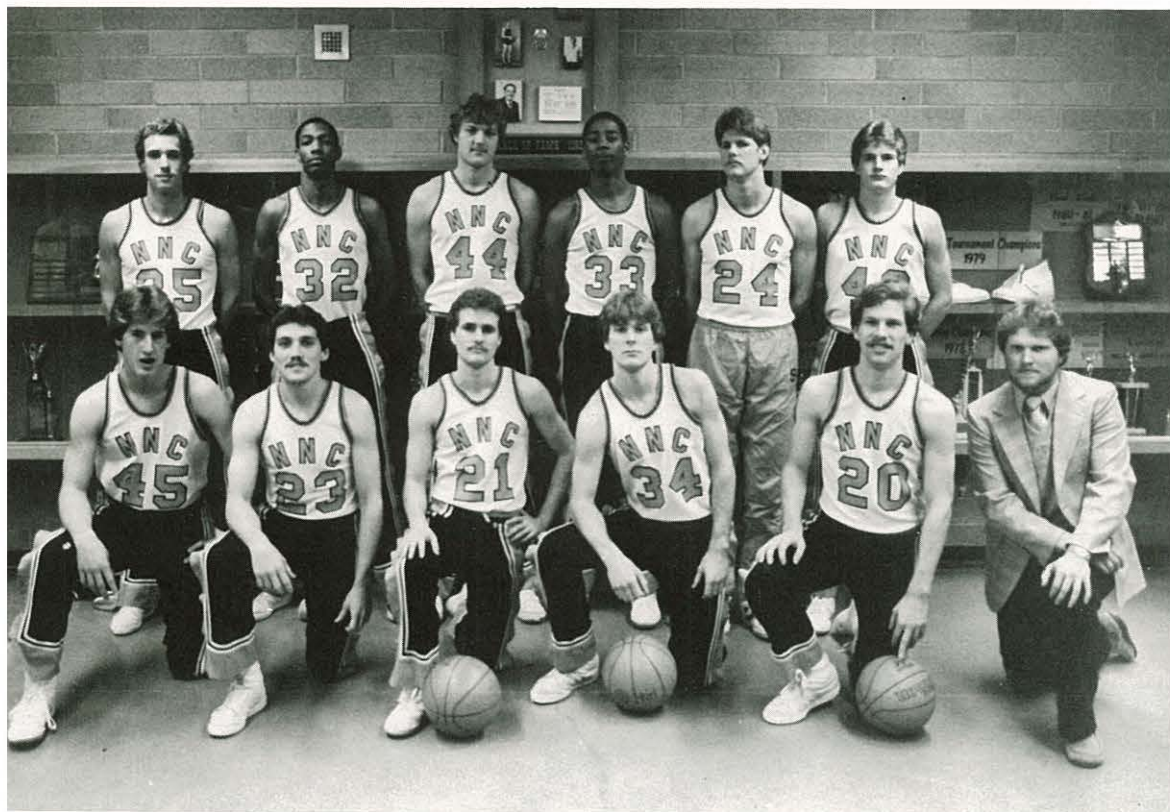

*1982-83 Men's Basketball Team: first row, Robb Warwick, Danny Hawker, Tony Stone, Kerry Fulcher, Daryl Crow, Manager Rich Frampton. Second Row, Darryl Weber, Team Captains Rob Richardson and Mike Terpstra, J.R. Harris, Jeff Smith, and Rick Young.*



# INTRAMURAL BASKETBALL

*Results of second term men's basketball intramurals:*

<i>First</i>	<i>LSP</i>
<i>Second</i>	<i>ADP</i>
<i>Third</i>	<i>OLY</i>
<i>Fourth</i>	<i>ATH</i>
<i>Fifth</i>	<i>SPA</i>
<i>Sixth</i>	<i>SLA</i>

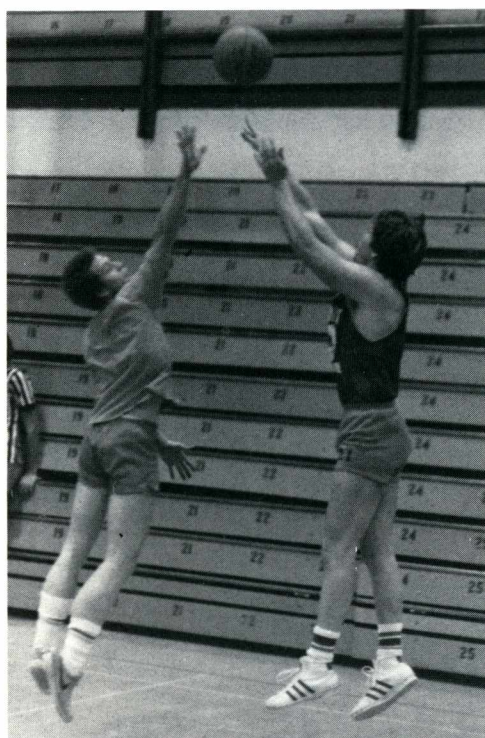



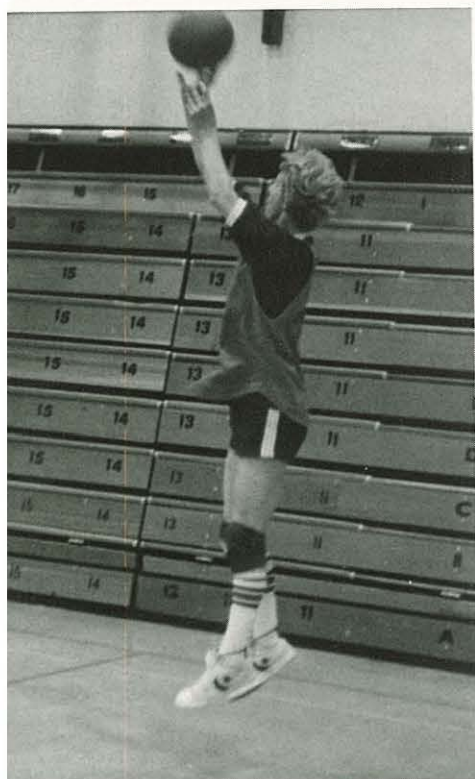
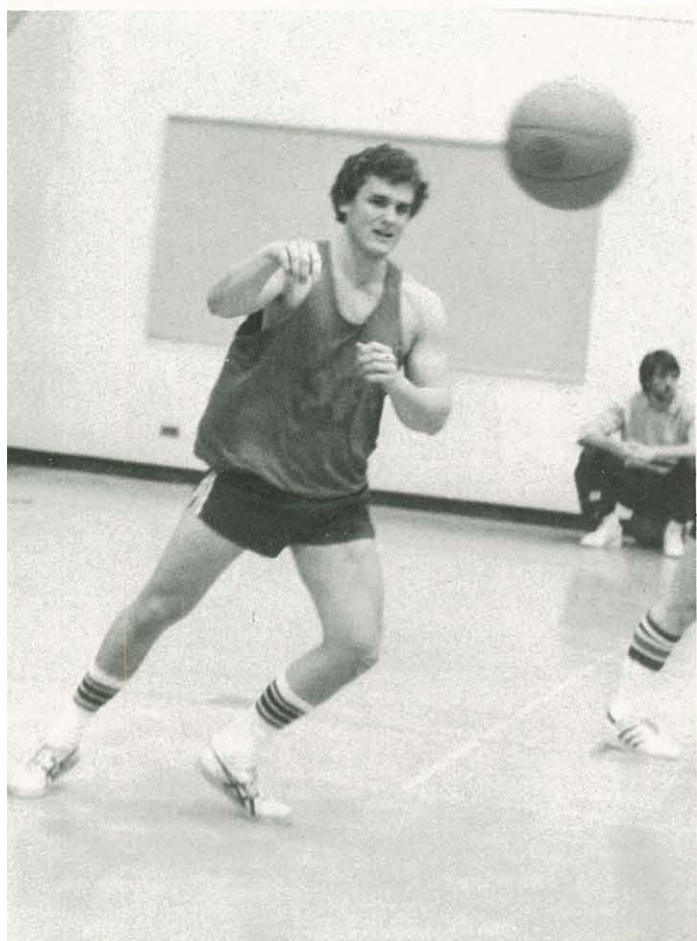



# LADIES TENNIS



TOP TO BOTTOM: Linda Grim ... Barb Christensen concentrates on returning the ball ... N.N.C. TEAM: Front Row ... Julie Brownlee, Linda Grim, Cindy Walker, Barb Christensen. BACK ROW: Stacey Wright, Ronna Rogers, Nachele Roberts, Emilee Keener, Jeanie Johnson and Coach Dr. Ellis ... Jeanie after a return ... Nachele serving it up. OPPOSITE PAGE: (clockwise) Barb C. ... Ronna Rogers ... Cindy Walker ... Linda, Barb, and ?.





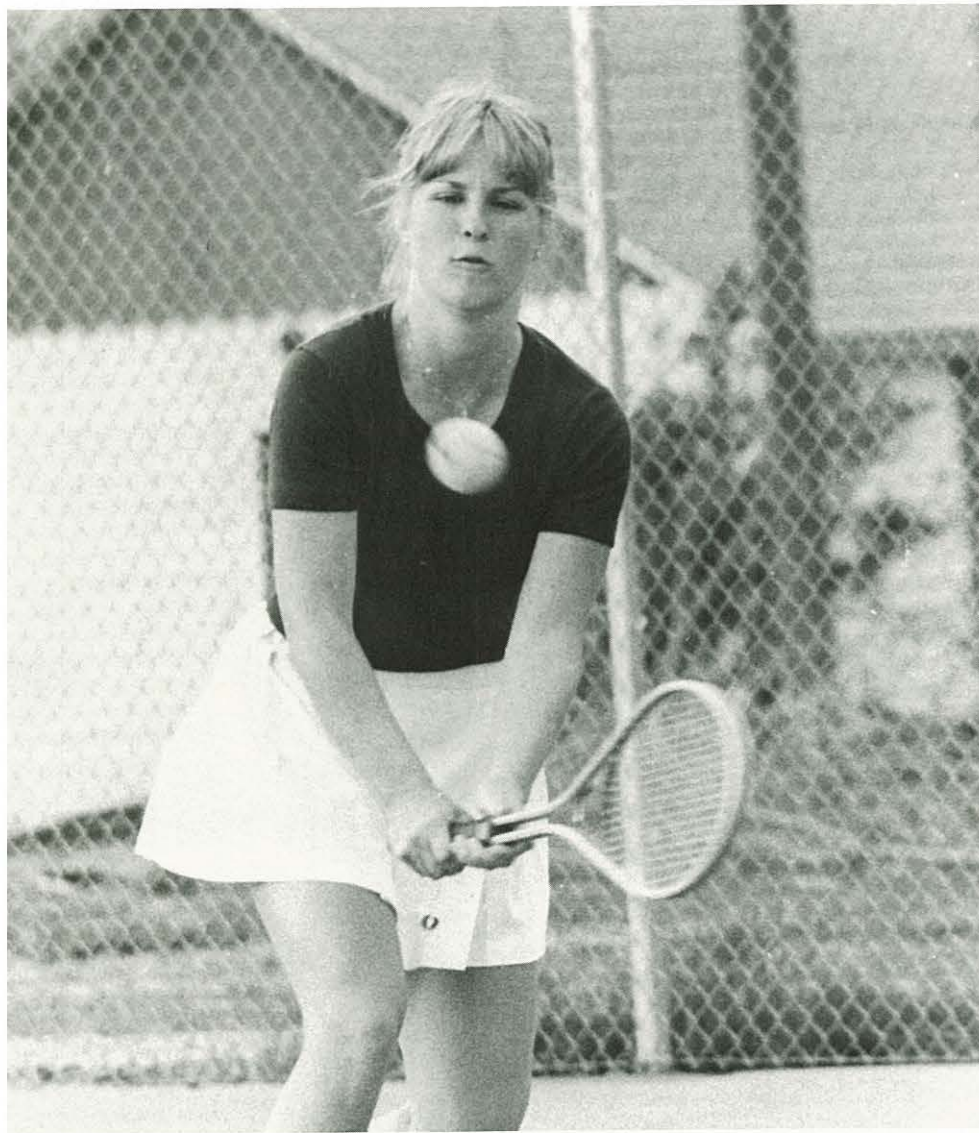



# M E N ' S T E N N I S

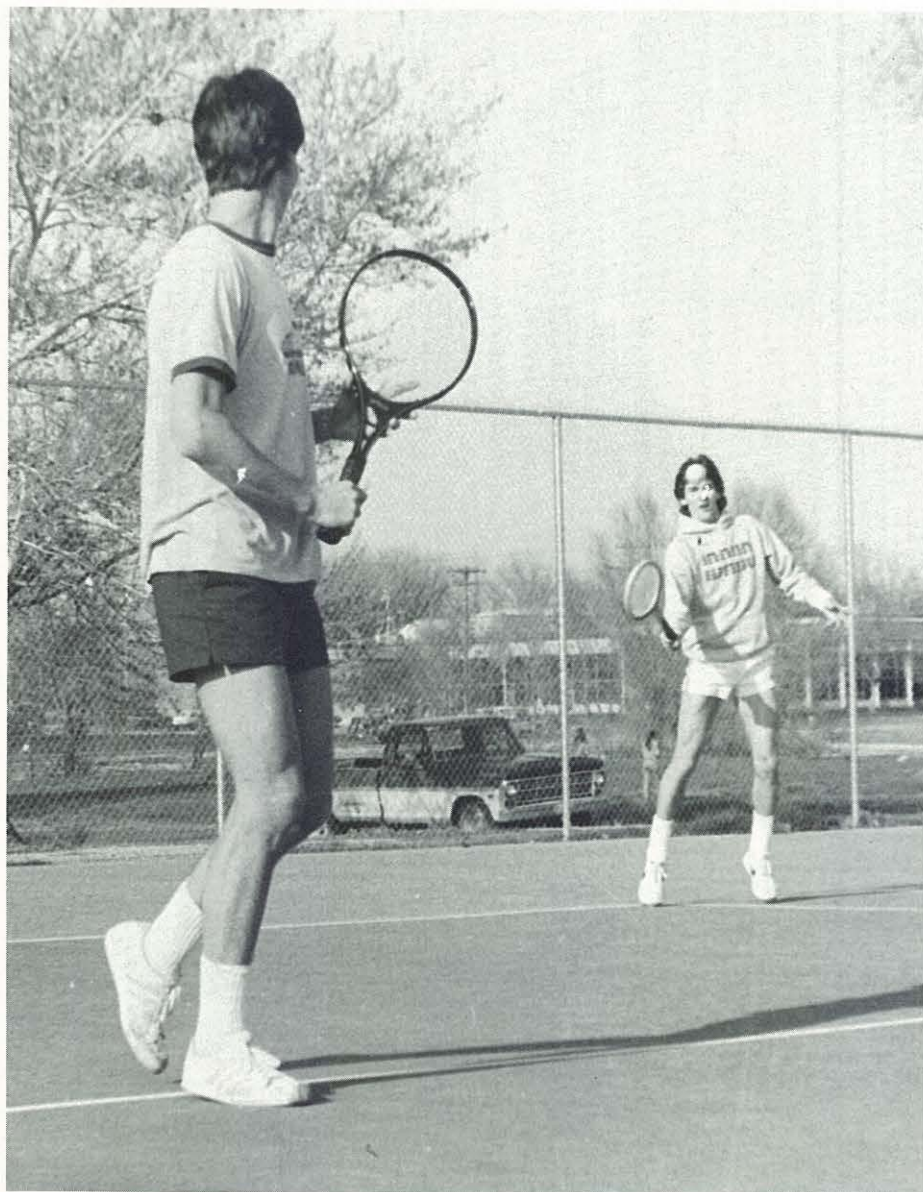

*CLOCKWISE: Doubles, anyone? ... Brad serves it up ...  
TEAM: Front Row ... Brad Noffsinger, Gary Sackett, Mike  
Caven. BACK ROW ... Coach Tilsey, Rob Warwick, Terry  
Hansen, Dennis Tilsay, Greg Belzer, and Craig Mostul ...  
Take that!*





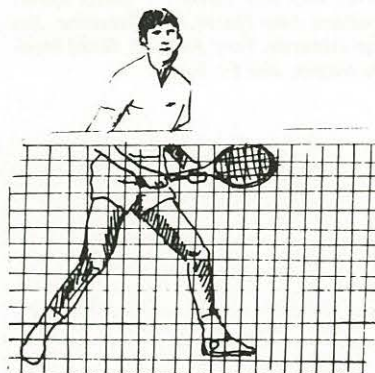
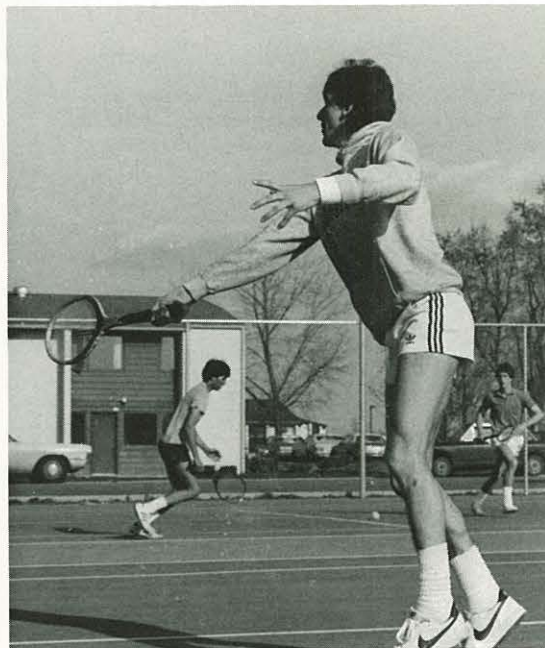



# B a s e b a l l

*CLOCKWISE: Jeff Hanway and his version of "Up up and away! ... Kevin Englehart ... Mike Hurley getting set to fire a grounder to first base ... Ev Tustin and ???*

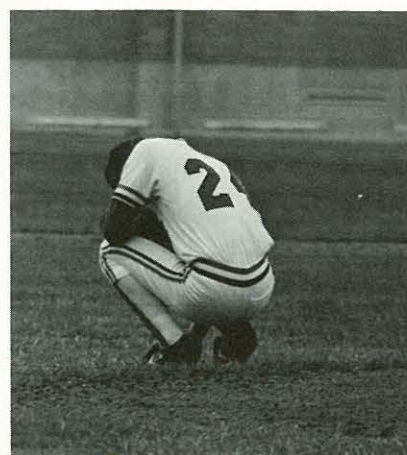

**1982-83 CRUSADER BASEBALL TEAM...** *Front Row: Dale Poe, Duane Slemmer, Jeff Hanway, Mike Hurley, Bruce Weatherford, Dave Malpass, Dino Thoren, and Jeff Davis ... BACK ROW: Kevin Englehart, John Ebster, Ron Hazeltine, Jim Rotter, Dan Edwards, Troy Johnson, Widd Medford, John Meyer, and Ev Tustin.*







*CLOCKWISE: Mike H. getting the job done right ... Ron, Dan, John E., Dale and Ev show us how it's done on the pitcher's mound ... Kevin takes over the ump's job at the plate as Kino slides into home ... Dino as he rounds the base.*







TOP TO BOTTOM: Kevin, Dan, John M., Dale, Dino, Duane and Dave form the "congrats" line for Jeff Hanway's homerun . . . Dave going into 2nd—Did he, or didn't he? . . . John Ebster reaching 1st base . . . Widd and Coach in discussion. OPPOSITE PAGE: Troy Johnson attempts a bunt . . . Blocking the plate is Widd; did it work? . . . Kevin awaits the throw at first base.





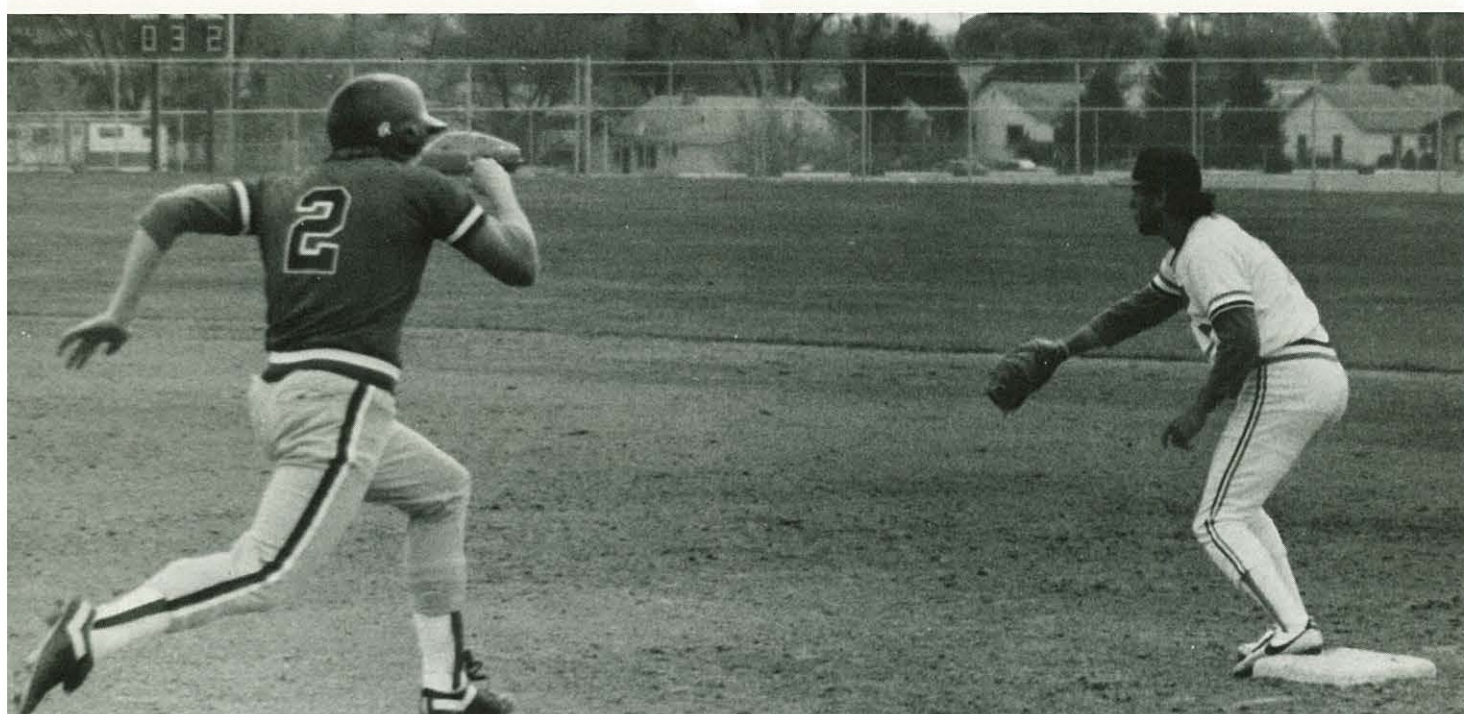
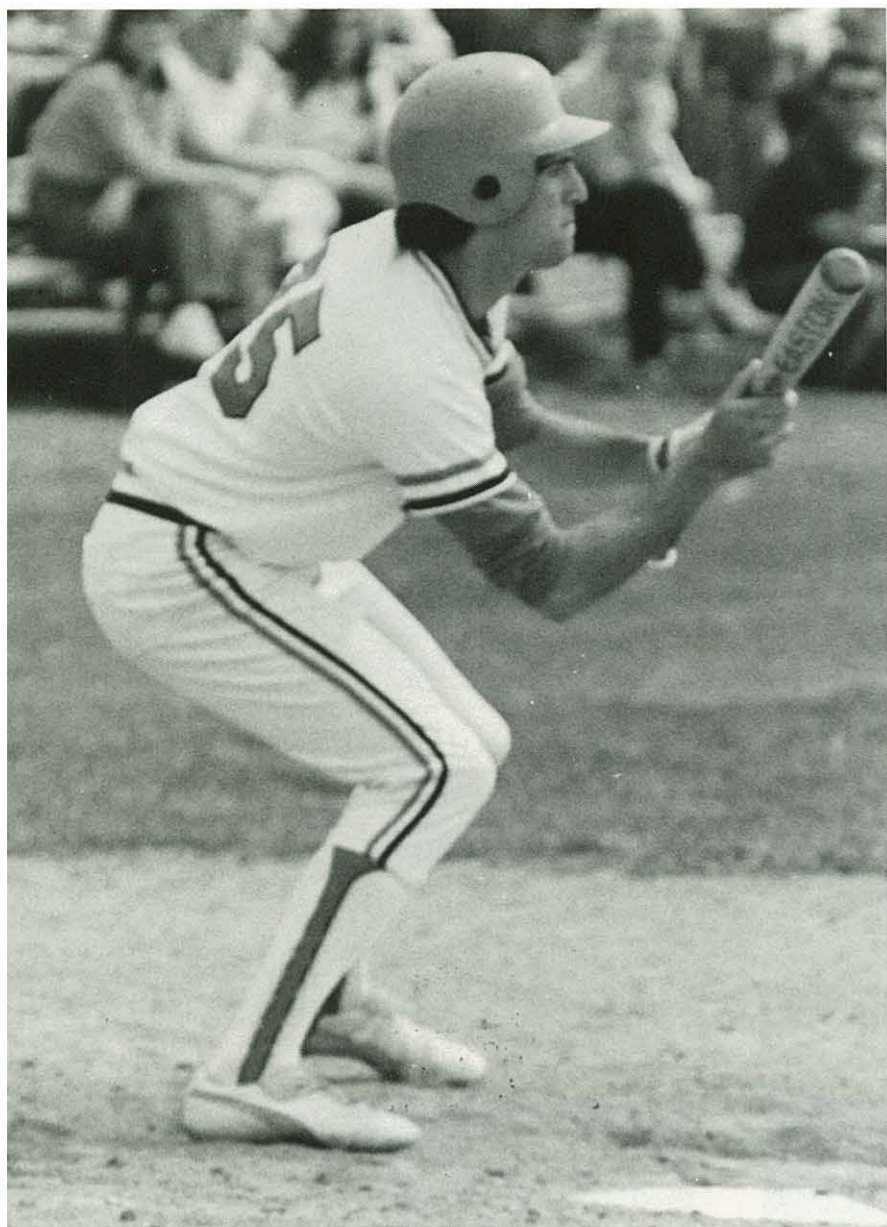



## Take Me Out To

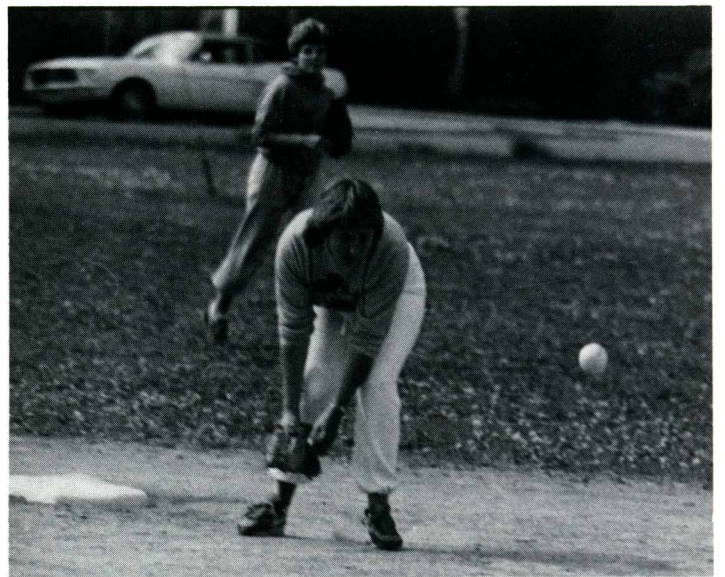
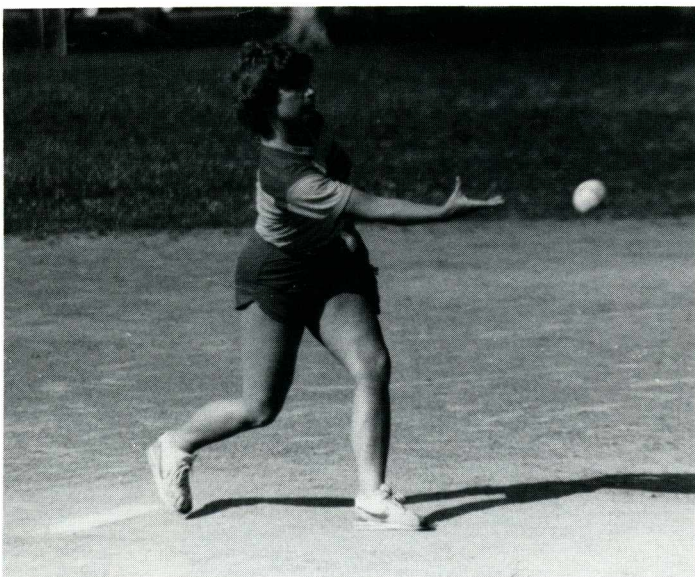
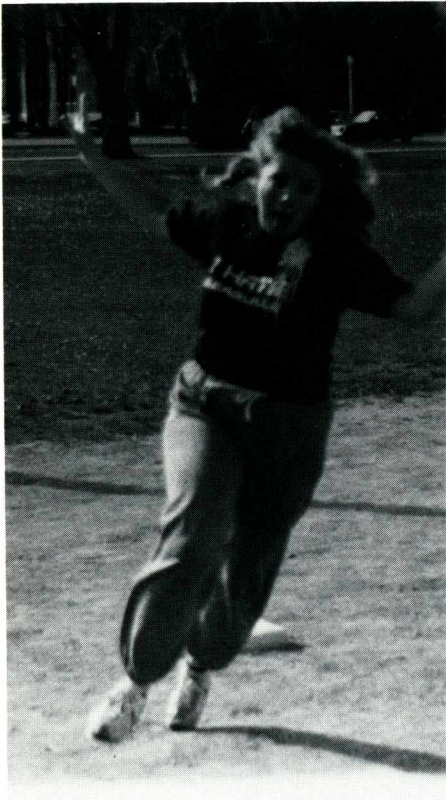

*Playing in sunshine, rain, and wind, the men's and women's softball teams played their hearts out. The competition was fierce, but fun was shared by all. A final tally of points showed LSP taking top honors in society points. Followed by second place ATH, third place OLY, fourth place SPA, fifth place ADP, and sixth place SLA.*



## The Ball Park...

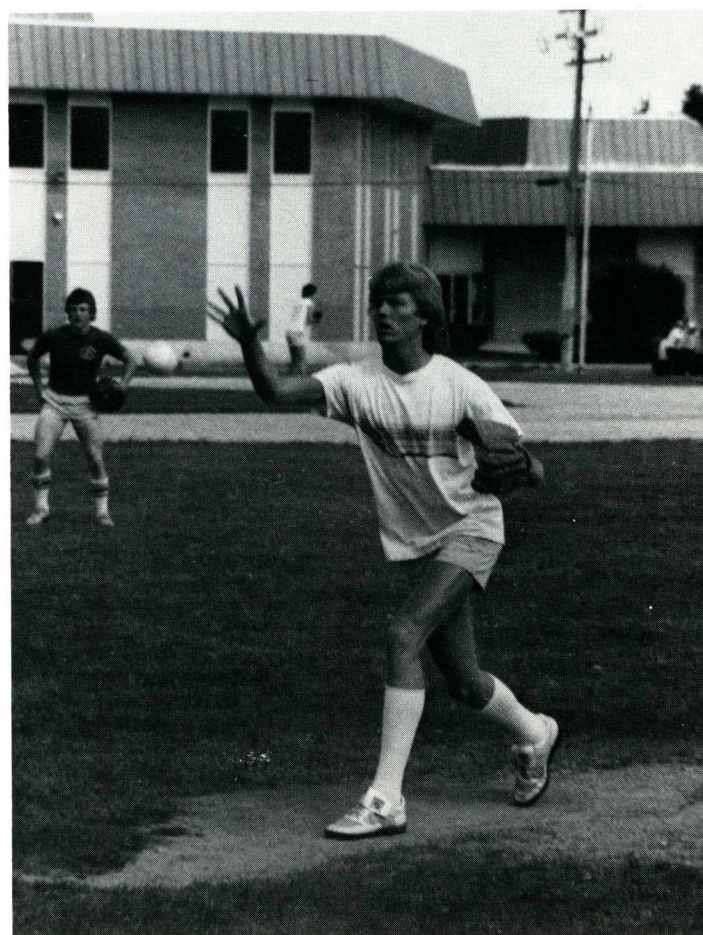



## SANDY EARLY ALL-AMERICAN

*Karyn Bignell, Robin Johnson, Atonette Blythe, and Sandy Early showed to be the key figures in the women's third place finish at the 1983 NAIA District II Track and Field Championships in Salem, Oregon. Alicia Tilzey recorded a new school record in the 3,000m with an effort of 11:21:00. Sandy Early was the only track member who qualified for Nationals. She competed in West Virginia, taking a fifth place in the shot putt, and a twelfth place in the discus. The women's track team will be returning everyone next year except for the graduating senior, Lorry Wirth.*





## WOMEN'S TRACK

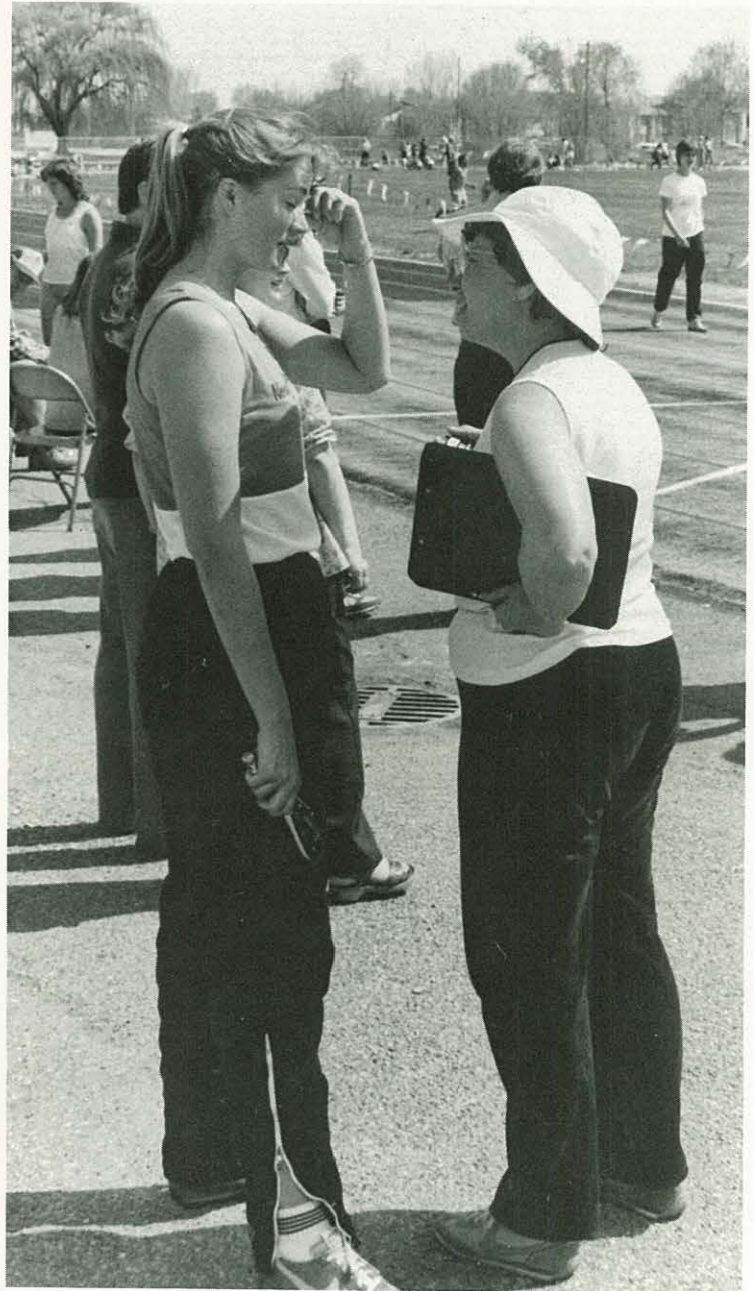





*Row One: Kristin Finkbeiner, Karyn Bignell, Becky Price, Robin Johnson, Antonette Blythe. Row Two: Anita Tilzey, Alicia Tilzey, Julie Price, Sandy Early. Row Three: Coach Jean Horwood, Lorry Wirth, Shana Galloway, Jill Price, Brenda Newell.*







## CRUSADER MEN ON THE MOVE





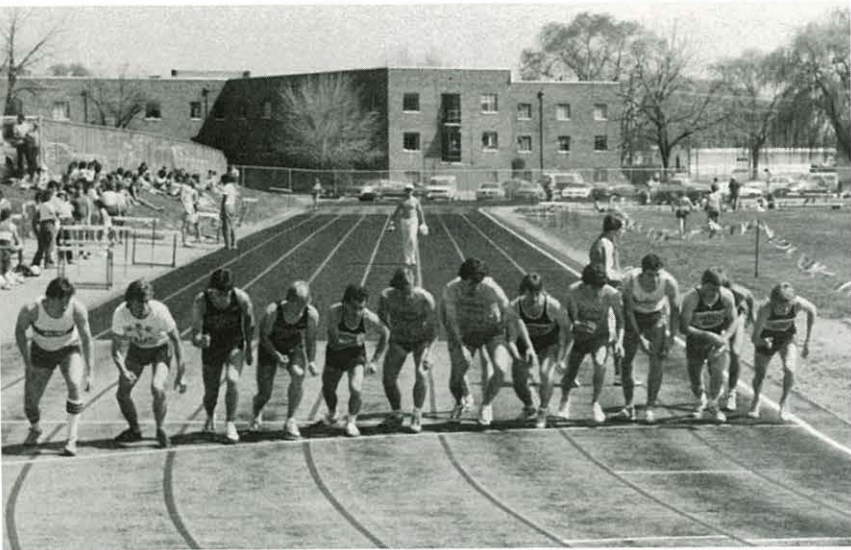

*Crusaders led by Dave Saranto, Mark Unicum, Don Dicus, and Mark Young placed sixth at the District Track Meet. This brought an end to the season as no one qualified for Nationals. Saranto, ending his successful college career, placed second in the District Decathlon. Mark Unicum brought home the only first place in the pole vault, going fifteen feet, and Phil Jones, running a personal best of 9:54.5 in the steeple chase, also set a school record.*











*First Row: Tim Brewer, Phil Jones, Coach Taylor. Second Row: Don Dicus, Ron Richards, Tim Barr. Third Row: Tim Sievers, Jeff Smith, Chip Johnson. Fourth Row: Mark Unicume, Steve Yerger, Mark Young.*





# G o l f



**1982-83 N.N.C. Golfers: FRONT ROW . . . Pat Schierman, Randy Schilds, Dale Watt, Lenny Fadness, BACK ROW . . . Drew Perrier, Greg Tapley, Phil Semenchuk, and Neal Bullis.**









# LINDA GRIM HOPKINS HUMPHREY AWARD



The Hopkins Humphrey Award was given to Linda Grim for contributing the most to the women's sports program over her four years of intercollegiate competition. The award is based on skill, ability, leadership, sportsmanship, and scholarship. She has lettered 4 years in volleyball, 4 years in basketball, and 3 years in tennis. Linda also received the Bennett Volleyball Award her junior year, and the Wanda Rhodes Tennis Award her senior year.

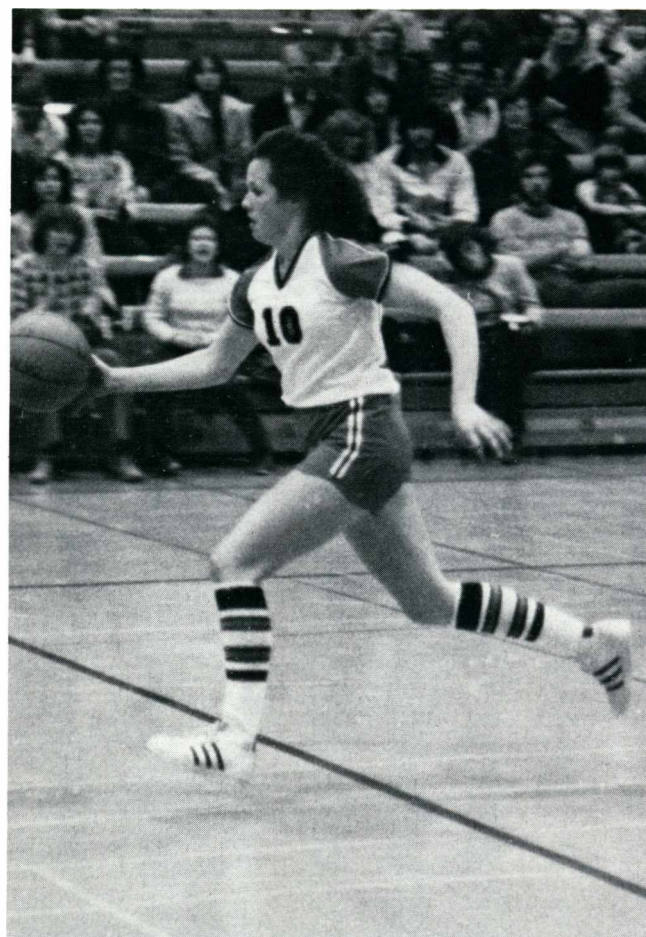

Adams Hat Sports Trophy .....	Mike Terpstra
N-Club Award .....	Troy Johnson
Wesley Young Track Award .....	Dave Saranto
Bennett Volleyball Award .....	Lorry Wirth
Hopkins-Humphrey Award .....	Linda Grim
Wanda Rhodes Tennis Award .....	Linda Grim
Gamma Nu Gamma Award .....	Brenda Newell
Gamma Nu Gamma Senior Award .....	Stacey Wright

Salisbury Basketball Award .....	Peg Hoover
Taylor Golf Award .....	Phil Semenchuk
Reed-Jamison Basketball Award .....	Mike Terpstra
Eldon Beer Baseball Memorial Award .....	Dale Poe
J.B. Frazier Baseball Award .....	Dino Thoren
Paul Swalm Tennis Award .....	Terry Hanson
L.E.S. Track Award .....	Antonette Blythe
Frazier-Geselle Wrestling Award .....	Dean Carlson



# MIKE TERPSTRA ADAM HAT SPORTS TROPHY

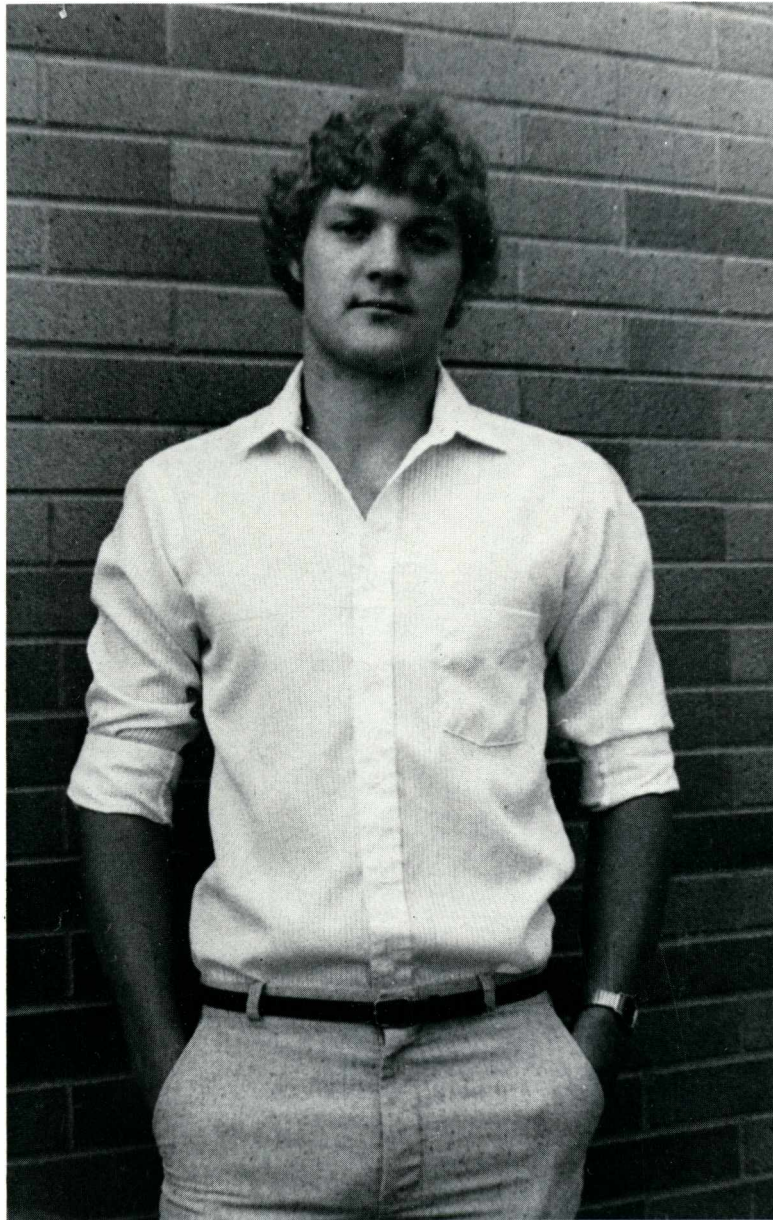

Mike Terpstra was awarded the Adam Hat Sports Trophy for contributing most to the college through loyalty, cooperation, effort, sportsmanship, and dependability. Mike transferred to NNC his junior year. The two years he's been here, he has been the teams most valuable player, leading scorer and rebounder, First Team All-District, All Northwest Team, and has received the Reed Jamison Award both years. This year he also received Honorable Mention for All-American.

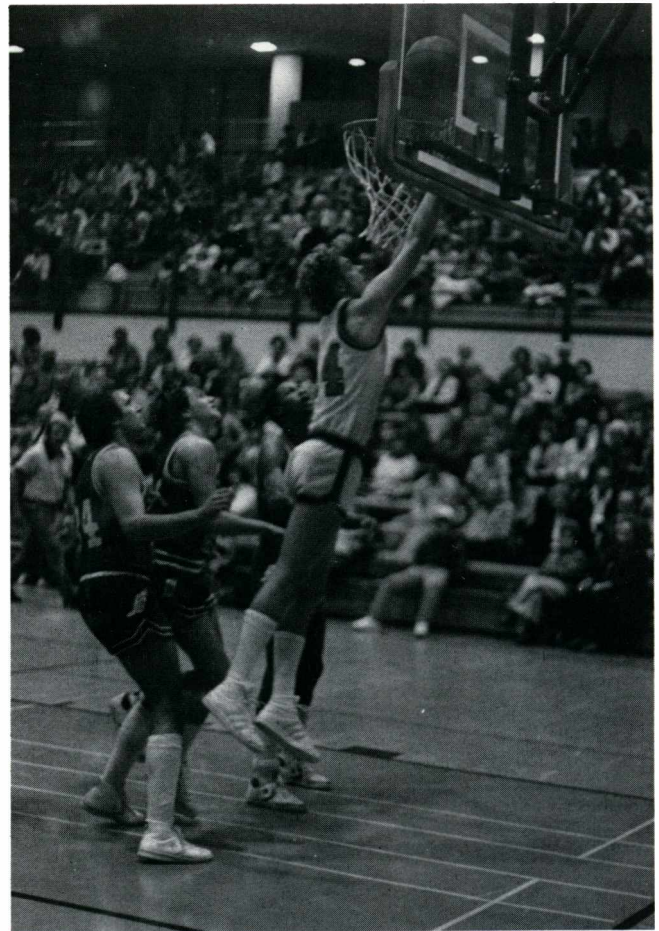

## All District

Mike Terpstra .....	Basketball
Jenifer Freeman .....	Basketball
Phil Semenchuk .....	Golf
Eric Hoyle .....	Soccer
Bryan Wheeler .....	Soccer
Stan Pickell .....	Soccer
John Ebster .....	Baseball
Widd Medford .....	Baseball

## All District

Ron Hezeltine .....	Baseball
Antonette Blythe .....	Track
Lorry Wirth .....	Track
Shana Galloway .....	Track
Robyn Johnson .....	Track
Mark Unicume .....	Track
All American (Honorable Mention)	
Mike Terpstra .....	Basketball



# *Student Life*







*Travel is not all toil as  
life is not all work.  
Often times it is the  
silly jingle of a troubadour that  
makes a nap sack lighter. Such  
is life on an Adventurous  
Road.*



## Moving In — The First Step Down The Road



**O**nce again the caravans wound their way into Nampa. Heavily laden with luggage and students; cars, trailers and beasts at last found their resting place. Veteran pilgrims met one another joyously. First-timers ventured bravely into the presence of their new roommates. Surely it could not be true that such a small room was meant for two!

*Clockwise, starting above: A CHAPMAN animal smiles on his first day at school; IS THAT you, Letha, behind the plant?; LUGGAGE, LUGGAGE, and more luggage; THE WHOLE family plays the "moving in" game; MOM CARRIES the bedding; BRENDA NICHOLS and Tiffany Clark are overwhelmed by Morrison; A TRAILER? Come on!*









## *Registration*







**L**ike long rows of dominoes, awaiting their fate, students once again endured the marathon of registration. How is it that some seem to learn the tricks of the game, while others are doomed to be the last ones through?

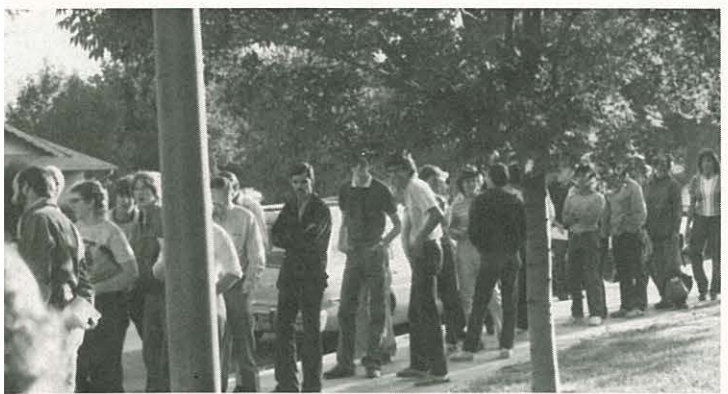









## Rootbeer Fest

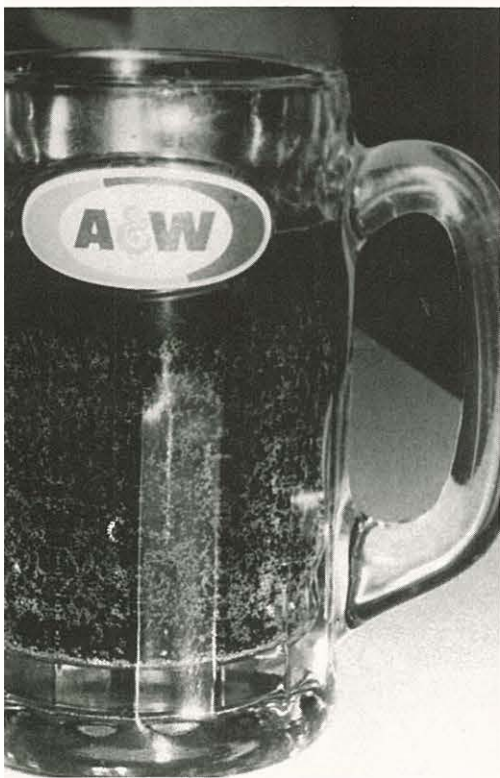
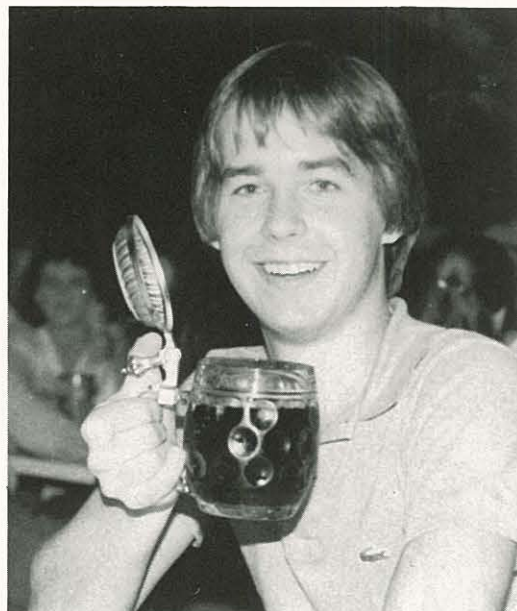

**H**idden talents were revealed at the Rootbeer Fest. As soon as everyone was served his mug of foamy brew, the fun began. Volunteers were called forth and the chug-a-lug contest began. Contestants raced to gulp down a pitcher of rootbeer. There were five heats, one of which was all girls. The five winners then completed for the title. The declared winner was Randy Barclay. The next logical event was a belching contest. There were fewer contestants this time, but NNC can boast having many master belchers. Cartoons concluded the evening of fun.

*Clockwise, starting with circle: MARTY CAVE and JEANNIE MOORE-HOUSE pig out; the crowd enjoys the rootbeer; ROOTBEER FLOATS-yummy; JEFF COX shows off his mug; Three beautiful rootbeer babies; A frosty mug full; KARLA FITZ and JENEE ARNZEN are having a good time; The Stamp of high quality; CHUG-A-LUG!*



## *All School Picnic*

*No one could have asked for a more beautiful day for a picnic. It was a great day to relax and enjoy the activities, whether it be playing egg-toss, buck-buck, crazy relays, or watching people play them. Afterward, everyone enjoyed a typical picnic supper of chicken and submarine sandwiches.*







*Starting below and going clockwise: Billy Barr and friends enjoy the three-legged race; Linda Carter and Allen Swensen prepare to join in the festivities; Cindy Walker and Julie Brownlee inspect another saga meal; Mark Woodward slides his way into the sunshine; Centipedes??; Jerry Jacquess poses ballet style; The underside gives in.*

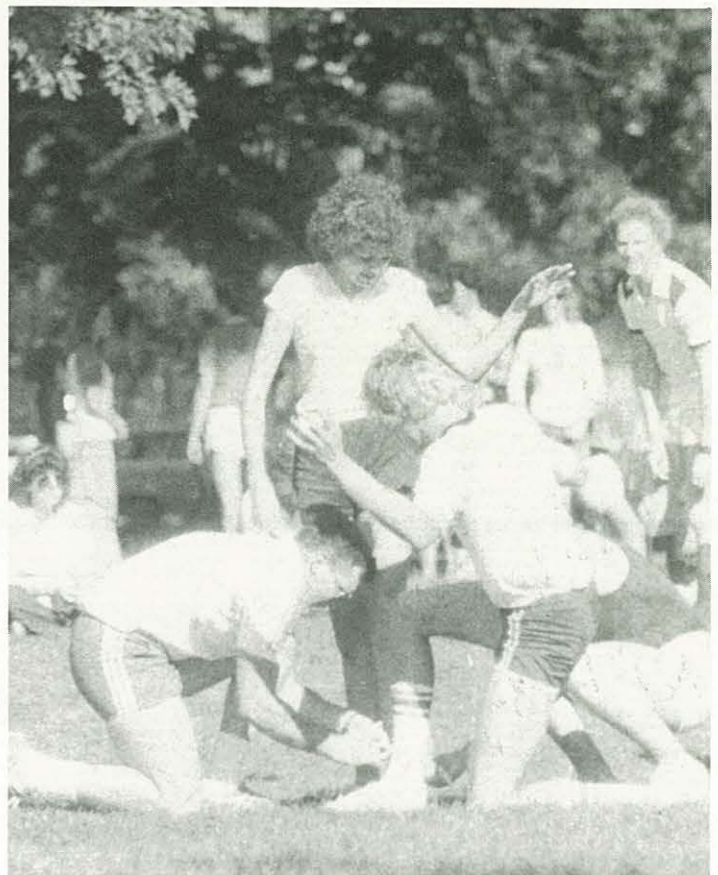





*Military chants filled the air as Freshmen marched across campus in their military regalia. Little green caps and dog tags separated them from students of higher rank. Under the guise of military police, several Sophomores kept things in line. The "privates", sought ways to dodge them, but inevitably found themselves saluting upperclassmen. It was a clever theme that was well organized, and boasted good morale among the freshmen.*

*Clockwise, starting with circle: The GUYS, all dressed up for a night out at SAGA; a smiling Freshman, Roger Schmidt tackles the obstacle course; Privates Pam Davis, Renee Hartley and Kimm Cantrell stand at attention; Greg enjoys his SAGA salad; NO CAMERAS, PLEASE!*







## Freshman Initiation



You're  
In  
The  
Army  
Now



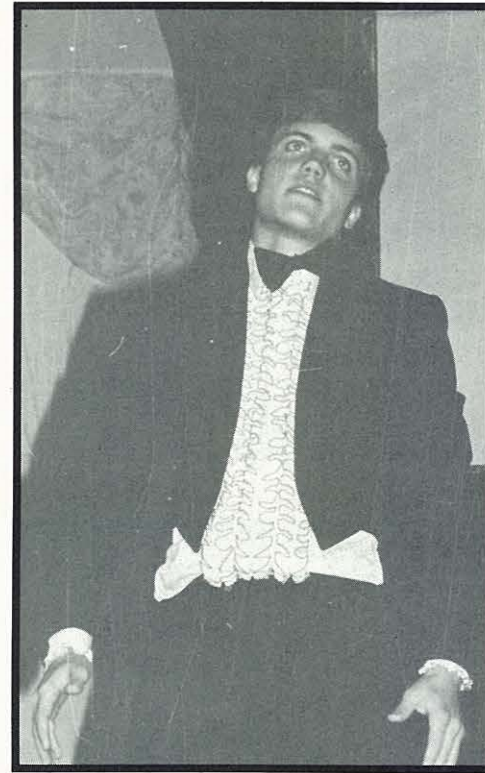

## Fresheree

**M**embers of the Sophomore class have declared this year's Fresheree one of the least expensive, most entertaining ever. Of course, that could be a biased opinion though. The evening began with an obstacle course; all freshman were strongly urged to participate. From there, the show got even livelier. The program included such things as a Dave Egge's pantamime, a visit from the "little people", a girls' quartet, and even a demonstration on how to acquire an MRS. degree. Freshmen have now been exposed to life at NNC as it really is ...?







*Clockwise, starting left: SOME OF NNC's Musically talented students; STAND UP comedians Tad and Jeff; THE LITTLE people eat in SAGA; DAVE EGGE babysits.*





# Halloween







ghosts  
goblins  
and  
gouls





LIVE  
FROM  
NNC...  
It's  
FRIDAY  
NIGHT!







*It was a night for the connoisseur of comedy to feast. As Master of Ceremonies, Del Gray opened the evening on a formal note, but by the end, it was hopelessly lost. The smorgasbord featured such delicacies as "Norman's Tabernacle Choir," The poetic recitation of Bobby Rapp, the antics of Mark Loewen, and even a visit from Shirley Temple. At intermission, the crowd was smacking its lips and begging for more. They were somewhat subdued as Del Gray drew names for prizes. These included such treasures as free dinners, men's colognes, and various gift certificates. The crowd finally found its way home, with a stomach full of mirth, and the crumbs of laughter on its lips.*

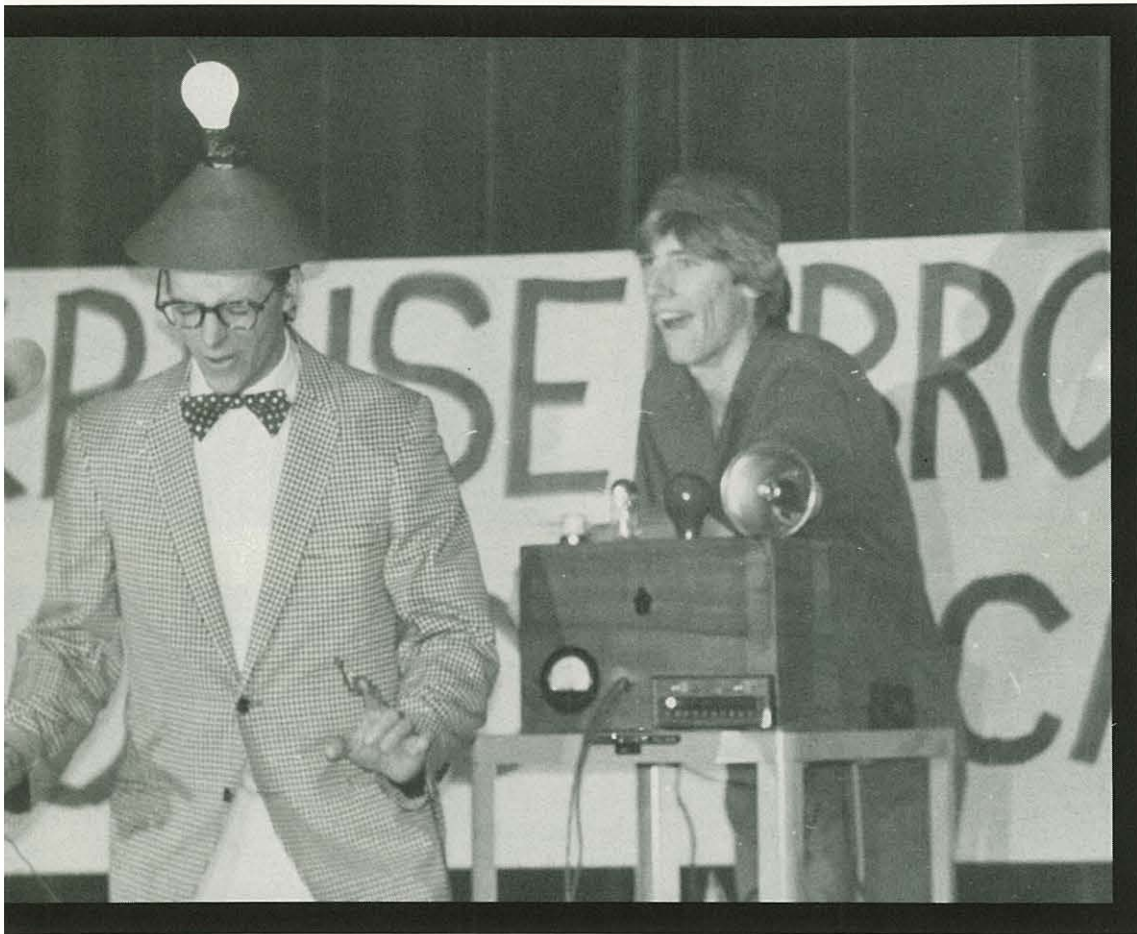





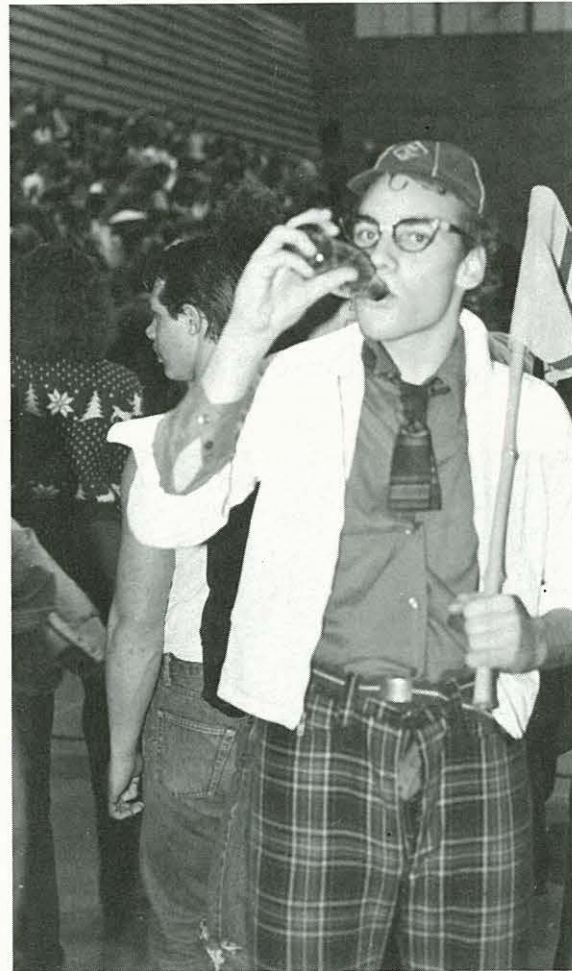

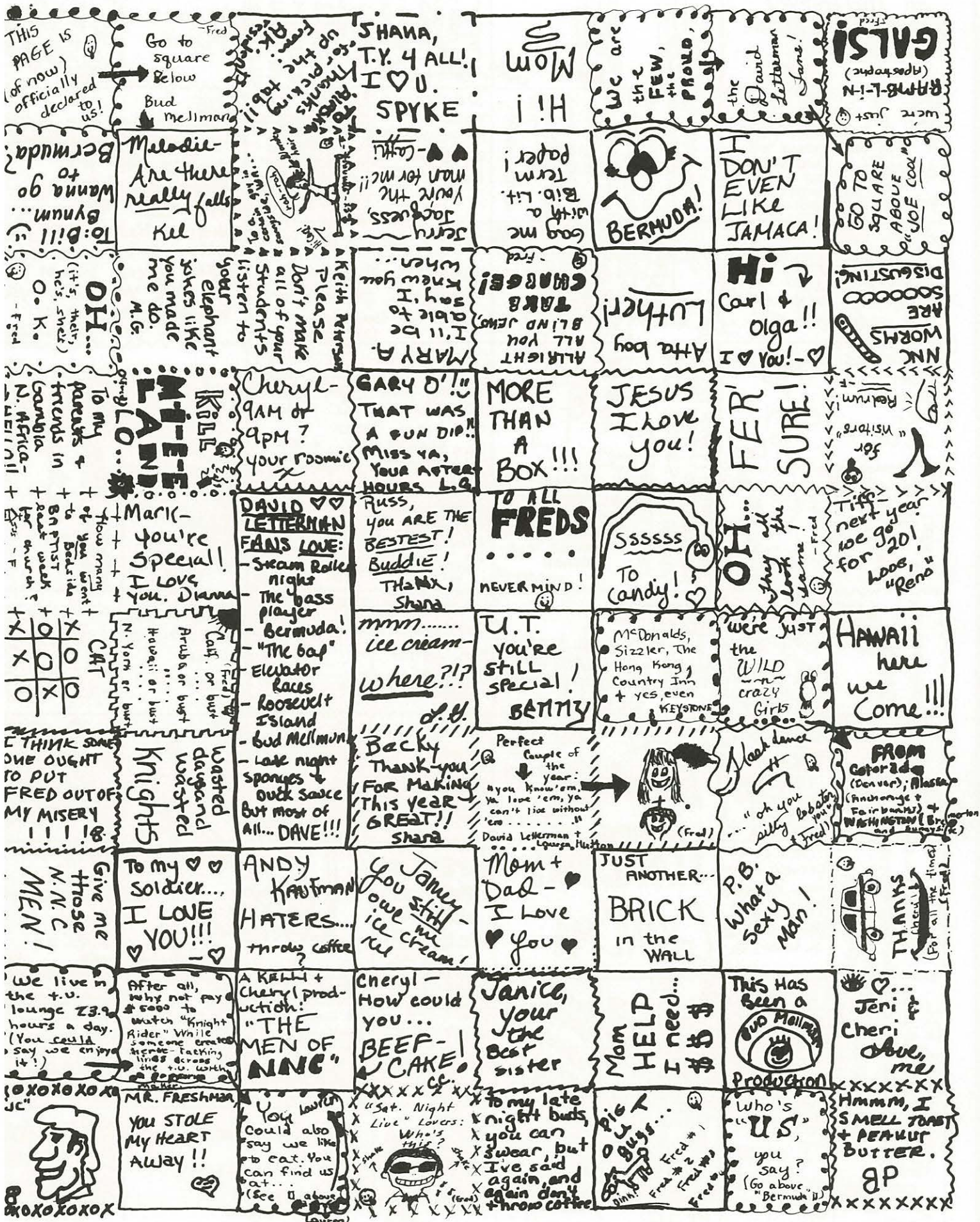

# Express Yourself!!



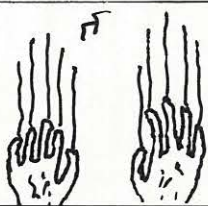





<b>Barfus</b> ☆ to my forever cool roomie, I will always love... <b>LIARE</b>		KRISTEN LETS GO TO KEYSTONE AND GET PIZZA! Then go to Ice- Cream After? O.K. Thanks for being my best friend and best roomie. I Love you! Linda	NO ONE MAY WRITE IN THIS PLACE To my roomie RENEE... I Love you AND I COULD NOT HAVE MADE IT w/o your LOVE AND ENCOURAGEMENT SHADI		
<b>PS</b> REMEMBER DCR. BRUSH YOUR TEETH	DO YOU REALIZE THAT THIS COULD BE EMBARRASSING TO ANYONE WITH THE INITIALS "RS"?	Supertramp WILL NOT BE IN CONCERT THIS NEXT REIDAY NIGHT IN MONTGOMERY FIELD HOUSE, AT 6:30 P.M. TICKETS-5.00#	DO YOU THINK ANYONE WILL MISS THE LATE IVAN REICH? <b>LINDA</b> <b>WATERMEHEN</b> THANKS 1,000,000 for HELPING ME OUT. I LOVE YOU!	SUE, You've been the best roomie + best friend Thanks for the memories... Carrots... Get a REAL man...	
Lisa Renee - Thanks for being my special friend and sharing the past two years with me. I Love you! Dianna	 MY REGARDS TO THE CALDWELL & DELELEY, MARK DEBBE TOM... MUCH LOVE	DAVY Ketterman -- World's Greatest yearbook photographer Love ya bunches! Dianna	Sakusing Betty, Rita, + Jill... Who gets the extra green m+m? I LOVE YOU! See ya Thanksgiving! Love, Dianna	TO Dipper + E... thanks for all the great times we've had together, apart, etc. Pointing me towards the "Main man" has changed me + the thing that's "Happinin'" with me is Him. your encouragements every so often are really very much appreciated. PS. "3 dollar NO bi here" sandi J.	
WHERE IS THAT STUPID PEN I LOST?	<b>GTO</b> Glory to God	<b>MARK YOUNG</b> we love you and your jokes just the way they (and you) are! Love & Laughs-KAL	SHOOT!!! THERE ARE NOT GOING TO BE ANY MORE PUB- BORED MEETINGS!	THIS SPOT WAS <b>CENSORED.</b> JUST TO BE ON THE SAFE SIDE....	<b>Mark Johnson</b> #1 photographer in the world
Bye Bye <b>Tim King</b> Good Luck!	Kelli + Robert	<b>KEITH</b> Ladies Choir really really appreciate you thanks for bring a man! we love you!	I'M SOOO... TIRED OF ANYTHING HAVING TO DO WITH <b>E. T.!</b>	THAT → IS A DOT-TO-DO OF THE MONA-LISA	
<b>Tom</b> Now will you mention me on Jonny Carson...	tony from BRAZIL... I cherish your friend- ship & will miss you	Come back someday...  ... GOD BLESS	The boy ran to the store	REMEMBER... NEVER MISS A WING MEET- ING, OR YOU MAY BECOME WING CHAPLAIN	<b>Best CRUSADER</b> Staff in IDAHO!!
B.L.T., I hope we can be friends again some- day. L.R.	This is a clever say- ing. Remember it. It will come in hand in later life.	<b>i Love you</b> <b>GRANDMA</b>	<b>Grantley</b> can't you walk on the sidewalk?		I ♥ u Jeannie Moorehouse You're a Crack up! Love Dianna
CARA, I'LL SEE YOU IN HEAVEN AND WE'LL SING IN THAT BIG SAGA IN THE SKY AND NO ONE WILL EVEN LOOK AT US FUNNY! LOVE, LINDA	Done Simpson - when's the LUNCH DATE? LOVE YA	Michael- you're my most favorite Brother and I love you. -Linda	<b>PHIL JONES,</b> ya wanna hear A SKRamy Joke? A.K, but Don't forget vs. Love, K&L	UP AGAINST THE WALL!!!	Cinderella, IF THE SHOE FITS... WEAR IT! 
HAVE A GOOD YEAR ASNNC OFFICERS! Scott Keller	KEP- I guess we'll never ever know - KLW	THERE WILL BE A SHORT <b>CIM</b> MEETING FRI AT 5:00 SEE YA	WAIT HERE FOR FURTHER WSTRUCT- IONS!!!	Don't forget us here AMOS! I'll miss ya CARA	THIS IS THE END OF THE ESSAY, ROBIN!
					THANK FOR THE KISS RICK SIEVER



**KEVIN,**  
YOU'RE VERY SPECIAL TO ME!

**LONG LIVE POTTY TRIVIA!**

To Fred: Schnibee Schnobee Schnoo I love you! From: Fred

To All the David Letterman Fans I LOVE YOU!!! Candy Heidi Jeannie Letha Cheryl

TO MY FUTURE ROOMIES: CHERYL, LYNN, CINDY... GOOD LUCK!

HEY BIG BRO!! YOU ARE A COOL "MAN OF GOD"!! I'LL NEVER FORGET YA! KEEP SMILIN' LOVE YA, LIL SIS (SUE)

John S., Pat Warren, Samy, Scott - Thanks for EVERYTHING! You're all special!

HAVE A NICE DAY!! BOOM

Nancy Smith, Behave Yourself! - Tricia

# E.T. PHONE HOME...

I ♥ E.T.!!

Just say it's been fun running around w/ you too In Track. C.P. SPYKE

Fred: (Cash) Remember these 12 peices of Roca, Peach lessons on the board, & having our "men" + much more. Can't wait to see you next year-roomie! & the blind Jew!

To my "TWANGS" ... I LOVE YOU ALL SOMECH! Thanks for making my year the BEST!

Hey Vaughn, Remember Austin!! DAVID A.

**TWANGS... FOREVER!!**  
Jenny H., Debra B., Jenni for H., Connie M., Karen R., Chelle O., Mary P., Sherri T., Carolyn I., Lisa P., Tammy B., Teresa H., Bridget B., Debbie T. - RA

Yo BRO~ Glad you came this year! NNC WILL NEVER BE THE SAME! Love ya - Amy

Tim Davis!! Love you!! The midnight howlers. gawwwbbbbb!

Treva, Somebody finally wants to take the TRASH out! I'm glad! Luv, Pink

P.S.S. - To my late night buddies: Jeannie, Heidi, Cheryl, & of course Dave

Pink Patty, Thanks for being such a special friend. Luv, Treva

Kelly, Am so glad you can stretch on 1st base! LUV Treva

P.S.S. Thanks for putting up with me all year

Dougie Richards you're a super neat guy! one can tell you love the LORD! - Gordy

To my Dawn Juan, you make me happy, I love you! Am looking forward to next year! Keep me laughing (Cane)! Love, Treva xxoo

J.J., I LUV YA LFH

JEANNIE, SOON YOU WILL BE AN ANGEL IN HEAVEN! YOU WILL ALWAYS BE CLOSE IN HEART! Love U!!

you are a special wing! Take Care! cheri, Letha, Shana, Kayn, Kindy, Shana, Cheryl, Mona, Shelia, Renee, Robin, Denise, Jennifer, Becky, Heidi, Jeannie, Danita, Sally, Sharon, Kristi, Sandy!

YOU ARE MY FRIEND! Phyllis, Patty, Lydia, Treva, sue, Kelly, Molly, Cheri, Julie K., Laura, Julie U., Jennifer, Sharon, Rosanna, Maiky, and I Love you.

Fred (Heidi) Love them all! Thank for the fun accident during break. Love ya - Sp

Soldier Lovers of the Dorm Unite! Lynn Rice, Sue Coleman, Diana Heiter, Jeannie Moore, Kim Fulwood, Pam Davis, Kim Cantrell, Renee Horley, Sharon Jennings, Dan Kupert, Cheryl Owens

Mike Curry, Thanks for understanding me. Pam O. Lynn m. Cheryl H.

Mark & Steve Lets go out for CHINESE FOOD Tonight! (about 11:30 AM) Candy, OK?

↓ Dawn

To Just Julie! your just cool. Loveage Just loveage

Cloud Nine Special place for special people RA = Lynn Martin

Have a nice day!! Boom

I'm glad to be roomed with you guys, good times, BAD times CRAZY TIMES!!

OS You're special. I'll never forget you.

Frogs are Green!! I ♥ Sue!! Solo

Jenny Hartzell??

It's almost like heaven

RA = Lynn Martin Patti McKellan, Kelly Cobb, Cindi Bottom, Patti Phillis, Darla Smith, Kelli White, Sandy Treston, Cheryl Hale, Ladaana Weigert, Cindy Reppeto, Trisha Hudson, Kim Brooks, Tiffany Clark, Cheryl Jones

GRM, Thanks for being an awesome friend and roomie. LFH

LaDeana, Remember me when you're famous!! Luv, Tricia

MARYN, YOU'RE THE BEST ROOMIE!!! I'LL MISS YOU!!

Laura, This is your wedding present! Have a happy life. DAWN

To the wierdest Friends a person could ever want? Under-arter! Pnk Nanny Treva Tricia I love You! Belly Bob

Roomie! You've BEEN THE BEST IN THE WEST! I will miss you so much -- I LOVE YOU!! SUE

TO MY WONDER-MOUS WING! THANK YOU! Luv up belly

Me And My RC Here Comes The Sun



## John Fischer And Kathy Triccoli

*"Everyone wants to get to Heaven; nobody wants to die."*

John Fischer's message was for Christians who have grown up in the Church. He shared his own personal experiences as a "good kid", and emphasized the fact that to be a Christian, one must die to self and live in Christ. His ballads were rich in metaphors and scriptural lessons.

Kathy Troccoli travelled with John Fischer. Her vibrant enthusiasm was contagious, and her beautiful alto voice was a powerful addition to his ministry.

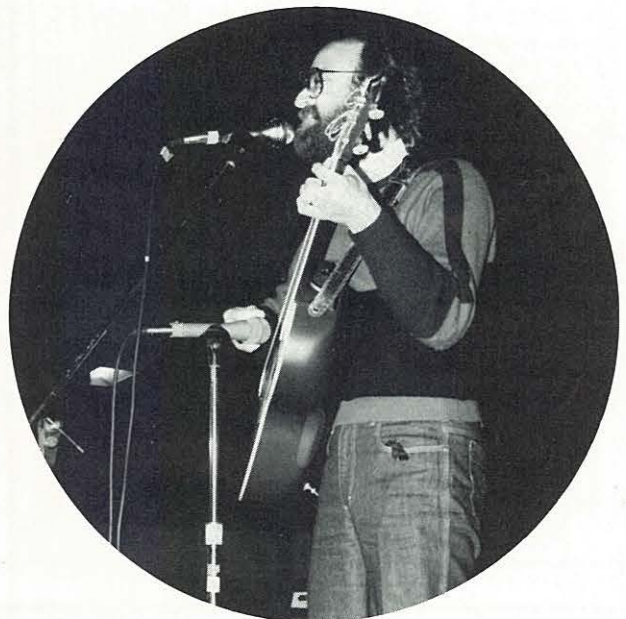
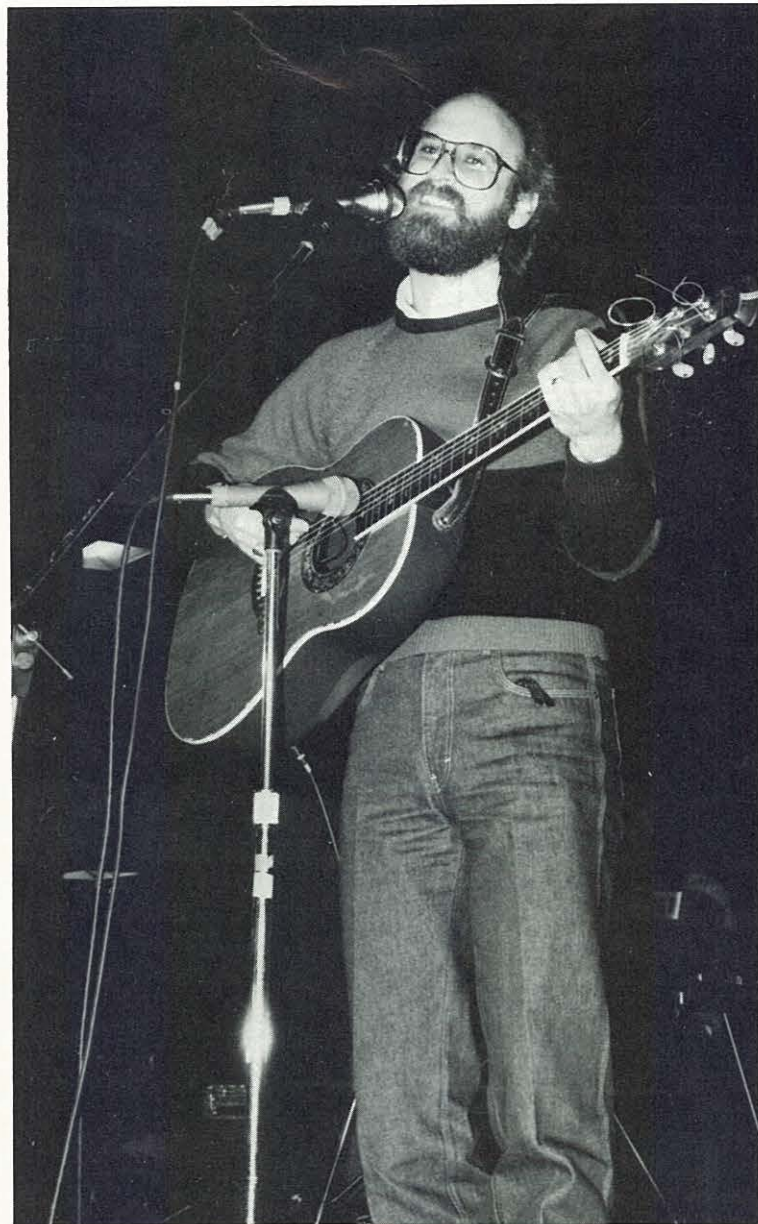





*"Memories last best when you write them down."*

## *1982/83 Journal*

*My room number was*

*My Dorm or Apartment was*

*My phone number was*

*My box number was*

*My favorite professor was*

*My best friend(s) was*

*My favorite college snack food was*

*The best burn call I gave was*

*The craziest thing I did was*

*The things I hated most were*

*The things I liked most were*

*The thing I want to remember most is*



# Silverwind

*"I am crucified with Christ." (Gal. 2:20) That was the message of Silverwind February 8th. The warmth and the love of these people radiates as they humbly represent Christ. The music had a magical quality which is best described by their name, Silverwind. Their message challenged all who attended to wholly dedicate their lives to Christ; to be crucified in order to live.*





## Degarmo & Key

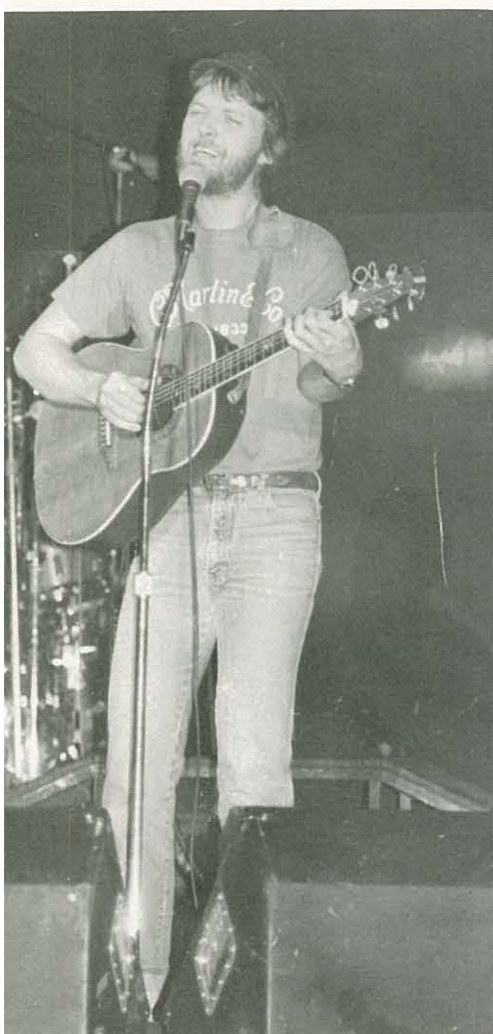

*The crowds stood in the cool air shivering, but it was worth it. Degarmo and Key was back in town. Those whom had never heard the band were lured by the reports of those who had. It was an exciting time as the group displayed their celebrated talents. There was time at the end for a reminder of "the most important thing": the world is lost; will we show them the way?*



## The Comedy Of Errors



**T**he fall play, William Shakespeare's *Comedy of Errors*, was one of the many activities of Homecoming weekend. Directed by Dr. Owens, the play was a delightful tale of mixed up twins—Two pair of them! Playing the leads were Del Gray and Bob Rapp as the Antipholus brothers. George Johnson and Kreg Owens were their crazy servants Dromio and Dromio. The show was good for a few chuckles and all that saw it went away feeling entertained.

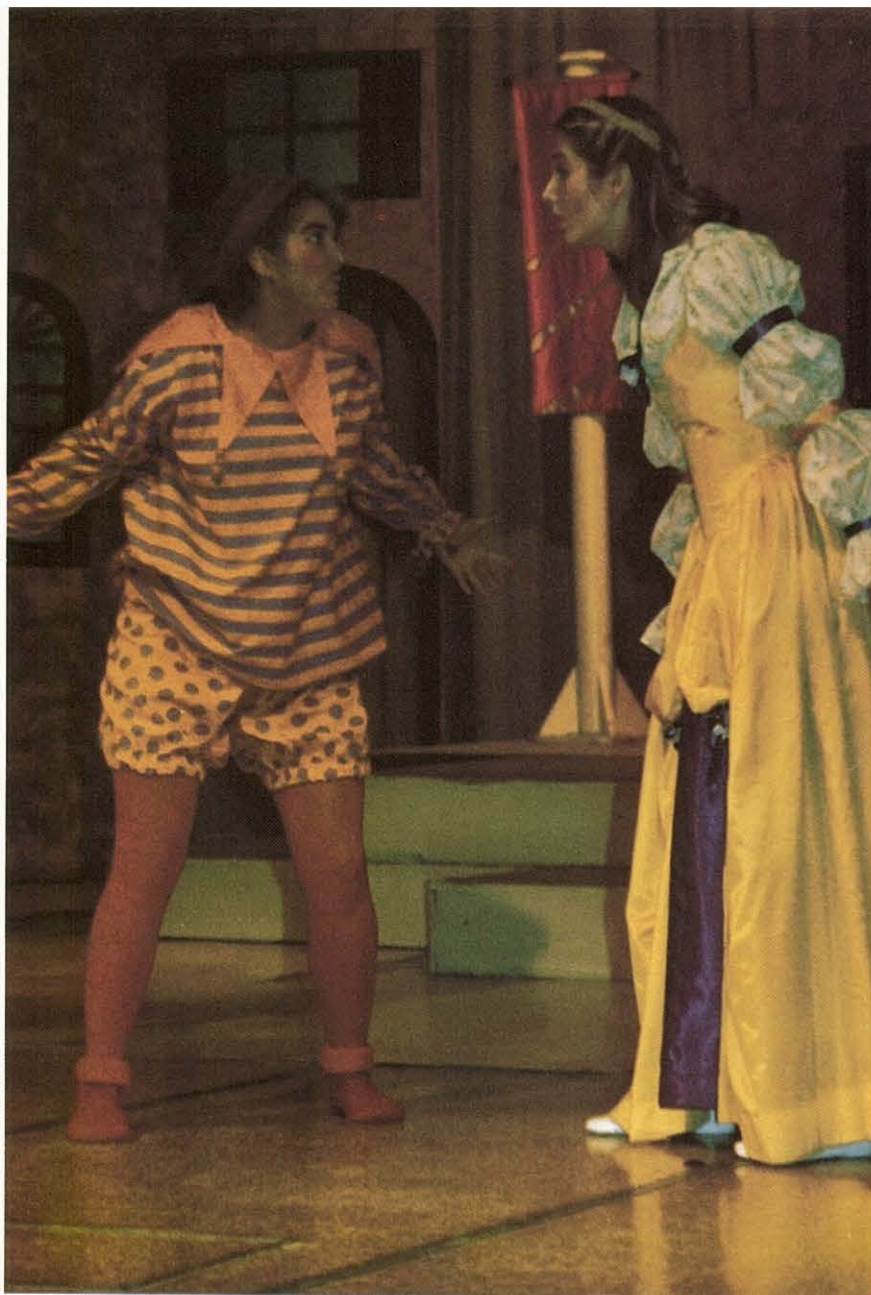



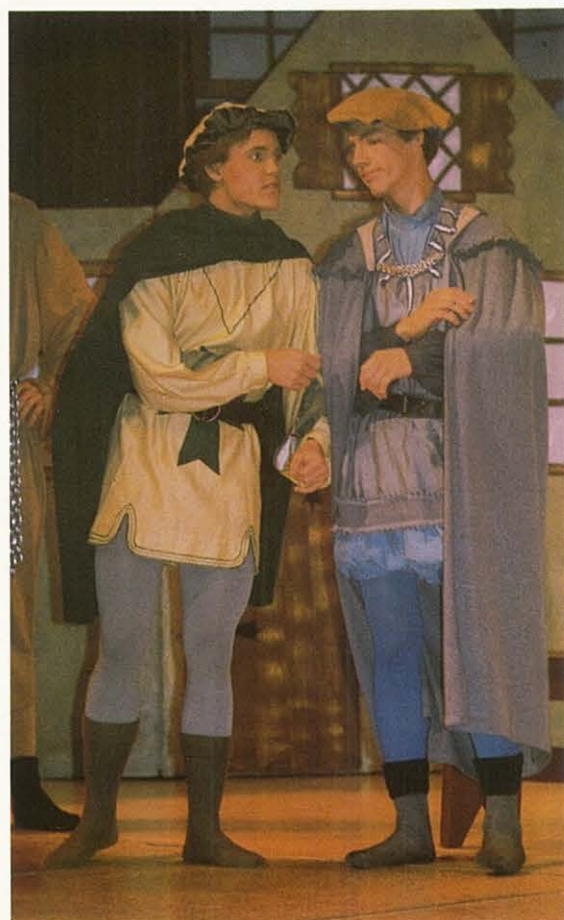



## *Andrus, Blackwood & Company*

*Andrus, Blackwood and Company opened the concert season at NNC this year. The concert was a musical artwork, as well as a spiritual lift. Billy Blackwood, drummer for the group, wanted to remind us that to be truly unique and at peace, we must remember that God has the best plan for each of us. He has created us for fellowship with Him. Sherman Andrus and Terry Blackwood along with their band have been touring as "Andrus, Blackwood & Company" for five years now.*





## Servent

*The spirited music of Servent burst into the Montgomery Field House for the first concert of 1983. With many special effects and drama, the group carried a message that was both fun and inspiring.*





## Homecoming 1982

*The Homecoming weekend was the year's most exciting event. It was kicked off by the largest homecoming parade in NNC History, Followed by alumni activities. Many enjoyed the drama department's production of The Comedy of Errors. The Homecoming game against Lewis-Clark State was very tense, but ended with victory for the Crusaders. It was an exciting event in honor of NNC alumni. Former basketball teams from more than 50 years back came forward to receive honors. For many, it was a time to reminisce and enjoy the company of long-lost friends.*



*Clockwise, starting above: ONE OF the many floats in the Homecoming parade; THE EXCITEMENT shines in Queen Teri Thompson's face as Carl Hedin presents her to the crowd; "OH, WOE is me," exclaims Yvonne Gates in the fall play; SENIOR PRINCESS Kathy Kniefel flashes a winning smile at Dean Carlson; THE WHOLE Homecoming court; THE OLD Timers play, once again, before the game; SENIOR PRINCESS Deanna Dennis and escort Ev Tustin at the game; ADRIANNA KNEELS before the Duke.*





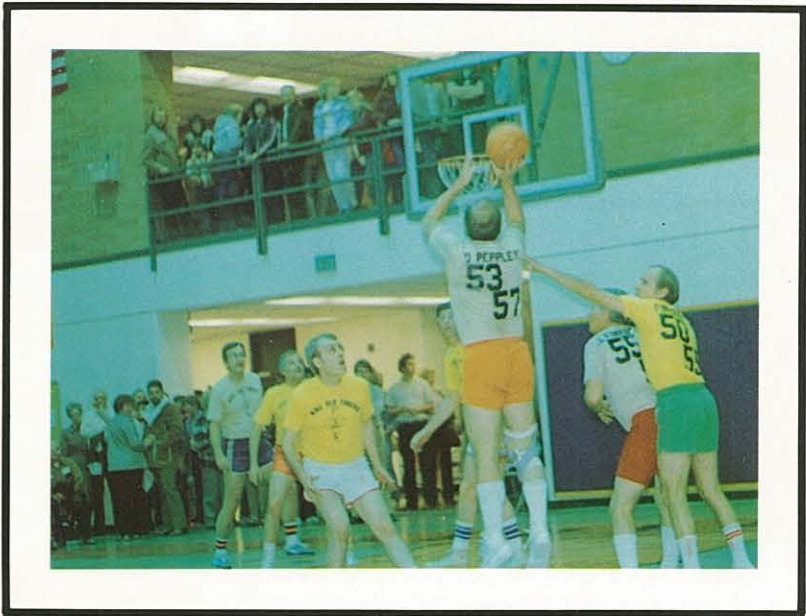
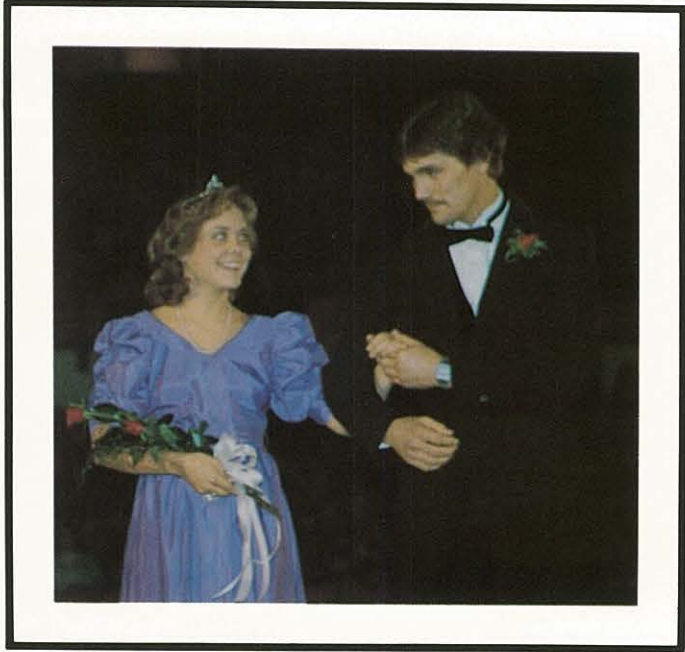





*Clockwise above: THE GUYS nervously wait for the big moment; (center) CARLA BUCKMASTER Loved being royalty; GARY SACKETT smiles for the camera; FIRST violinist; KATHY KNIEFEL smiles at some secret; THE CELLO player looks very intent during "the Messiah"; DUNKI; THE OLD timers dribble away; THE HOMECOMING royalty.*







*... More  
Homecoming*

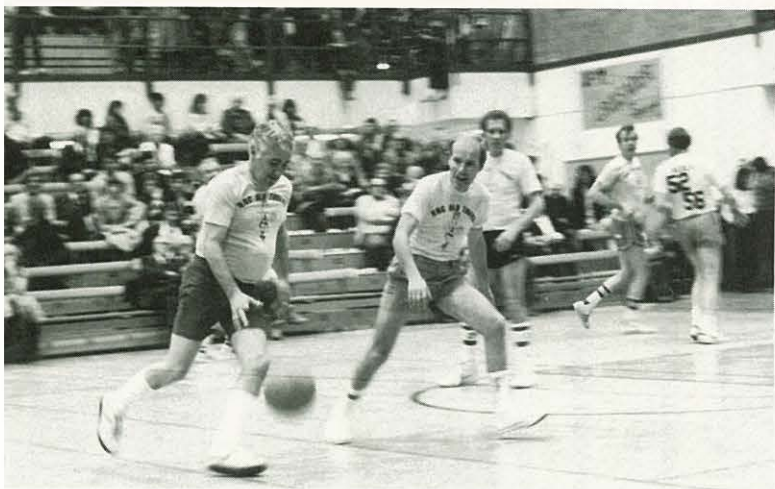



## Homecoming Royalty

*This year's Homecoming court ruled over the weekend with beauty, grace, and charm. Top left to right: Senior Princess Kathy Kniefel; Junior Princess Carla Buckmaster; Freshman Princess Kim Peterson. Below: 1982 Homecoming Queen Teri Thompson; Sophomore Princess Penny Morris; Senior Princess Deanna Dennis.*

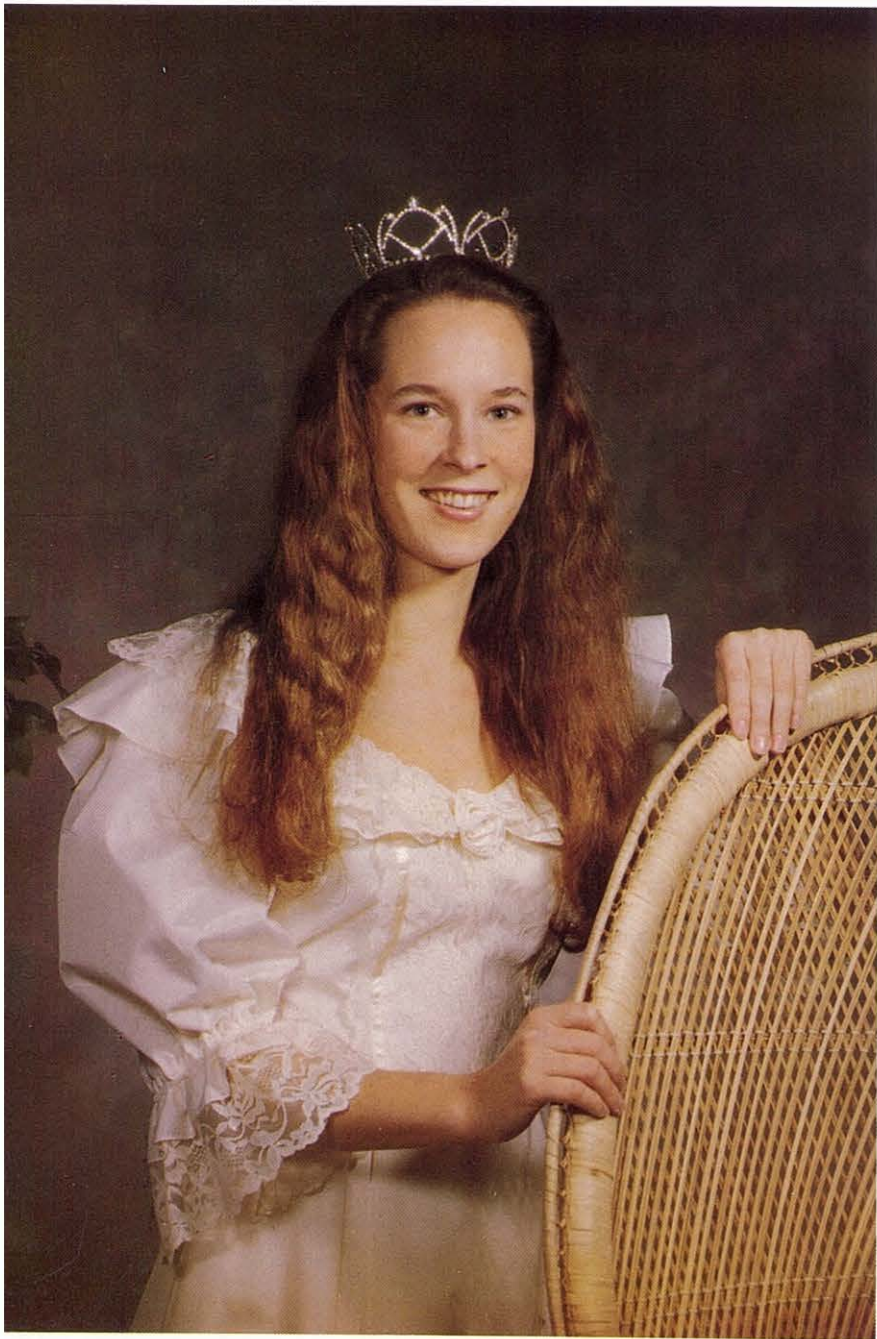
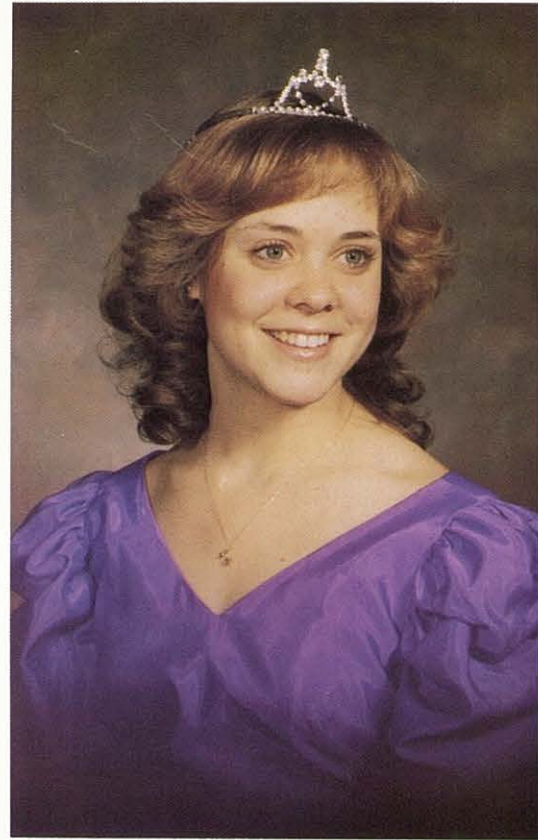



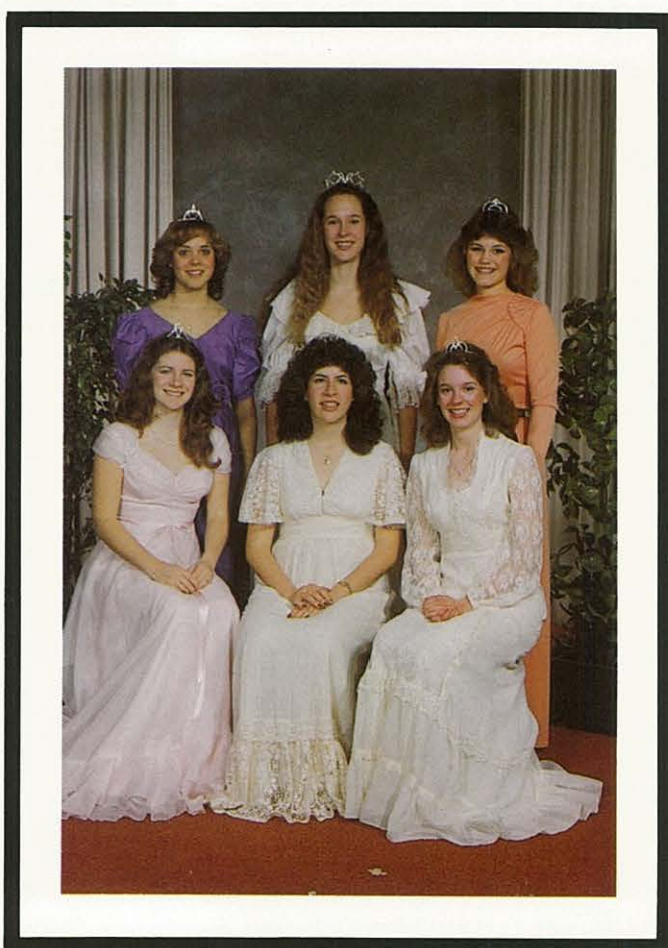
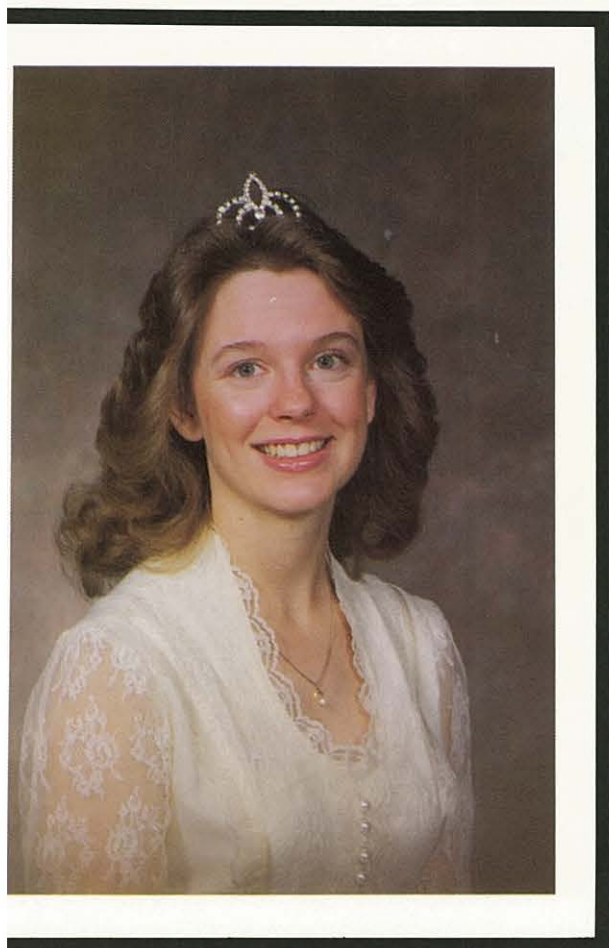
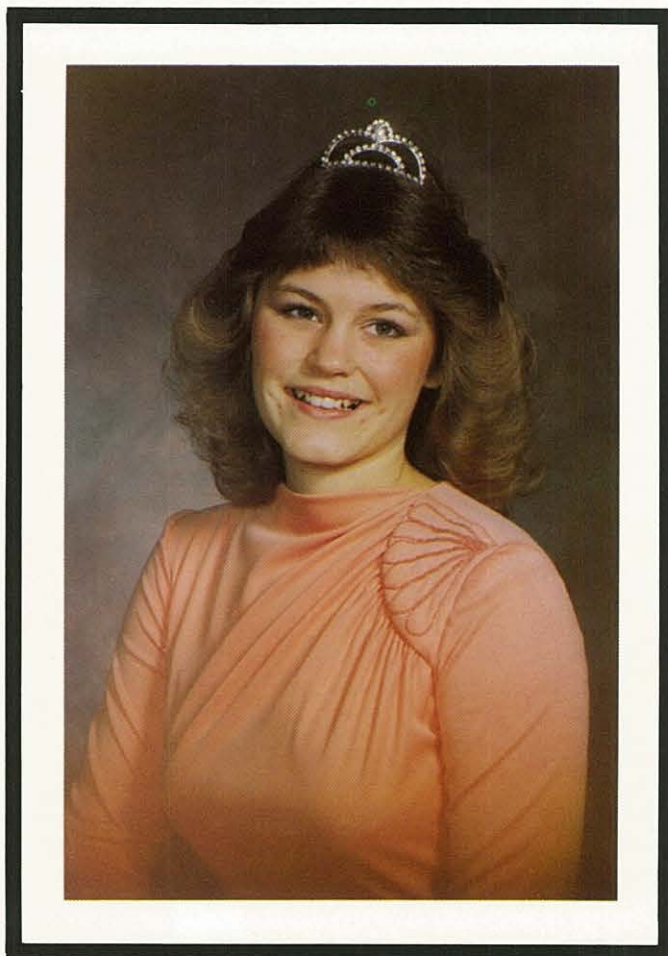
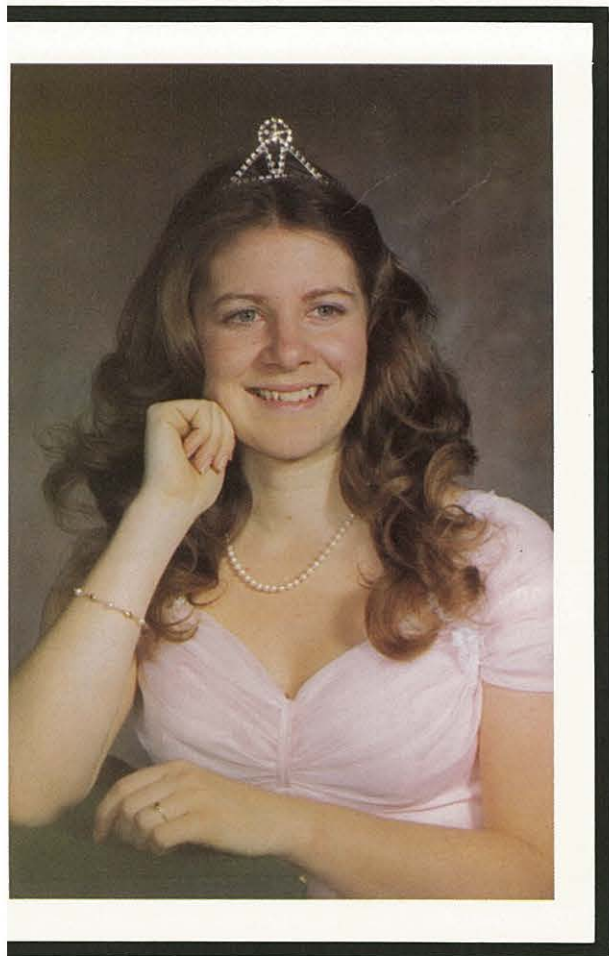



## Fall Revival

**T**he Holy Spirit is not our accuser. He is our advocate", Dr. John Knight reminded us. President at Bethany Nazarene College Dr. Knight is well acquainted with the needs of students. His messages were always filled with warmth and challenge. He focused our attention on the Holy Spirit's work in our lives, and showed us that we do not need more power. We have that already. We need a greater vision.

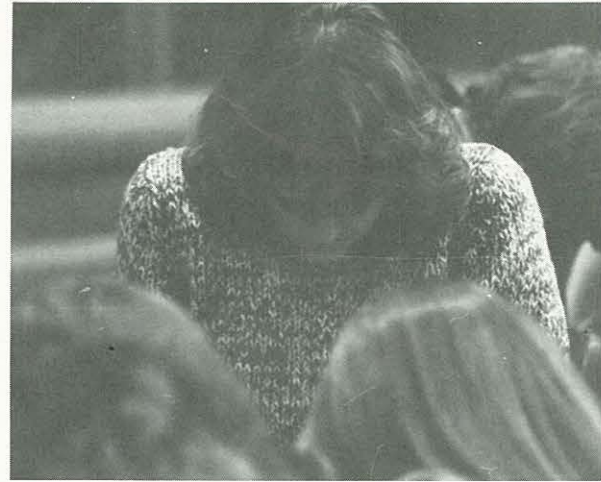





*Oh,  
What A  
Knight!*

*clockwise, starting with circle: CHAPLAIN HAL Poarch opens chapel; SAX  
ENSEMBLE plays; DR. JOHN Knight was revival speaker; STUDENTS PRAY; JAMI  
NGS at chapel.*





*1982  
Class  
Sweethearts*

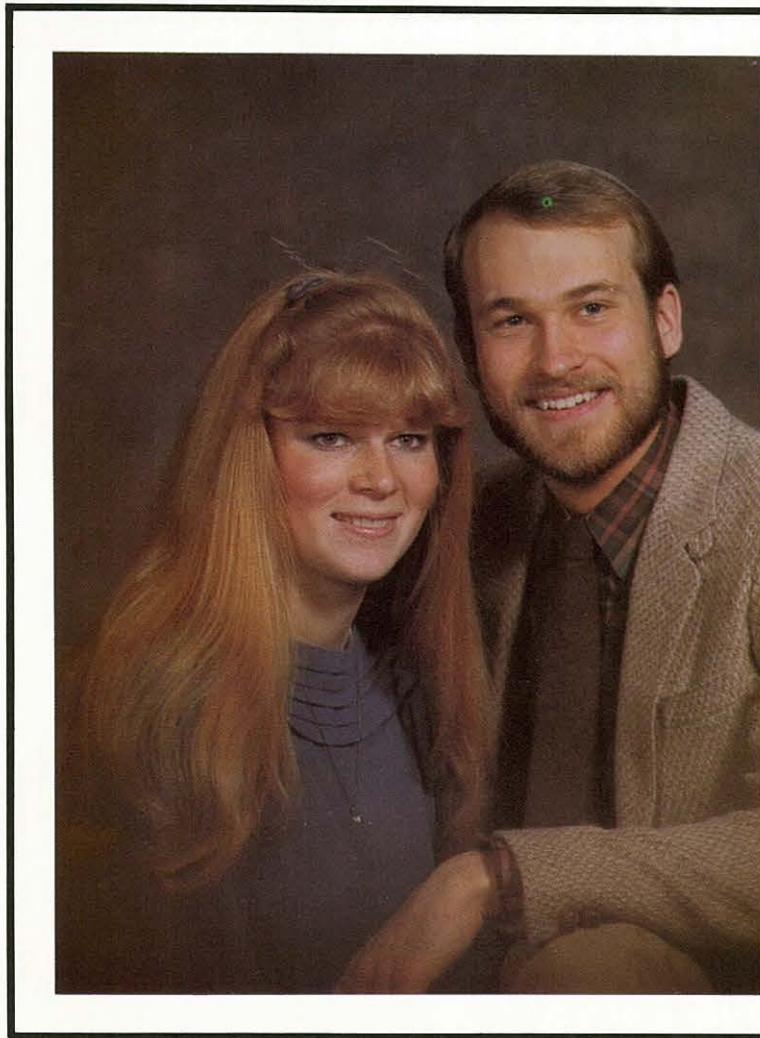



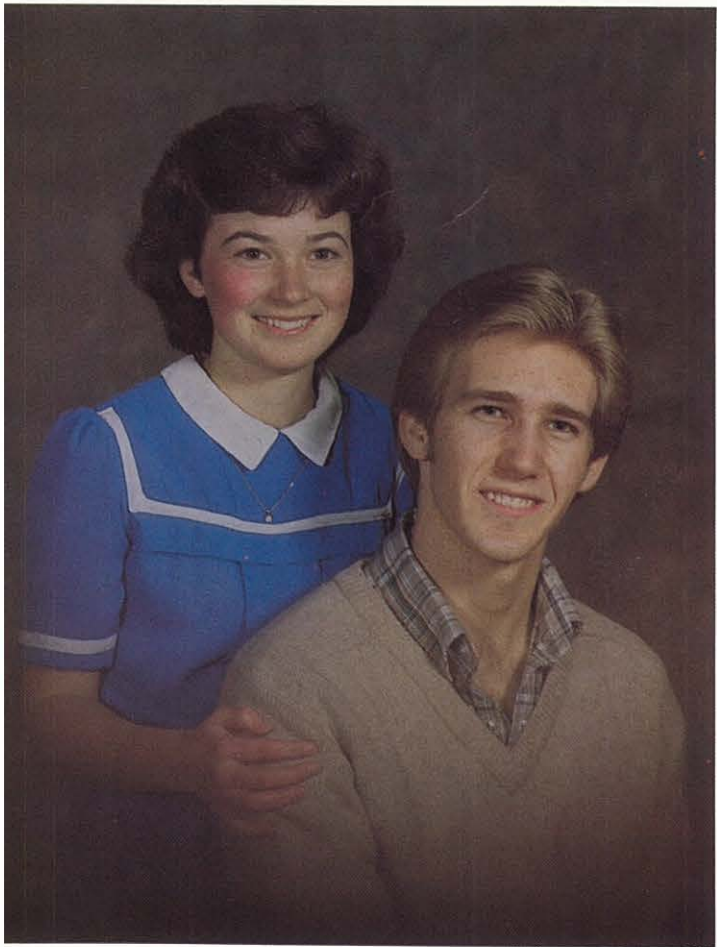

Webster's Handy College Dictionary, *The one used by the Oasis staff, says that a sweetheart is "a person beloved."* That perfectly describes this year's class sweethearts. The four men and women are genuinely sweet, and loved by all that meet them. The sweethearts are Seniors Patty Dikes and Dirk Robinson, Top left; Juniors Edith Benjamin and Rich Shrader, Top right; Sophomores Carolyn Hudson and Scott Miller, bottom left; and Freshmen Christine Dahlberg and Kim Wannamaker.

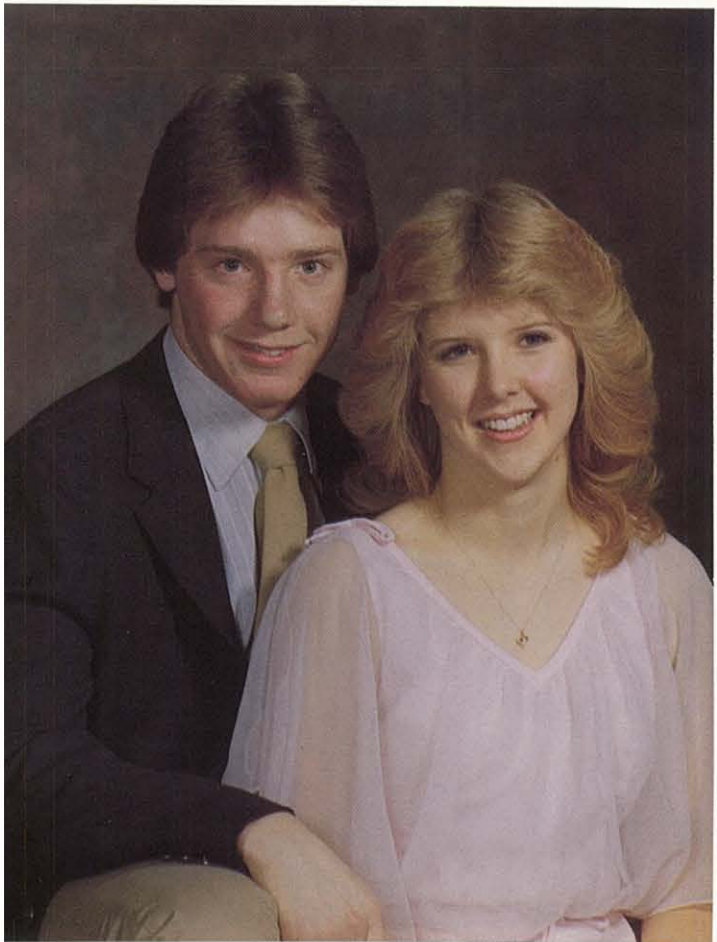



## Don Francisco

*Dynamic words set to warm folkstyle music was the winsome quality of the Don Francisco concert. The small band consisted of a pianist/vocalist, a bass guitarist, a woman vocalist, and of course, Don Francisco with his lead guitar. A large off-campus crowd gathered for a time of worship; a potpourri of celebration, meditation, and all that falls between, ending with a lullaby of peace and rest in the Lord.*

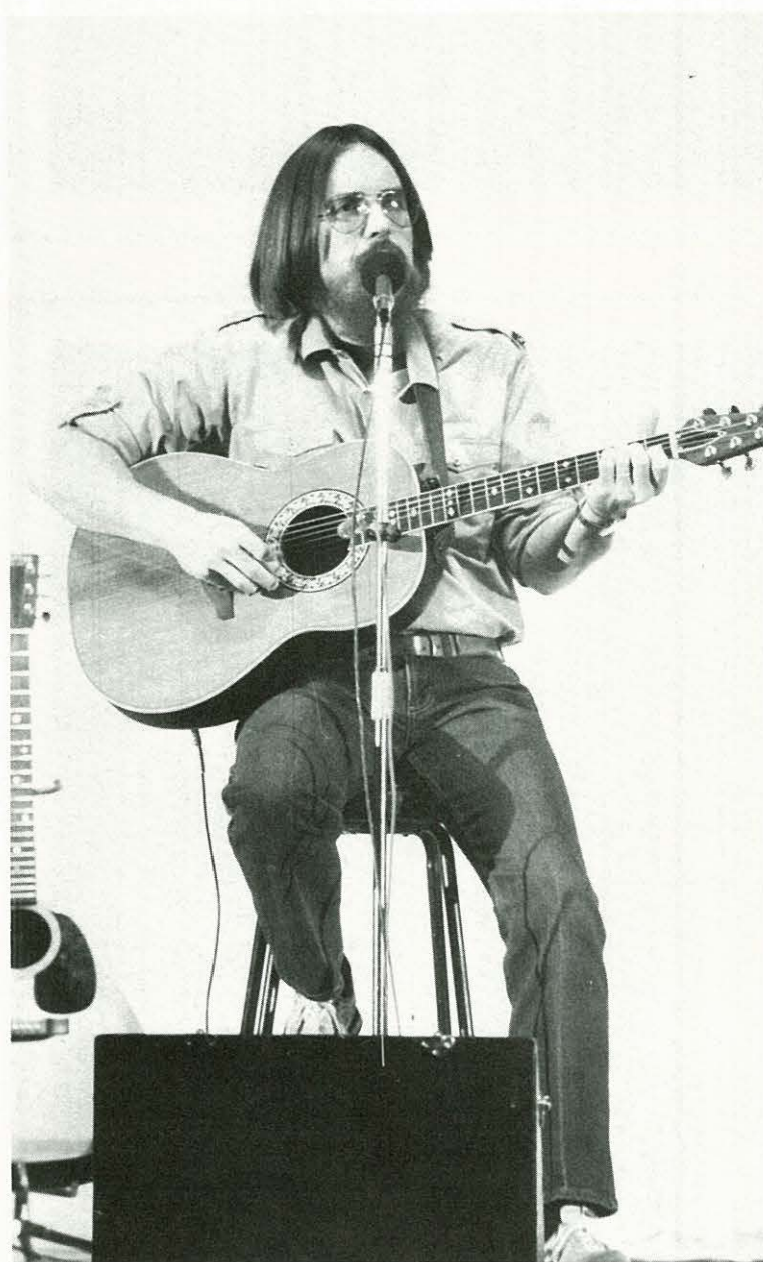
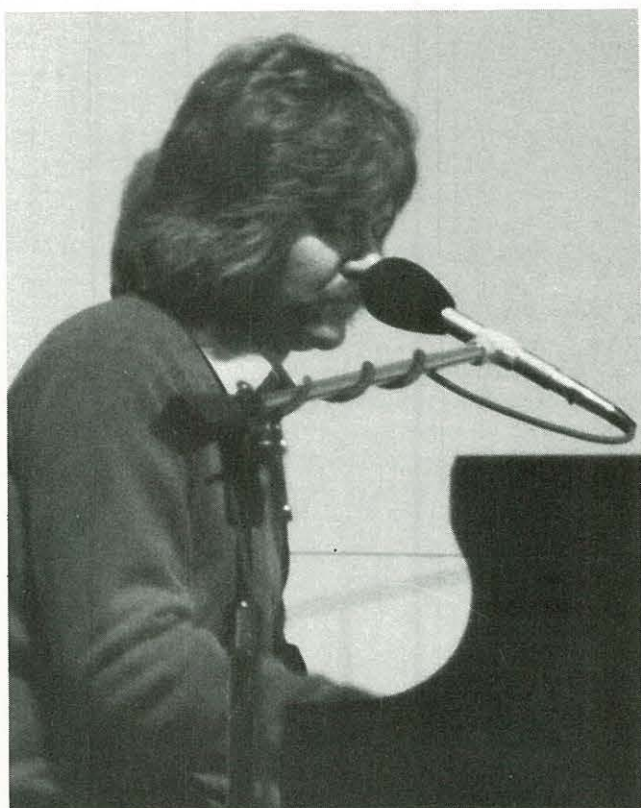





*Want  
To  
Hear  
A  
Dirty  
Joke?  
Mud  
Bowl!*



## Valentines



*On February 14, 1983 Northwest Nazarene College held its annual Valentines Banquet at the Saratoga in Caldwell. The featured speaker was Gary Henecke with special music by New Creation.*





*Banquet*





# Senior Slick

*The Legendary Radio Station, KROK, once again brought a collage of NNC-style comedy. With Craig Rickett as disc jockey, the program kept the audience in stitches. The acts included an octet doing the song, "Baby Mine", Kathy and Myra's nostalgic memories, a letter from Mark Lowen's father and several others. A sentimental touch was given with Amy singing "Hopelessly Devoted", and with a special valentine accompanied with a touching song for all NNC girls from Lee.*

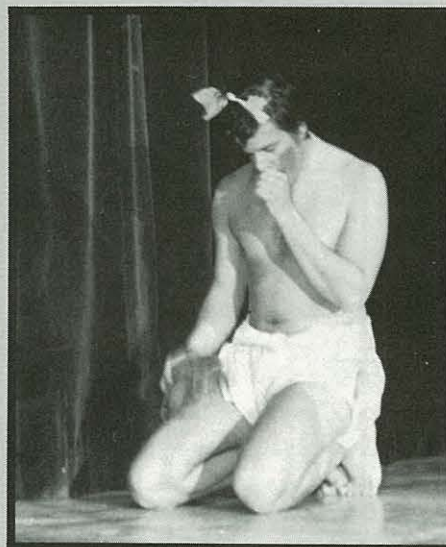







*A  
Few  
Surprises*

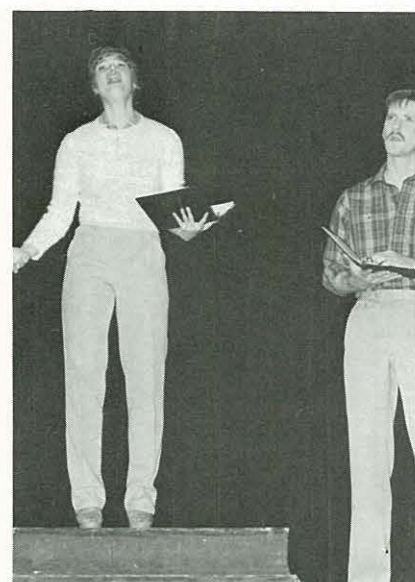
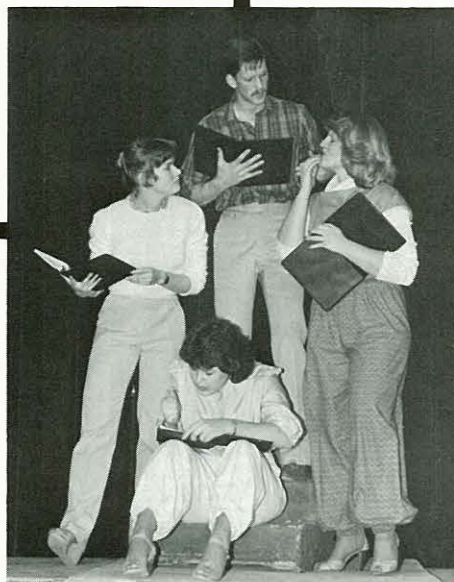
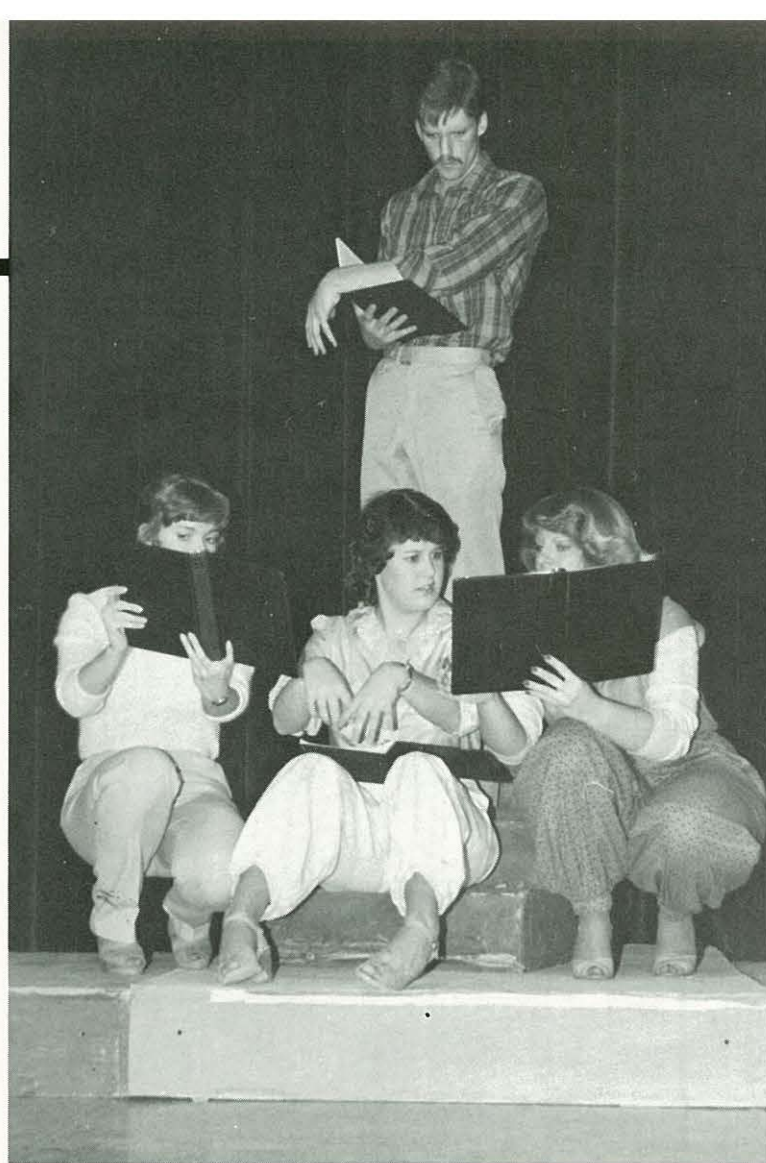





*A Few Surprises was presented by the NNC Speech Department in a reader's theatre. The play was compiled by Craig Rickett from two stories; **Flowers for Algernon**, and **The Elephant Man**. It was a moving portrayal of two social outcasts; one rejected for mental deficiency, the other because of his physical ugliness. The presentation put the two characters in juxtaposition, and made the audience see cruelty of mankind.*



## Blue Jeans Bash

*Happiness is Kentucky Fried vittles, and a bale of hay or an heirloom quilt to sit on. The Caldwell National Guard Armory was swarming with blue jean-clad celebrators who tapped their toes to the music of Selah, and chuckled at the antics of Hicks and Cohagen. Selah played a mellow brand of Christian Country music. Their sincere message spoke of God's tremendous love. Hicks & Cohagen focused on the Spiritual walk; sincerity and love for others; wearing your heart on the outside.*





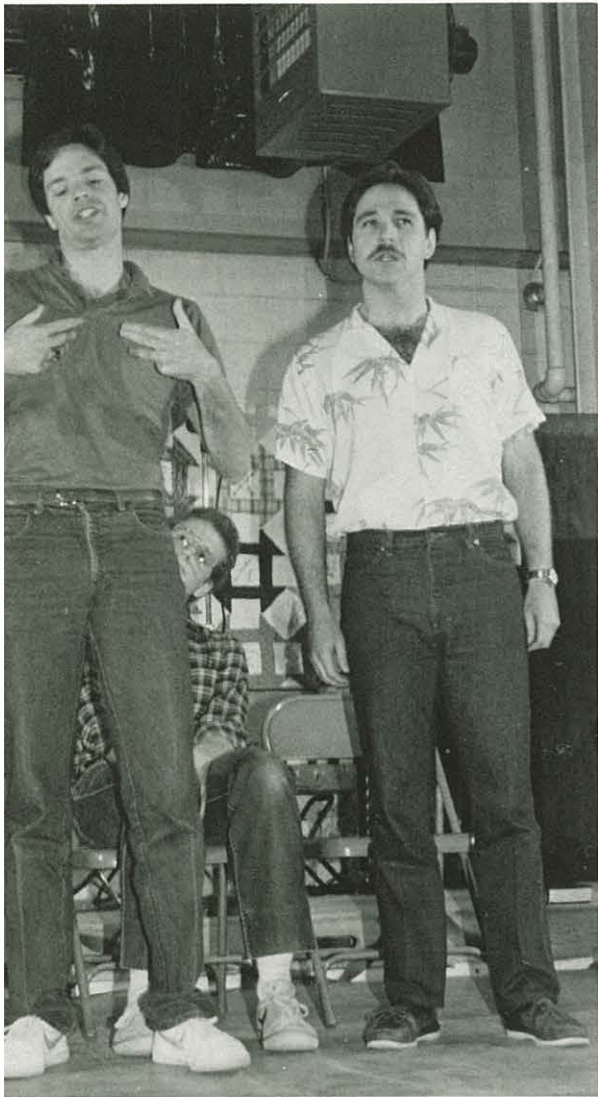

Starting below and going clockwise: Pam Davis, Rob Carter; Mark Lowen, Lynn Cowley, Val Moore, Ron Moore, Brie Moore; Hicks and Cohagen; Marty Cave, Brent Michelson; "Selah"; Tim King and half of the Hicks and Cohagen team; Hicks and Cohagen.





## Cinderella



*"Impossible things are happening every day," sang Cinderella and her impossible fairy godmother. The Junior Class play was a crazy rendition of Cinderella directed by Angi Kennely. Teri Thompson, as the beautiful Cinderella, and Craig Rickett as her frumpy fairy godmother made the play a great success. The audience roared with laughter as he bobbled across the stage, trying desperately to get the girl and her prince, Jeff Cox, together. At last, true love triumphed and everyone sighed with relief as their favorite fairy tale came to its familiar happy ending.*









## *Jubilee Concert*

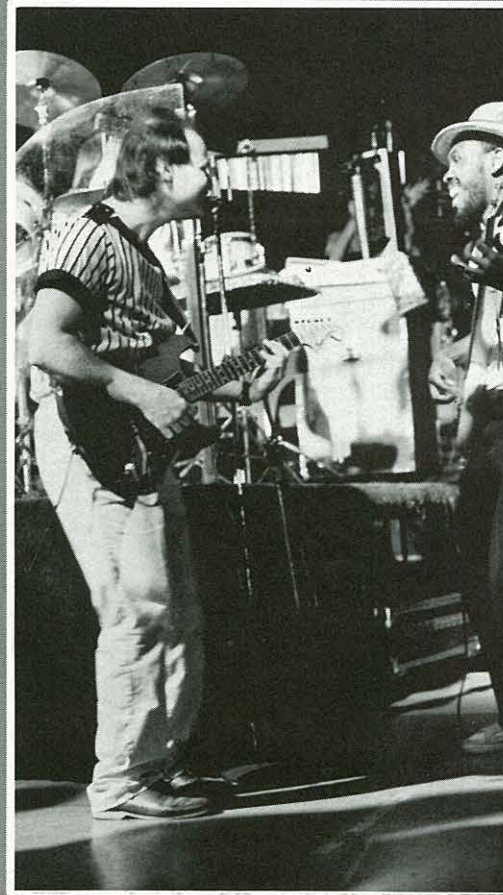



# The Imperials

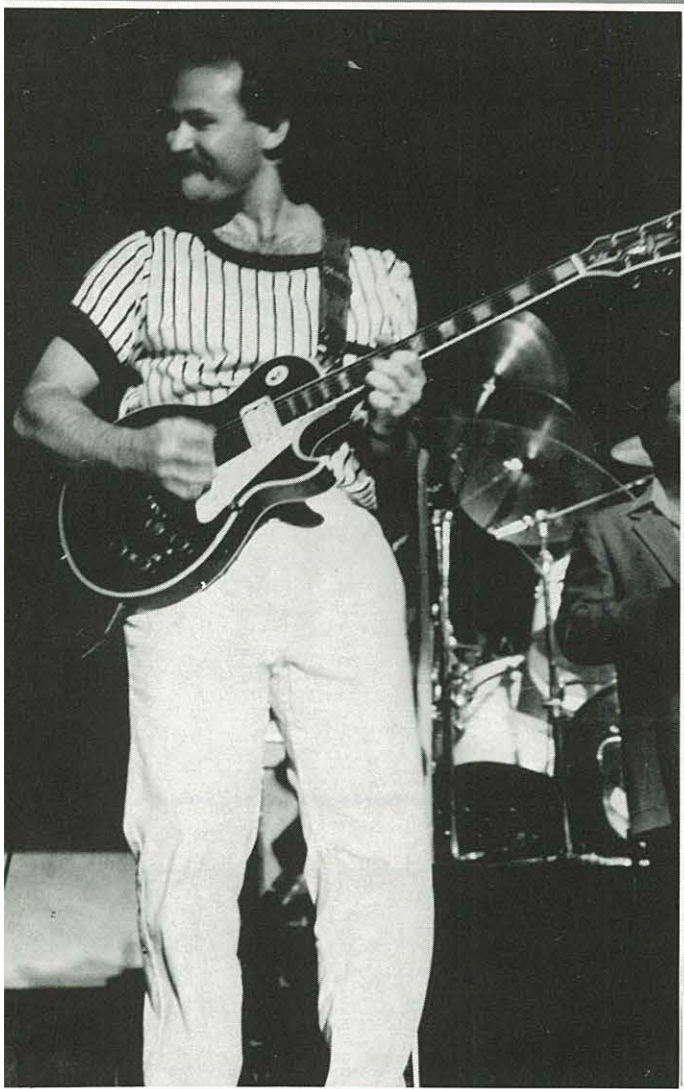

A large crowd gathered to hear the Imperials in concert. Part of the group's popularity is due to a spirit of praise and jubilee which seems to be their theme. "Singing and ministering to God's people is our only source of income," said one member of the group, "but the Lord always provides for our needs."

There have been a few changes in the Imperials since their beginning. New members have come, and a fresh style of music has been incorporated. They have updated to satisfy changing styles, but the message of God's love shines the same.

The message of the concert was that praising God should be a constant part of each Christian's life. The music was inspiring and no one left disappointed.



## *Malibu*

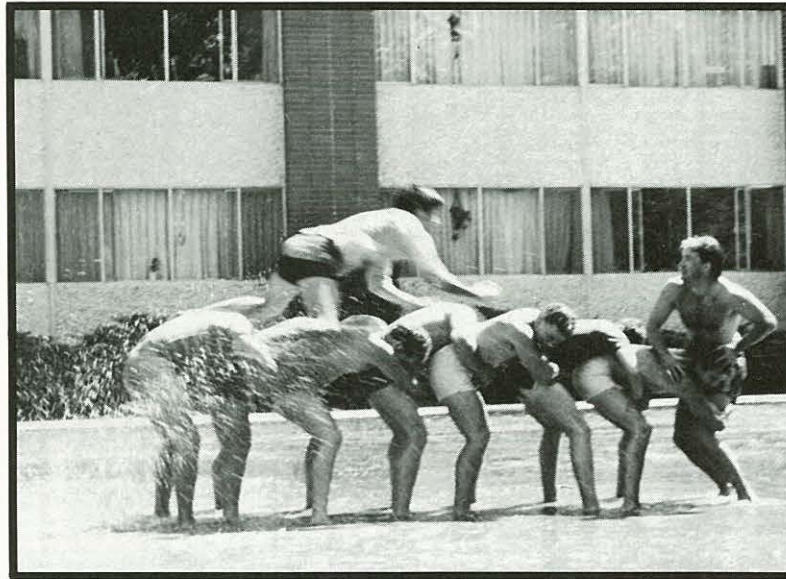
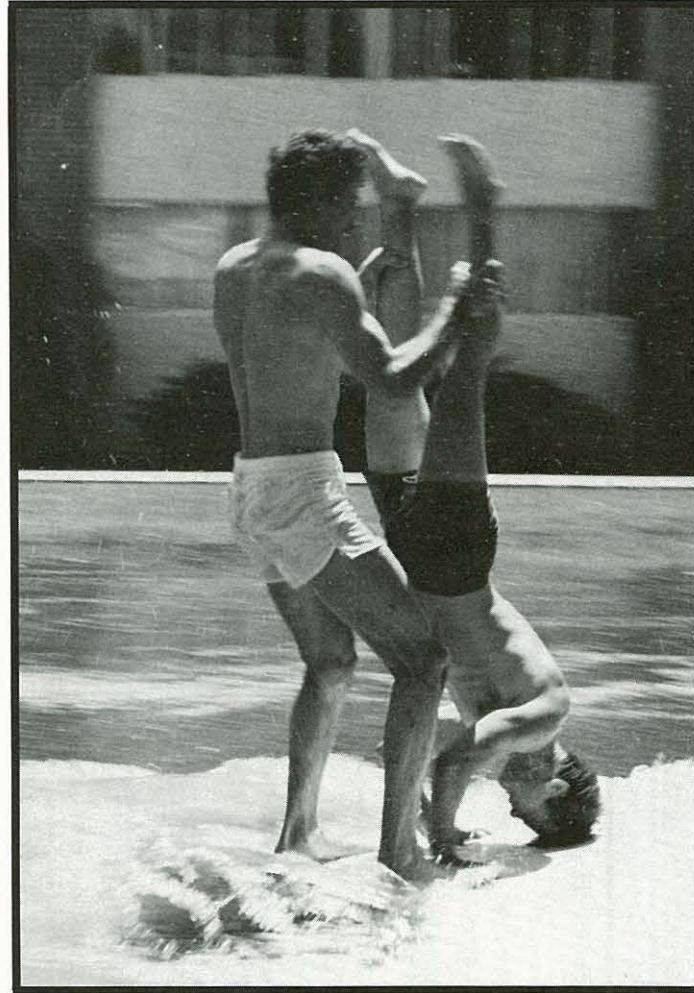



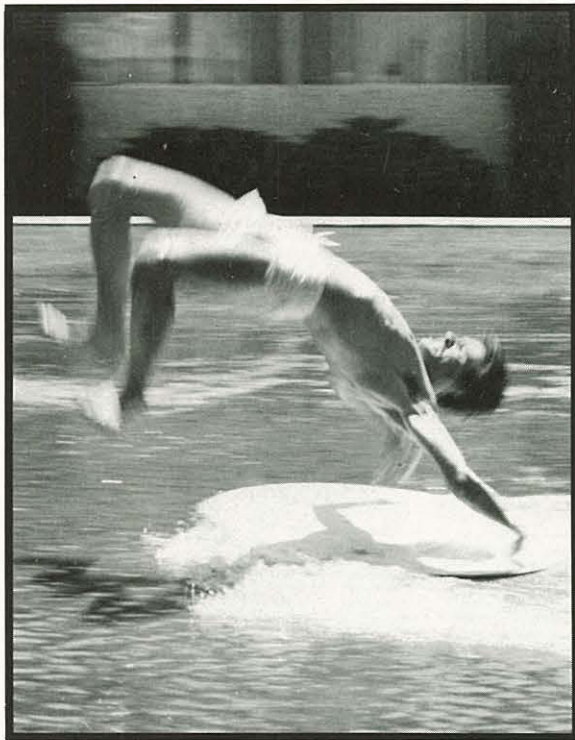

*Fun  
In The  
Sun*



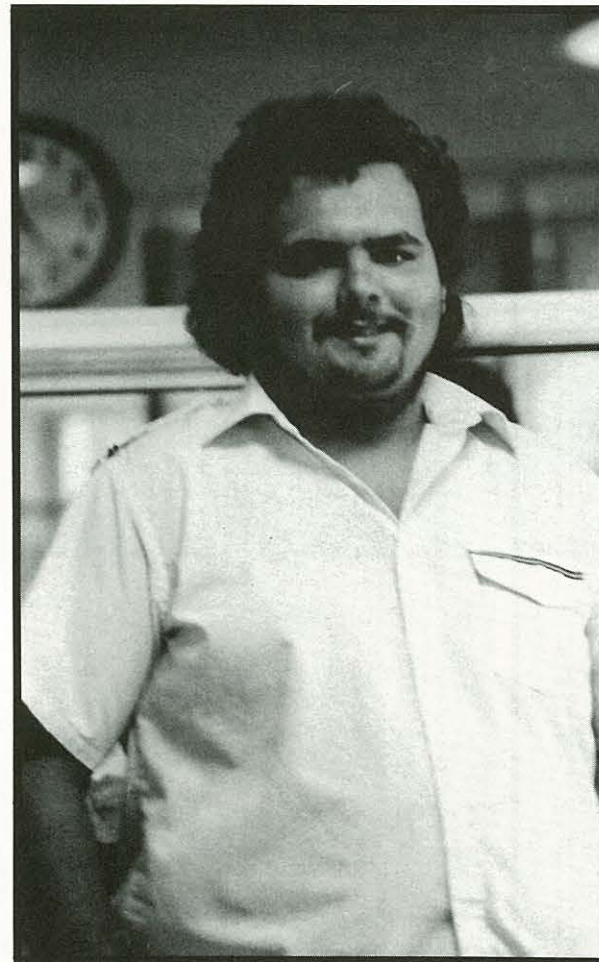
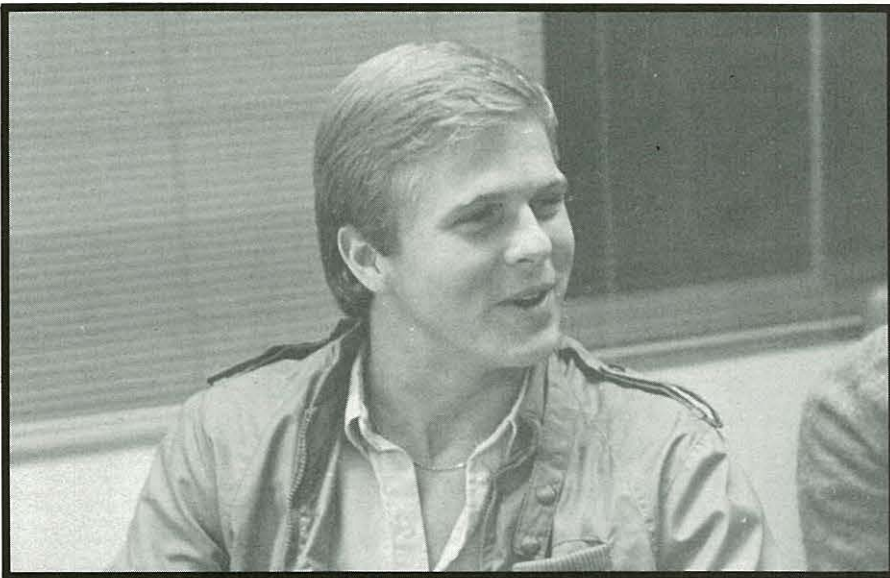
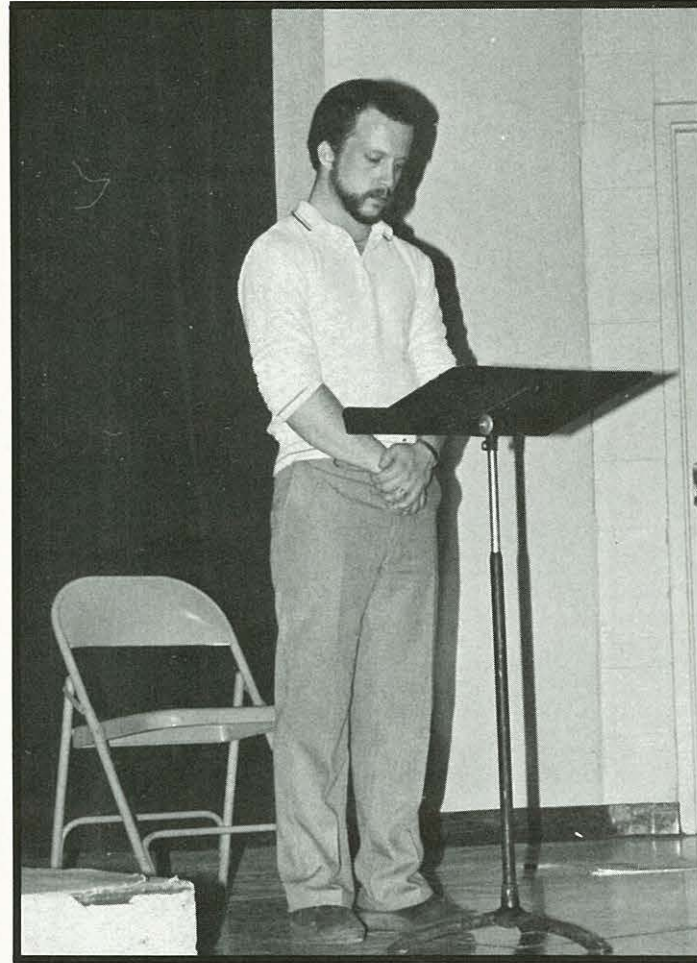
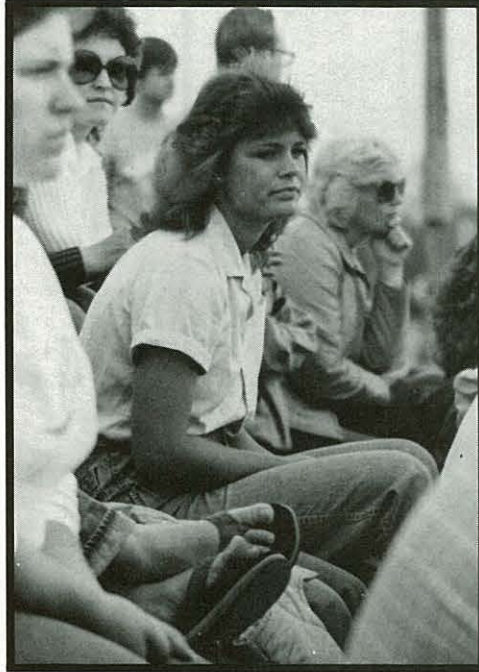



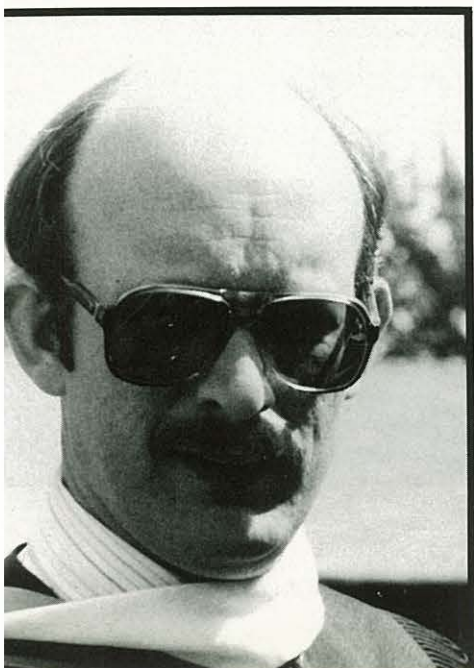
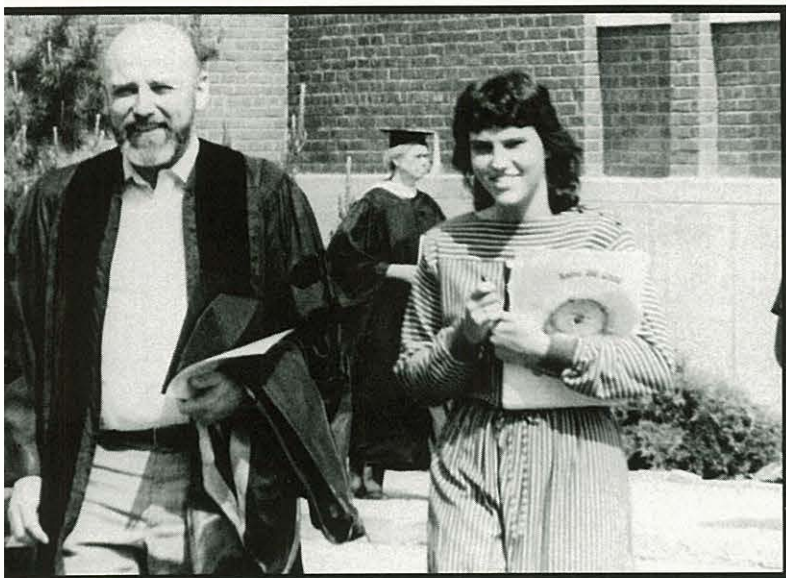

*more than just another face  
in the crowd...*



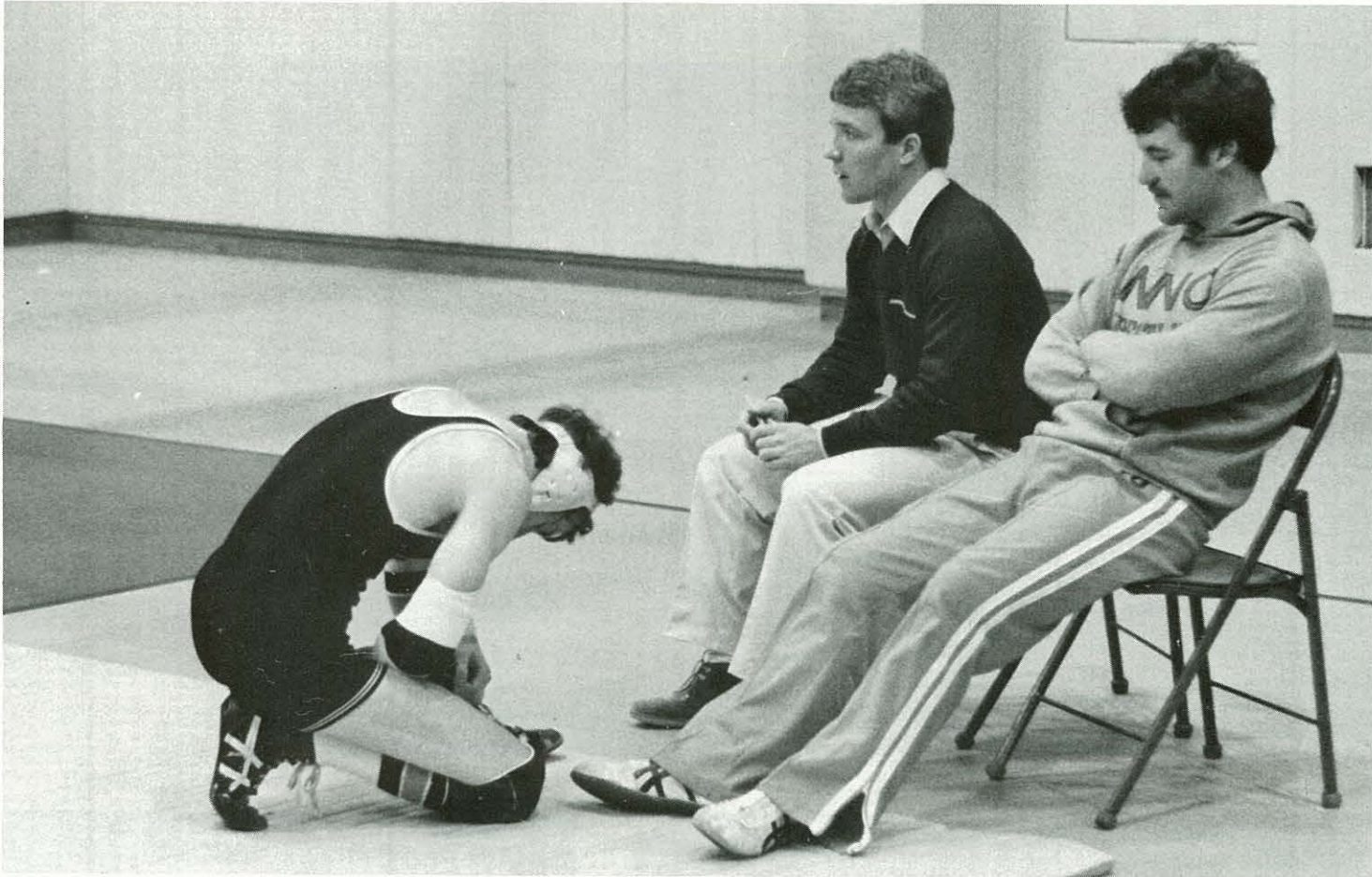





*NNC  
another  
rest stop  
on that  
adventurous  
road*

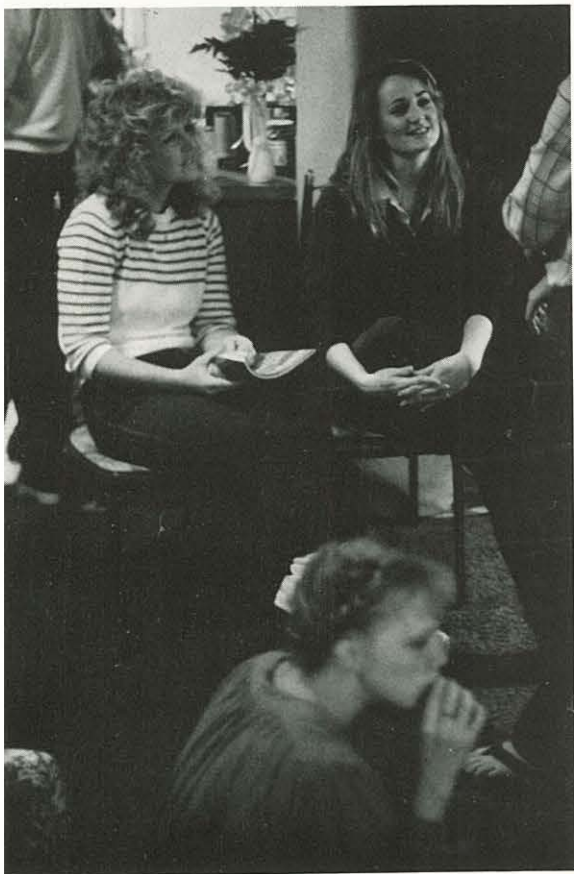



*Graduation*  
*It looks like*  
*we made it!*

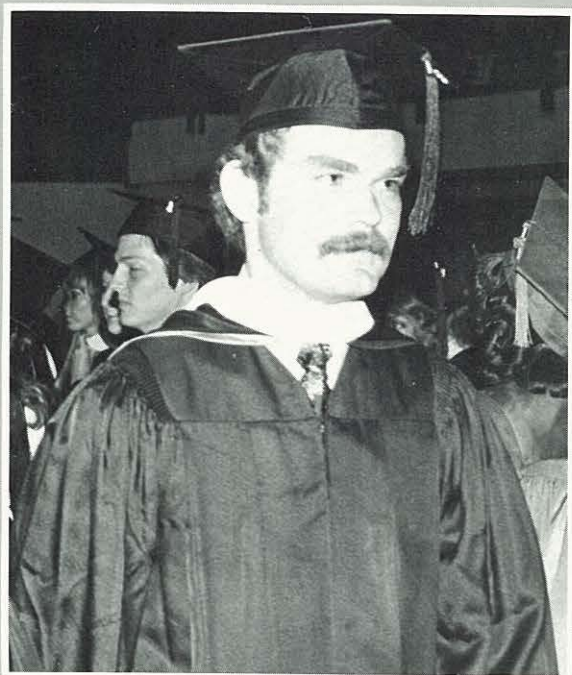
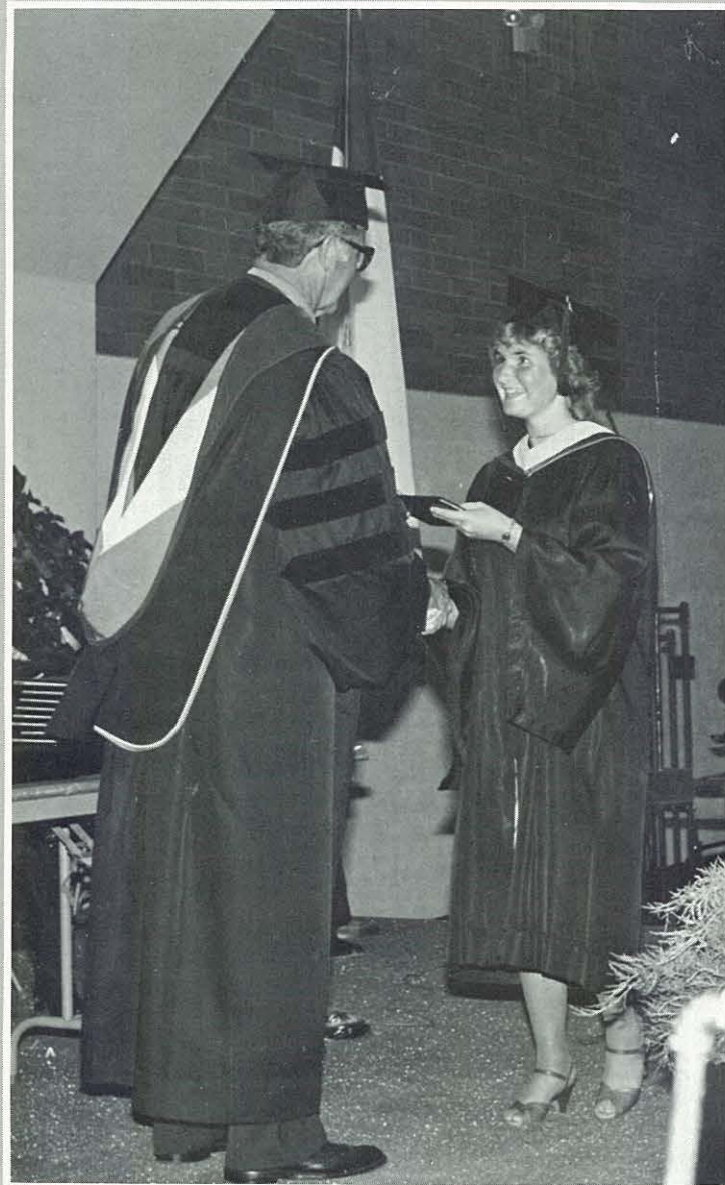



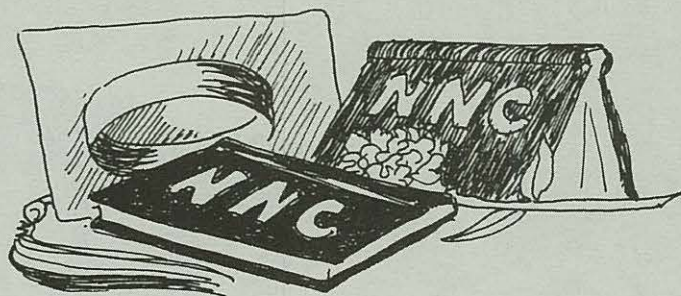
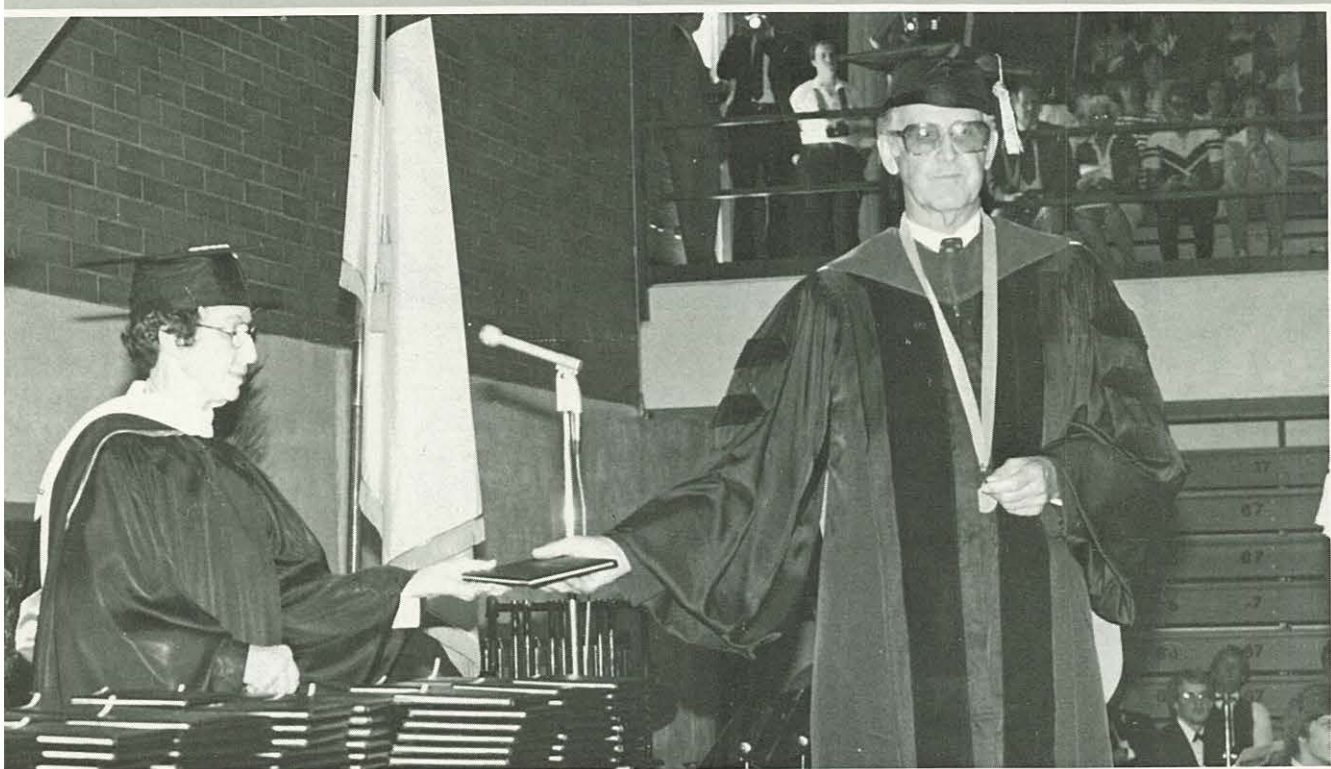



*We have triumphed  
at last!*

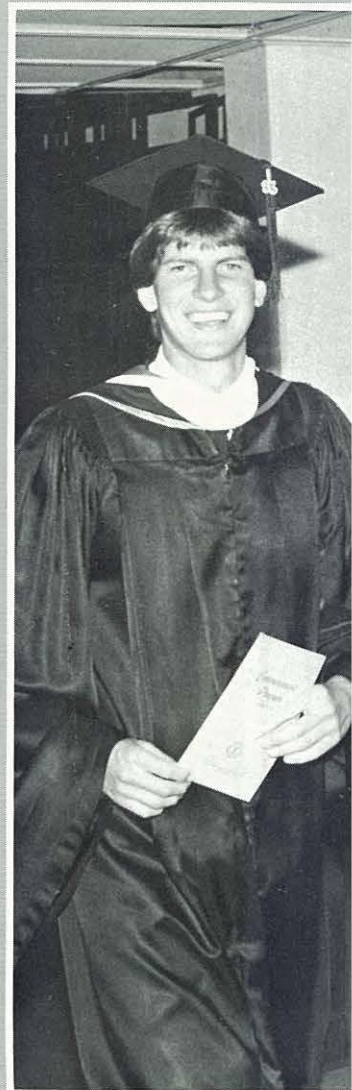
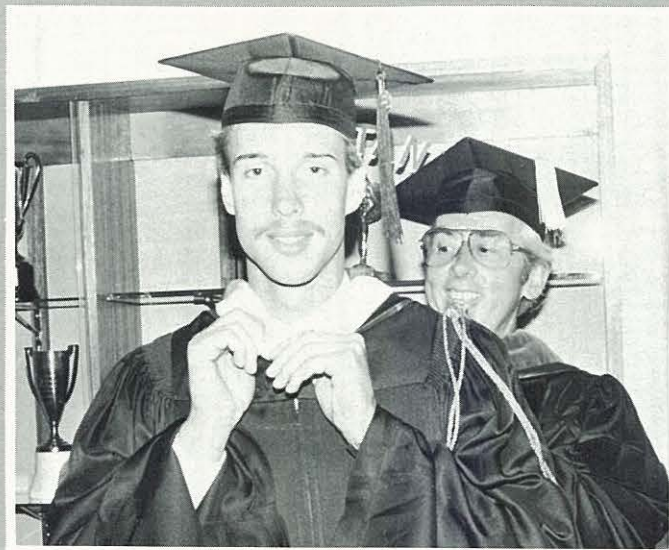







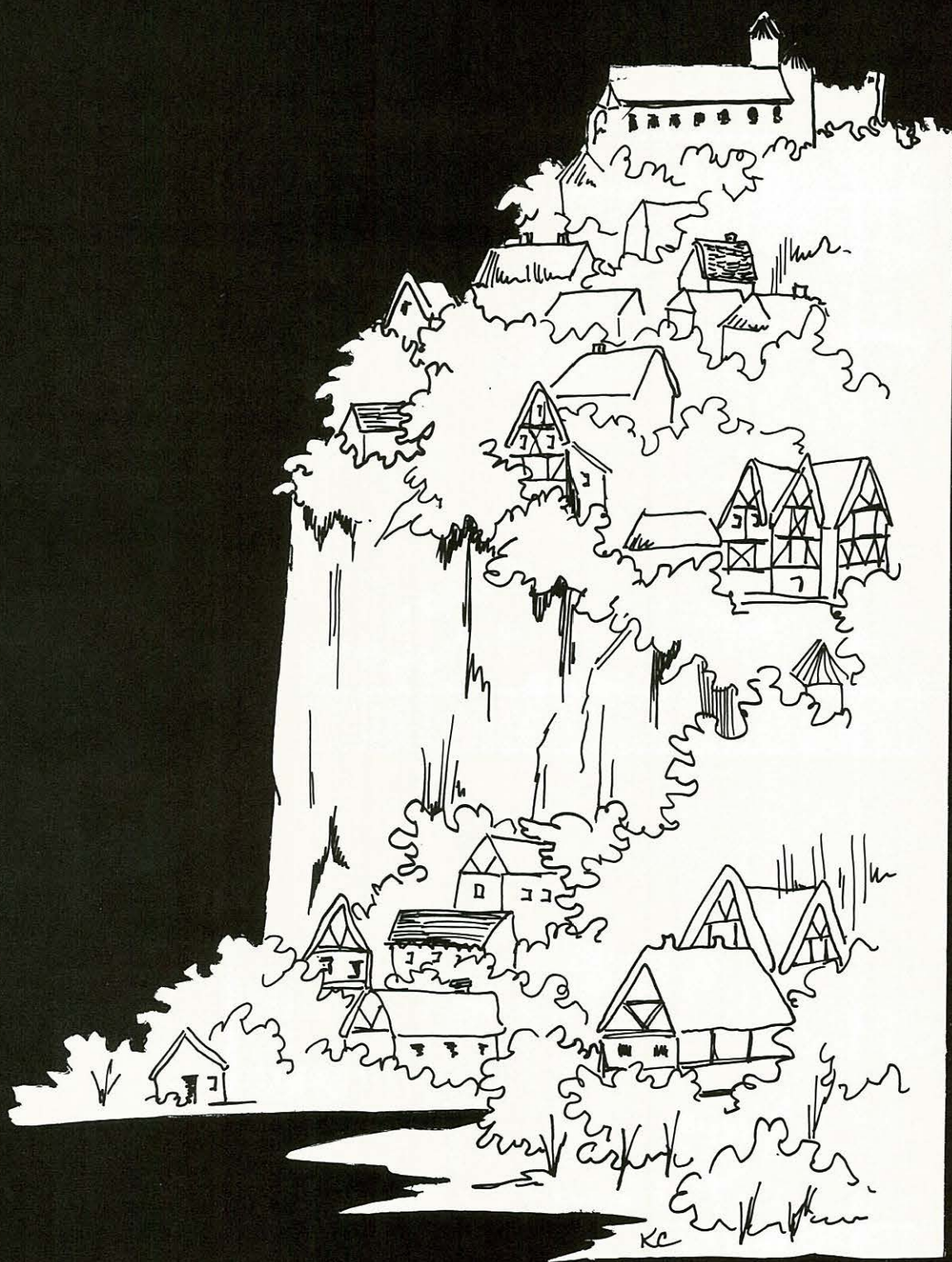

# Advertisement





 obbled streets through  
quaint little places  
color the memory of  
where one has been as one  
travels this NNC road. It is  
part of what makes NNC an  
Adventurous Road.



# First Church of the Nazarene



James Tapley  
Senior Pastor



Ed West  
Associate Pastor



Roger Schmidt  
Minister of youth

North 9004 Country Home  
Blvd., Spokane,  
Washington 99218

**The Spokane Word**

"Oh hear the word of  
the Lord" . . .



*TO  
THE  
PRAISE  
of GOD'S  
GLORY*

**First Church of Nazarene**

208-466-3549

600 15th Avenue South, Nampa, Idaho 83651

"We proclaim him, admonishing  
and teaching everyone with all  
wisdom, so that we may present  
everyone perfect in Christ."

Colossians 1:28 (New International Version)



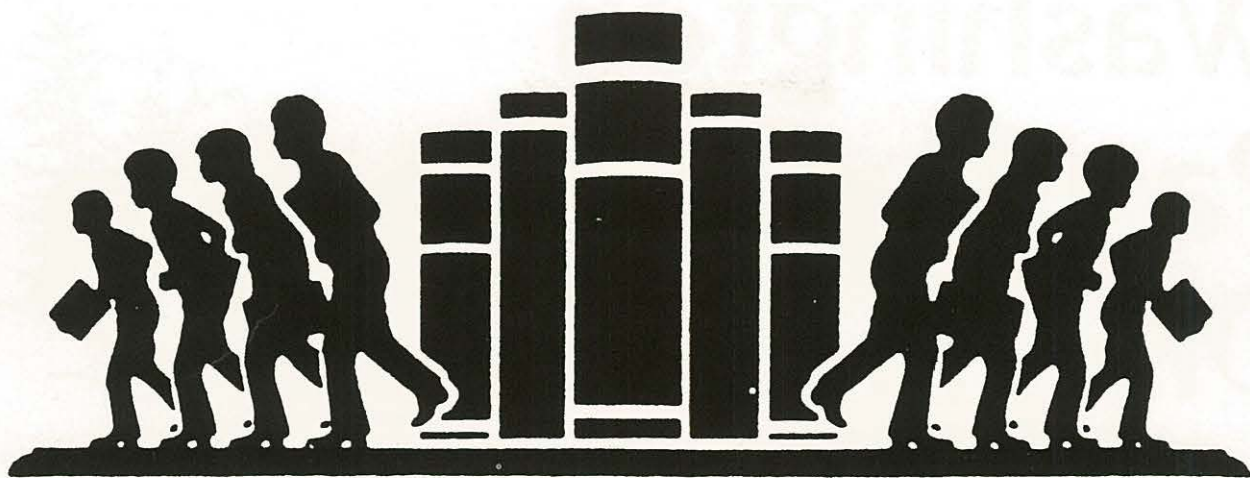

**SOUTHWESTERN**

**P.O. Box 820**

**Nashville, TN 37202**

**WISHING THE BEST TO  
THE 1983 GRADUATING  
CLASS OF NNC**





# Washington Pacific District



Dr. Kenneth Vogt-Superintendent

2500 Talbot Cr. Dr. S., Renton

Washington 98031

(206) 226-5135 or 852-9220





# RAY FUNK FARMS

"On with it then, and finish the job! Be as eager as you were to plan it and do it with whatever you have."

II Corinthians 8:11

RAYMOND FUNK  
PRESIDENT

ROUTE 1 BOX 77 (208) 397-4506  
ABERDEEN, IDAHO 83210  
QUALITY GRAIN & POTATOES

BETTY L. FUNK  
SECRETARY

CONGRATULATIONS - CLASS OF 1983



## VALLEY SHEPHERD CHURCH OF THE NAZARENE

E. 1st & Pine Streets  
P.O. Box 267  
Meridian, Idaho 83642  
Phone: 888-2141



# JOSSEN'S AMERICAN YEARBOOK COMPANY

RICK REEVES

Yearbook/Spiritwear Sales Representative

Boise, ID 83703

208-384-1652

**Helping you capture the year!**



*You owe it to yourself to have the very best.*

Ellis and Elaine Chapin

Known for



Creative Photography

815 12th Avenue South  
Nampa, Idaho

Phone  
466-3331



OLSEN City

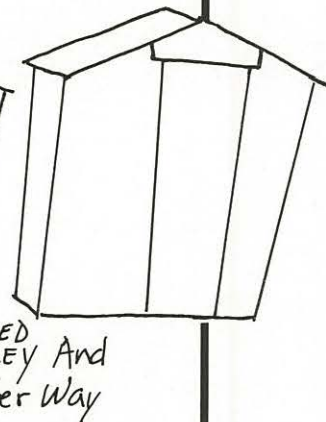
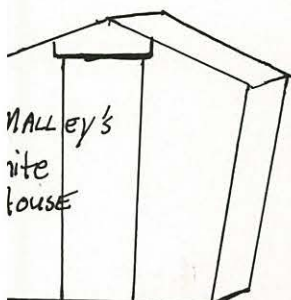
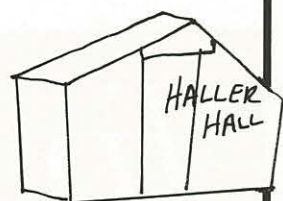
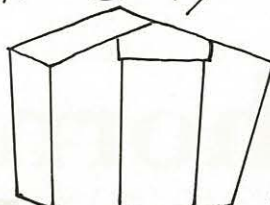

City Park





Earl E. Dupper  
Broker

208-466-0770  
208-454-2909



517 Caldwell Blvd. — Nampa, Idaho 83651



## Basic Health

515 Caldwell Blvd.  
Nampa, Idaho

*get back to the Basics*

Earl & Darline Dupper

- NATURAL -

Vitamin & Mineral Supplements

Herbs & Teas

466\*6656



303 2nd Ave. So. Nampa, Idaho 83651 208/467-5916



*Culligan.*

STEVE HAMBLET



CULLIGAN WATER CONDITIONING

1104 3RD STREET • NAMPA, IDAHO 83651 • 466-2647



ADVISOR

**TP**

**thorne printing  
& office supply, inc.**

623-12th AVE. RD.  
466-3682





"A Community of  
Caring Christians"



COLLEGE

CHURCH of the NAZARENE



# Spokane Valley

## Church of the Nazarene

E. 10814 Broadway Spokane, Washington

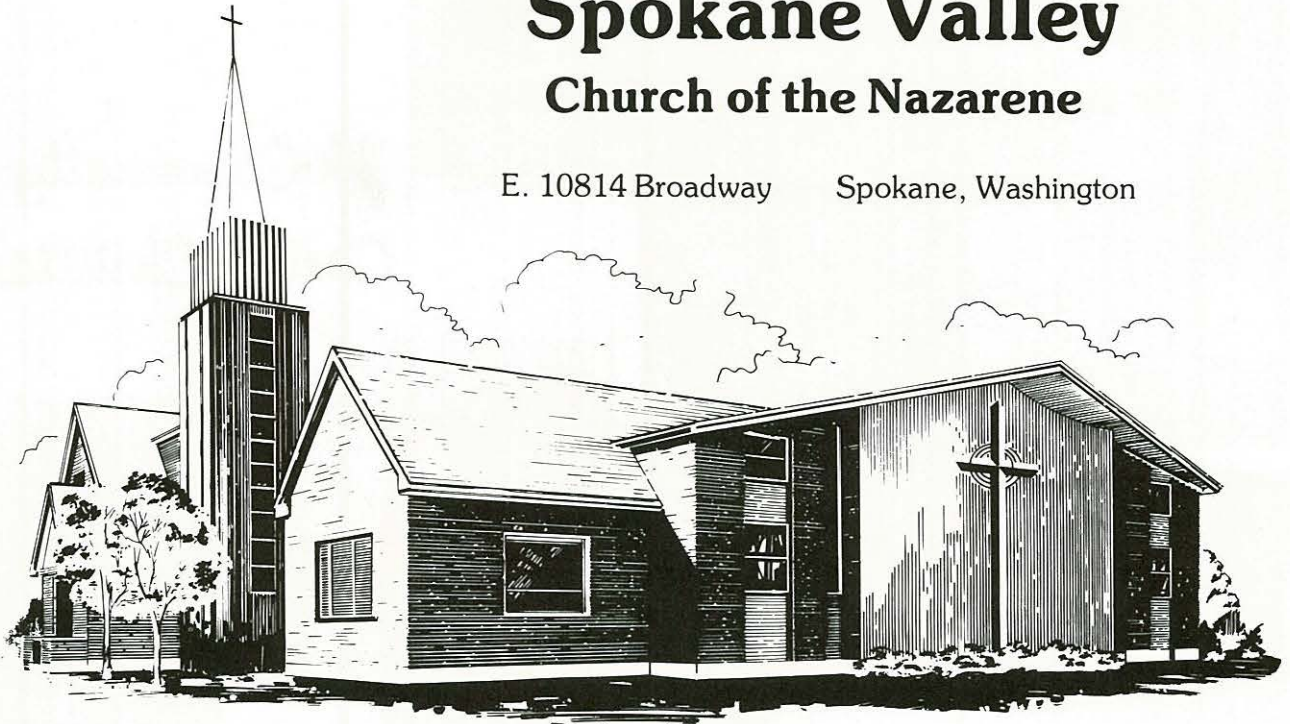

**RANDAL E. DENNY**  
Senior Pastor

**JERRY D. POWERS**  
Discipling Ministries

**G. DON CRAKER**  
Associate Pastor

**SCOTT B. STICKNEY**  
Minister of Youth

CELEBRATING CHRISTIAN HOLINESS



**WASHOUGAL  
CHURCH OF THE NAZARENE**  
2901 E STREET  
WASHOUGAL, WASHINGTON 98671  
**GORDON G. BELZER, Pastor**  
(206) 835-5686



Gordon Belzer  
Pastor



Greg Belzer



Doug Michel



Brent &  
Kathy Clapp

**ARNOLD R. CARLSON, JR.**  
Pastor  
Phone 237-3513



Mike Hamar



"A Christ-centered family church"

**CASPER WYOMING 82601**

**FIRST CHURCH OF THE NAZARENE**

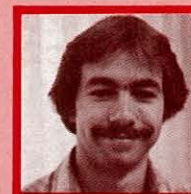

Rick Hanson



Cheryl Russell

**HOWARD OURS**  
Associate Pastor  
Phone 237-2990



TOTEM PARK

# Church of the Nazarene

Rev. Vern H. Lewis, Pastor  
P.O. Box 80115 — Fairbanks, Alaska 99708  
Phone: 479-8754

Rev. Dale Hill, Asst.  
1411 Porchet Way — Fairbanks, Alaska 99701  
Phone: 479-4827

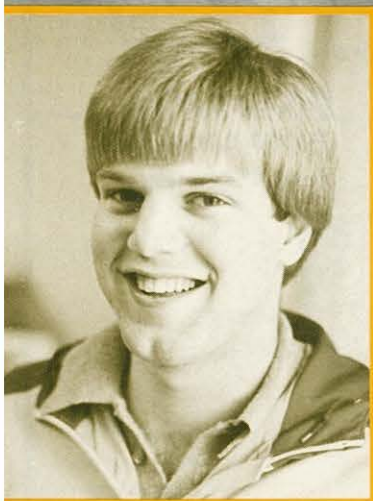
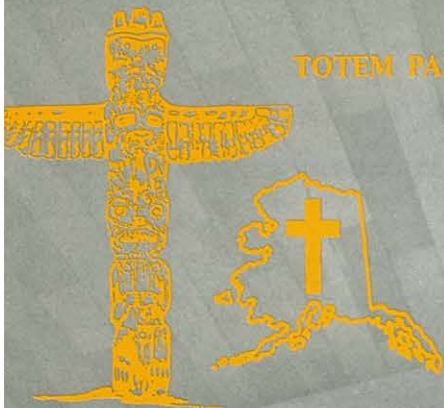

Mark Lewis



Rev. Vern H. Lewis



Heidi Cook



Rev. Dale A. Hill

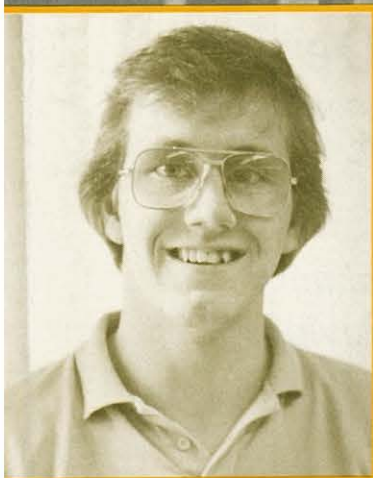

Art Cook







**DILLABAUGH  
FLOOR COVERING  
AND DESIGN**

(208) 467-4400

*We want to be your decorating center.*



*Congratulations  
Class of '83*

1302 — 1st Street So.  
Nampa, Idaho 83651

**Flahiff**  
*Funeral Chapel of Nampa, Inc.*

415 12th Ave. So.  
466-3522



*Country  
Connection*

120 7th Av. So.  
Nampa, Idaho

*A houseful of  
unique gifts  
and antiques*

**Cargo Depot**

604 THIRD STREET SOUTH  
NAMPA, IDAHO 83651

*Young Fashions  
at Super Savings*



## BRANDT AGENCY

REAL ESTATE  
FARM MANAGEMENT  
INSURANCE  
LOANS



466-7821

Nampa, Idaho

203 11th Ave. So.

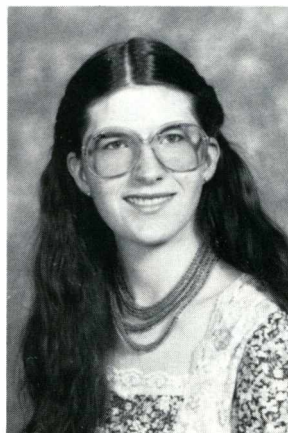

## BRAUN STUDIOS

"CREATORS OF THE FINEST"

- ENGAGEMENT
- WEDDING
- GRADUATION

Ph. 466-7873  
317 - 12th AVE. SO.

BOULEVARD ENTERPRISES



1/4 mile past Karcher Mall

940 Caldwell Blvd.  
Nampa, Idaho 83651  
466-6572

LEO SORENSON  
Dealer  
Boise Area 888-0039

JIM BROCK, Owner

Res. 466-8830

"Bring Money Lets Trade"

## BROCK MOTORS CO.

(At the Red Barn)

SPECIALISTS IN PICKUPS & 4 WHEEL DRIVES  
Late Model Lease Cars & Horse Trailers

292 Caldwell Blvd.  
Nampa, Idaho 83651  
Bus. Ph. 466-8491  
Open Mon. thru Fri. Closed on the Sabbath & Sunday

# Nafziger's



**Fine Men's Wear**  
1309 First St., South Nampa, Idaho

NNC Boosters  
Since 1946  
Del Beukelman '49  
Dave Lancaster '63





*Fashions & Furnishings*  
**FORMALY 'N CAHOOTS**  
*sizes 3 thru 14*



155 Caldwell Blvd.  
 Nampa, Idaho 83651  
 Phone 208 - 467-6503

*Farms - Homes -  
 Commercial  
 Acreages*



John F. Alsip, Jr.    Kenneth King  
 George Asselin    John Van Manen  
 Edward Harper    Eric Coulter  
 John Yraguen    Carlos Bennett  
 Mark Norman



*Friends of NNC*  
**ALSIP FUNERAL CHAPEL**



*Pleasant  
 View CHURCH OF  
 NAZARENE CONGRATULATES*



*Pam Anderson*

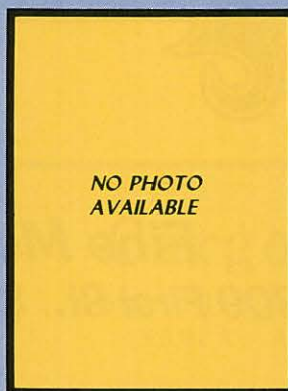

*Dan Edwards*

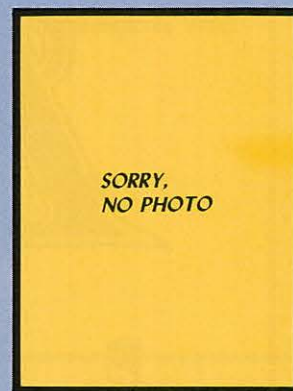

*Dave Edwards*

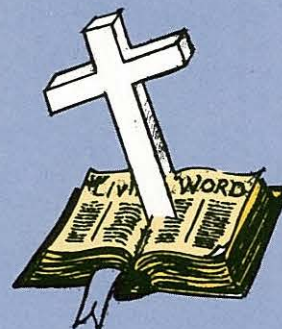

*ART FISH, Pastor; LARRY EDWARDS, Associate Pastor; LORI FISH, Minister of Youth and Education.*





CHARLES A. WILKES, Pastor

DAVE WILCOXSON, Youth Associate

# First Church of the Nazarene

700 NORTH 40TH AVENUE



YAKIMA, WASHINGTON 98908



PHONE 452-2673

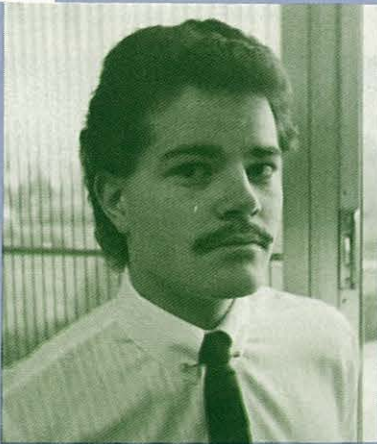

John McCallum

*Yakima is a great place to live and serve in Gods Kingdom. Further Yakima First continues to support NNC with her prayers, students, and money.*

Fred Sickenberger

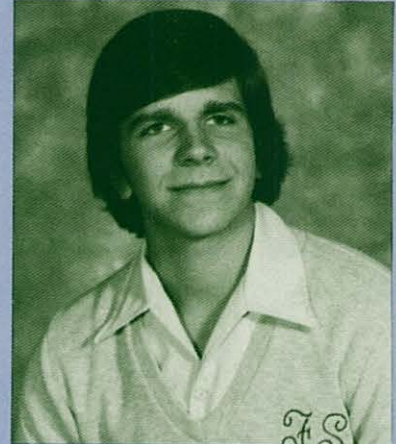

from the staff and congregation

## NAZARENE POCATELLO

*Best Wishes*

*To the Graduating Class of*

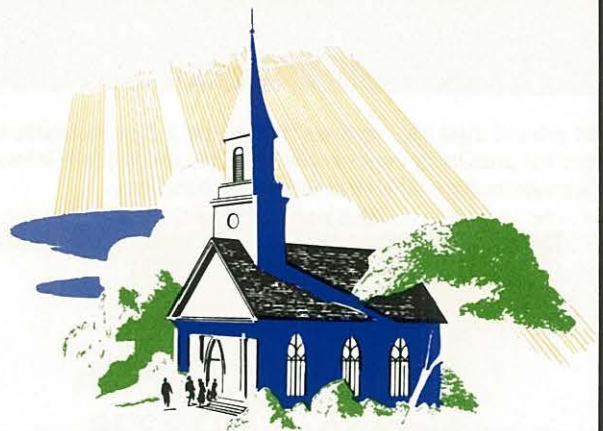



**GLOBAL  
TRAVEL  
SERVICE**



KARCHER MALL  
NAMPA, IDAHO  
83651  
PHONE 208/466-2448  
888-1181



732 Caldwell Blvd.,  
Nampa, Idaho

2610 Blaine St.,  
Caldwell, Idaho

1223 - 12th Ave. Road  
Nampa, Idaho

*Good value is  
why millions  
keep coming  
back to  
H&R Block.*

fair prices! Just ask, and we'll give you a free estimate of the cost for preparing your return. You get a complete interview. Plus we doublecheck your return for accuracy.

The new tax laws.  
This year's number one reason to go to H&R Block.

**H&R BLOCK®**

1207 2nd St. South  
Nampa - 4673328

NAMPA'S JEWELERS SINCE 1931

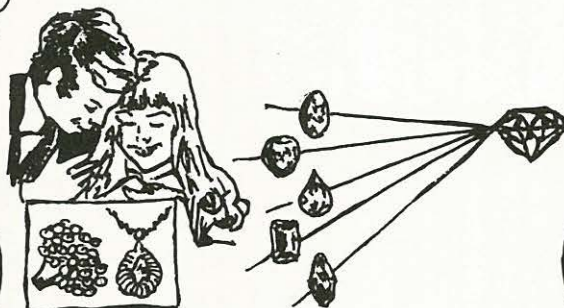

discover your treasure at:

DIAMONDS  
WEDDING BANDS  
WATCHES

**HAMILTON  
JEWELERS**

Nampa phone 466-1471

1206 2nd St. So. Hours 9 AM-5:30 PM

**Albright  
REALTY**



**ELLIS ALBRIGHT**  
BROKER - AUCTIONEER

PHONES  
OFFICE 466-4644  
RES. 466-0168

924 1ST. ST. SO.  
NAMPA, IDAHO 83651

*Floral Bokay*   
*of Owyhee Shopping*

*Center*   
*519 - 12th ave. rd.*

*Congratulations!*  
*'class of 83'*



 Holly Barber  
Shop 

holly shopping  
center

REGULAR CUT \$4.50

STYLE CUT \$4.50

.50 off with Student Body Card

GOOD LUCK  
CLASS OF 1983



**THE BON** KARCHER MALL

Idaho's Quality Fashion  
Department Store

Karcher Mall  
Telephone (208) 467-3393

Nampa, Idaho 83651

*Insurance and Bonds - All Lines*

DICK CLAIBORNE

**JONES - CLAIBORNE INSURANCE**

923 - 12TH AVE. SO.

NAMPA, IDAHO 83651

BUS. 466-8944

RES. 466-8301

*Used Furniture and Appliances — We Buy, Sell or Trade*

Professional Auctioneering

Bill — Vonda

**Bill Downs Trading Post**

1224 - 2nd St. So.  
NAMPA, IDAHO 83651

Res. Phone 466-8342

Bus. Phone 467-1712

ALVIN MUNSTER'S  
Barber Shop

1119th 12th Ave  
\*So.\*

**ALWAYS 1<sup>st</sup> QUALITY**  
at the

**466-1218**

**MERC**

**208 HOLLY**





**BILL DEAL**



312-3rd St. South  
Nampa, Idaho 83651

Phone 466-2465

### *Cameo Beauty Salon*

121 B 13TH AVE. SO.  
466-6202

APPOINTMENT  
JULIE VINCENT

KARLA SCHROLL

*Drop-ins Welcomed*



**Bridal & Formal Wear**  
In Johnson Square

**208 467-2233**

320 Caldwell Blvd.  
Nampa, Idaho 83651

Formal wear for any special occasion



### *Hardy's Cleaners*

Ready in less than 1 hour -  
**SAVE ON DRY CLEANING**

The new valclean process also prec method  
drop off your clothes - attendant will serve you

Open 8AM-8PM Sun. 8AM-6PM  
Phone 466-9845

1108 12th Ave. Rd., Nampa  
Across from the High School



Asqueta's paint & glass



PH. 466-2476 or 888-0042  
124 14th Ave So.

Auto Glass Headquarters  
Custom Picture Framing

*NAMPA  
Chamber of  
Commerce*

112½ 12th Avenue So.  
P.O. Drawer A  
Nampa, Idaho 83651  
PH. 208-466-4641

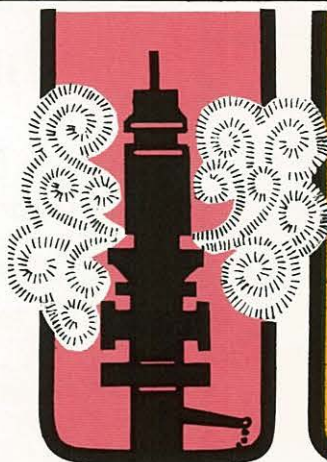

## TIFFY'S PET SHOP

Professional Groomers 10 Yrs. Experience  
Fish - Reptiles - Small Animals  
Birds - Puppies When Available  
And Supplies For All

474 ½ Caldwell Blvd.

466-6037



Chevron



HALLMARK AWARD  
STATION

*Larry's Chevron  
Service*

A Good Product and Excellent  
Service at a Fair Price!

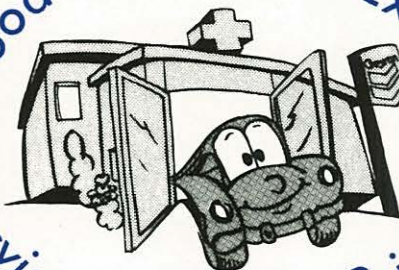



## CONGRATULATIONS

DAVE & DAN EDWARDS, PAM ANDERSON

**PLEASANT VIEW**  
Church of the Nazarene

801 N.E. 194 Street  
Ridgefield, Washington 98642

**ART FISH PASTOR**  
**LARRY EDWARDS asst. PASTOR**  
**LORI FISH MINISTER OF YOUTH & EDUCATION**

## First Church of the Nazarene

3640 SOUTH "M" STREET TACOMA, WASH. 98408 OFFICE PHONE: 475-5340

**ANDREW G. HANNERS PASTOR**

CONGRATULATIONS

## THE CARING CHURCH



## FIRST CHURCH of the NAZARENE

Paul D. Morley, Pastor

805 Alderson

Billings, Montana

*Congratulations*  
*Class Of 83!*

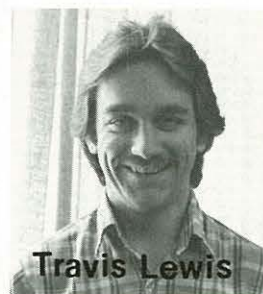

Travis Lewis



REV. GARY HENECKE  
PASTOR



REV. DWIGHT DOUGLAS  
ASSOCIATE PASTOR



REV. JACK LOWE  
YOUTH PASTOR



ORLANDO LOGELIN  
ADMINISTRATION



KEN RIGGAN  
MINISTER OF MUSIC

## WE'RE PROUD OF OUR NNC STUDENTS

Lori Ballard  
Sandra Beebe  
Beth Cavanaugh  
Lynne Colwey  
Dave Daniels  
Dave Egger  
Kristi Egger  
Jenifer Freeman  
Kerri Grande  
Denise Hill  
Teresa Hillier  
Eric Hoyle

Rochelle Hoyle  
Mike Hurley  
Rod Kagey  
Laurie Kern  
Chuck Krauss  
Steve Leach  
Craig Mostul  
Brenda Newberry  
Tad Newberry  
Kathy Rap  
Cliff Taylor  
Jeff Taylor

*First Church of the Nazarene*  
**Portland, Oregon**



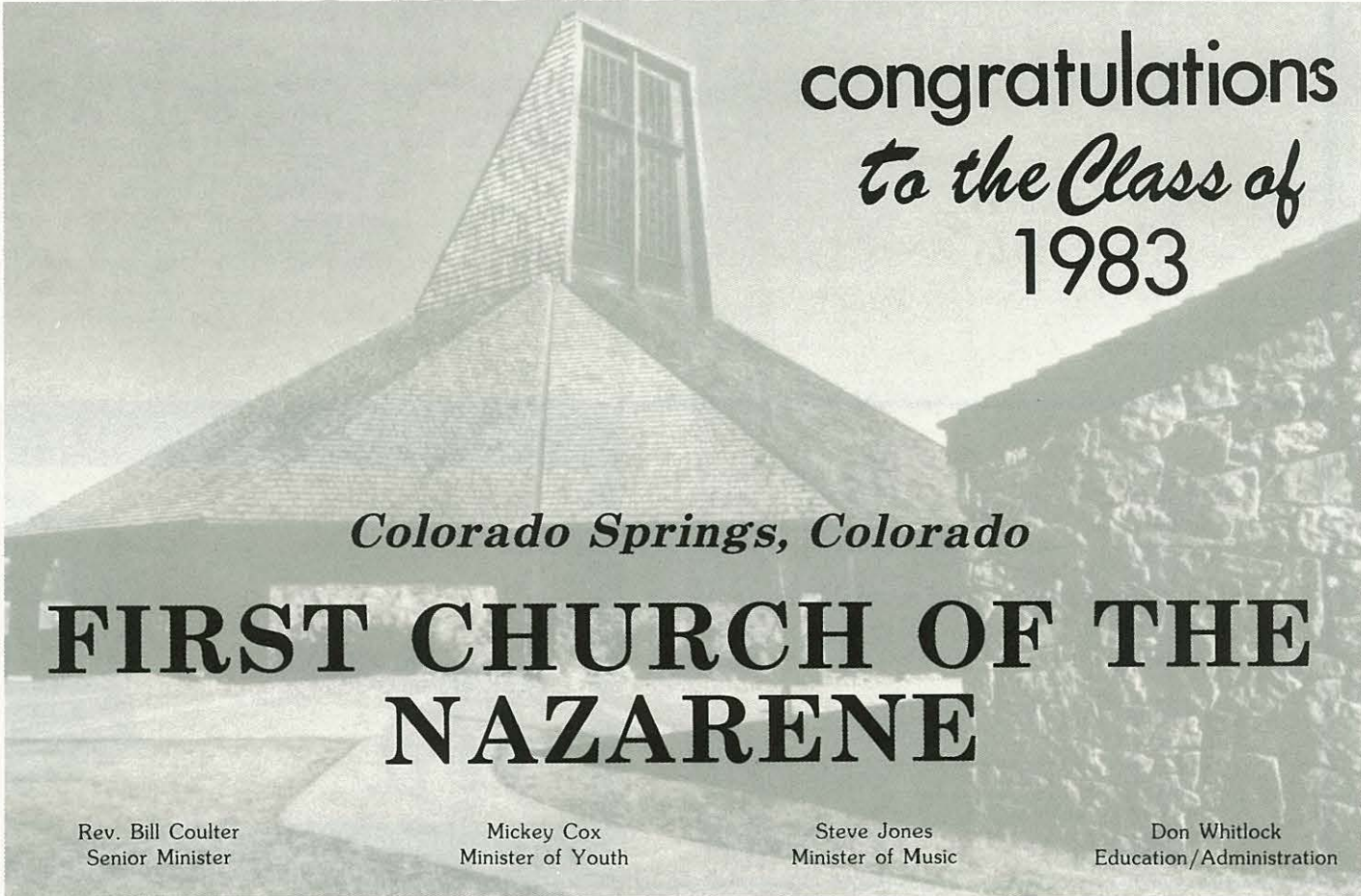

congratulations  
*to the Class of*  
1983

*Colorado Springs, Colorado*

**FIRST CHURCH OF THE  
NAZARENE**

Rev. Bill Coulter  
Senior Minister

Mickey Cox  
Minister of Youth

Steve Jones  
Minister of Music

Don Whitlock  
Education/Administration

Don Whitlock  
Education/Administration

*Advertisement 285*



LUNCHEONS - DINNERS - COCKTAILS - BANQUETS

## THE THOROUGHbred

RESTAURANT, LOUNGE, CAFETERIA

Jim and Roseann Listenberger  
Your Hosts

Karcher Mall  
Nampa, Idaho

466-8181  
466-9311

WHERE DINING IS A PLEASURE

## BAKE YOUNG REALTY

☆ REALTORS ☆ EXCHANGORS

RESIDENTIAL

FARMS AND RANCHES

COMMERCIAL

INVESTMENTS

208 12th Avenue So.  
P.O. Box 980  
NAMPA, IDAHO 83651  
Phone 466-3524

Ken Young  
Dave Young  
Ray Peterson  
Rowdy Davis

## Perfect 10 Hair & Nail Salon

304 Caldwell Blvd. Nampa, Idaho 83651  
467-1510

Styling for Women & Men

Hours:

Mon. - Sat. 8 - 5

Thurs. & Fri. Eves. 'til 9



**We Use And Recommend Redken Products.**

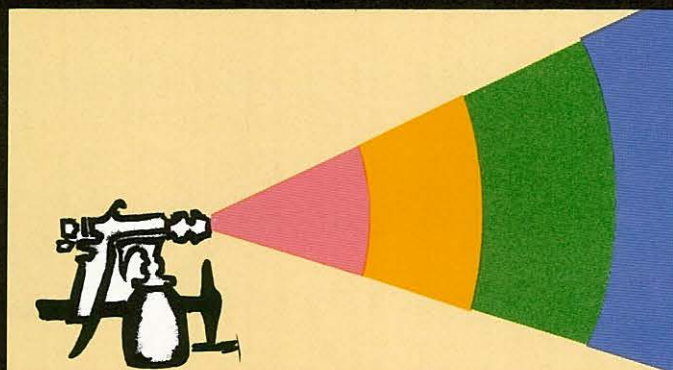

## QUICK LUBE



Open Mon.-Sat.  
9 - 6  
615 Caldwell Blv.  
Nampa, Idaho  
467-6066

Nampa Satellite

**SYSTEMS**

Receiving

PETER KUEHN

(208) 466-6727 • 312 12th Ave. So., Nampa, Idaho 83651

## Nampa Beauty College

723 - 7th Ave. So.

Nampa, Idaho

83651

Phone 208-467-2125







# FOR ALL YOUR TRAVEL NEEDS

FROM NAMPA — HOME — OR ANYWHERE ELSE

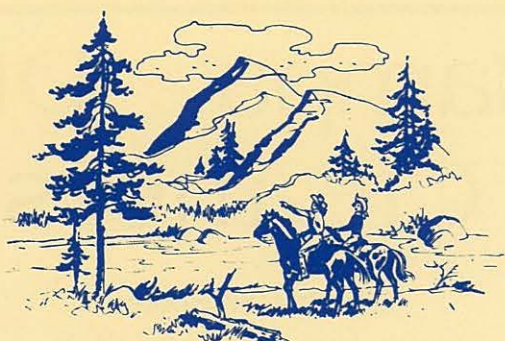

IN THE WORLD

212 12th Ave. Rd.  
Nampa — 467-6564

*The Very Best Buys  
Are At Pennywise*

12th Ave.  
Near  
The  
Hospital



**“Natural Foods  
For  
A Healthier You!”**

WORLD  
of  
NUTRITION

“Natural Foods  
for a Healthier You”

**CHERYL WEAR**  
Manager

Karcher Mall  
Nampa, Idaho 83651  
Phone 467-7505

**Congratulations to  
the class of 1983**



# MALLEA'S

**PROMPT  
PRESCRIPTION  
SERVICE**

**You'll Like Our  
Low Prescription  
Prices.**

**720 16 Ave S.  
466-7823**

**Jim Mallea**



**Congratulations  
Class of 1983**

**EVERTON MATTRESS OF NAMPA, INC.**

1637 Garrity Blvd.

# Nampa Dry Cleaners

1015 2nd St. South  
Across from the Post Office

Phone 466-0211

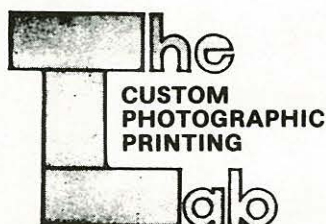

**TERRY HENDERSON  
723 16th Ave. So.  
Nampa, Idaho 83651  
208-467-6706**

# SCHMITT'S SHOE SERVICE

**Open Tues. - Sat.**

**8:30 - 5:30**

**Congratulations**

# NAMPA FLOOR COVERING

## 1116 2 ST. S.

**WISHING OUR BEST  
TO THE CLASS OF '83**





Manufacturers of: Storm Windows, Doors, Awnings,  
Patio Covers, Car Ports,  
Aluminum Siding,  
Insulation and Weatherization

## **S** STEWART'S WINDOW & AWNING

467-1961 or 345-1962

COMPLETE GLASS SERVICE

Auto • Residential • Commercial



**LYLE CHAMBERS**

Agent



912 12th Ave. So.  
Nampa, Idaho 83651  
Off.: (208) 465-0333  
Res.: (208) 465-7400

STATE FARM INSURANCE COMPANIES  
HOME OFFICES: BLOOMINGTON, ILLINOIS

"Like a Good Neighbor, State Farm is There"

Phone 466-8441

*Wretha's*  
SALON

1003 12th Avenue So.



## *Lee's Spray Service* Meridian - Macall Council Area

Phone (208) 888-5500

## KEYS MADE

By code or duplication for your car, motorcycle,  
business or home.

File cabinets, desks, trunks, padlocks and baggage.  
We have one of the most complete code library in  
the treasure valley. no service calls please.

120 W Iowa Avenue 466-4484

# Halls Fixit Shop

Treasure Valley Chevron Service  
124 11th Ave. South, Nampa, ID 83651  
Telephone: 208-466-7051



Terry L. Crawford, Dealer



# Lloyd Lumber

Best Wishes Class of '83

12-14th. Ave. So. 466-2434  
Nampa, Idaho





# Educational Opportunity!



College Checking Accounts

Our interest-bearing checking accounts rate straight A's! Register for one NOW and we'll even throw in the first 200 personalized checks, on the house!



1709 Nampa-Caldwell Boulevard  
Nampa, Idaho

467-6591

## Big Sky Maps



116 13th Avenue South  
466-1592



*Treasure Valley*  
**INSURANCE**

Bus. 466-7863  
Res. 466-1685

**DOUG DILLEHAY**  
Insurance of All Kinds



447 NAMPA-CALDWELL BLVD.  
P. O. BOX 1037  
NAMPA, IDAHO 83651

## O Grady's

1123 Caldwell Boulevard

466-1522



**HALES**

Furniture & Appliance

Do  
you  
want  
drab

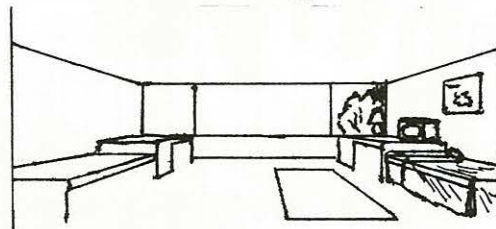

or  
Hales  
in  
your  
room

1403 2nd Street So.  
466-7827





**ROLAND J. SMITH, CPA**  
**DARIUS T. BAILEY, CPA**

SMITH, BAILEY & CO., CPAs  
812 12th AVE. SO., NAMPA, IDA. 83651  
TELEPHONE (208) 466-2493.



## Lotions & Potions

Karcher Mall

100's of perfume fragrances to choose  
from to scent hand and body,  
lotions, hair shampoo, bubble bath,  
massage lotions, oils, etc.



## Gales Card & Gift

*The Complete Gift Store*  
Karcher Mall  
467-2927

*A truly superior restaurant  
with an atmosphere of casual elegance*

*112 3rd street S in Nampa*

*On the lake in McCall*



466-8993

Toll Free 1-800-222-2244

617 Nampa Boulevard

*McDonald's Upholstery*

CARS - TRUCKS - FURNITURE

ELBERT WELLS, PROP.  
PHONE 466-5534

216 CENTRAL MIDLAND BLVD.  
NAMPA, IDAHO 83651

**home**  **dairies**

424 12th Avenue Rd. Nampa, Idaho 83651 208/466-2453

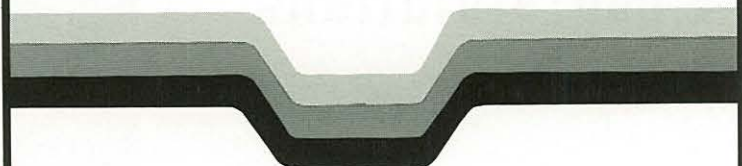



# FRANKLIN FRAME FARM

Quality Reasonably Priced

*An elegant finishing touch for your perfect work*

3585 E. Franklen Rd. Phone 888-6111  
Meridian, Idaho 83642

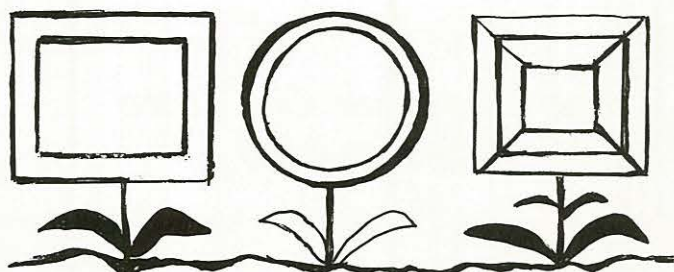

*Quality Grown Especially for Your*

## Bored Looking For Action?

## Nothing to Do?

**Entertainment is at Your  
Finger Tips.  
ABI Home Video has over  
400 Different Types!**

*ABI Home Video & Computers*

*Magnavox, Atari, Texas Instruments,  
Commodore, Franklin, Movie Club & More*

**ABI**

KARCHER MALL #45  
NAMPA, IDAHO 83652  
(208) 465-7515  
MARK SWEET, Owner

CAMERAS  
VCR'S  
COMPUTERS

# LLOYD'S Country Store

1204 3rd Ave So.  
Phone 466-7681

**Congratulations  
Class of '83**

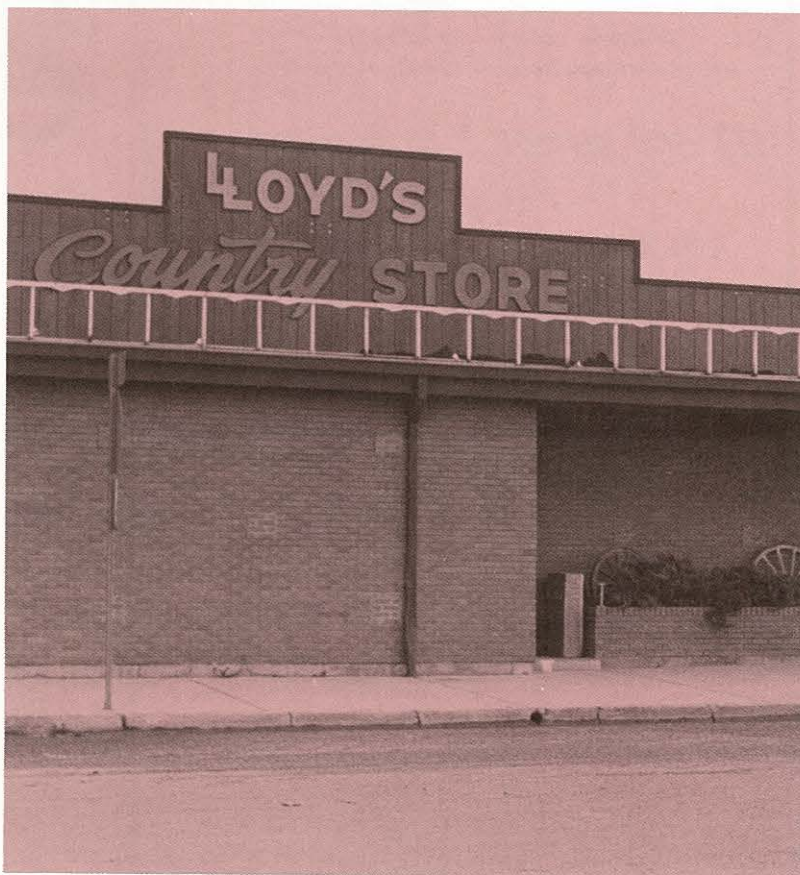





Nampa - 208-466-8971  
Boise - 208-344-2755  
Res. - 208-466-2630

**DOYLE JOLLEY**  
GENERAL MANAGER

MAILING ADDRESS: P.O. BOX 87 - NAMPA, IDAHO 83651  
GENERAL OFFICE: 316-12TH AVENUE SO - NAMPA, IDAHO 83651  
NAMPA PLANT: 222 CALDWELL BLVD - NAMPA, IDAHO 83651  
CALDWELL PLANT: ROEDEL AVENUE - CALDWELL, IDAHO 83605  
NYSSA PLANT: ARCADIA BLVD./GAMBEL RD. - NYSSA, ORE. 97913



**BASKIN-ROBBINS**  
**ICE CREAM STORE**



Hours: 11:00 a.m. - 10:00 p.m.  
Fri. & Sat. 11:00 p.m.

**1108 Caldwell Blvd.**  
**Nampa, Idaho 83651**

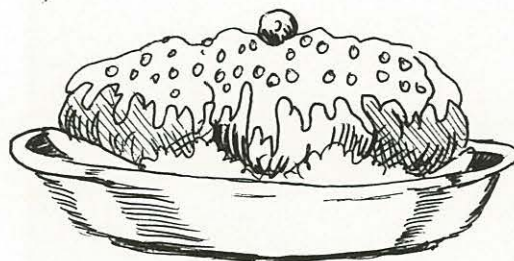

**Forever Living Products Inc.**  
**Aloe Vera**

1619 Garrity Blvd.  
Nampa, Idaho 83651

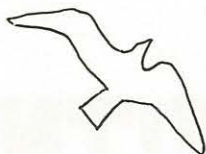

**Ellen Archuleta**

*\*Ask about our safe guaranteed Nutritional Diet.  
\*Earn extra income.*

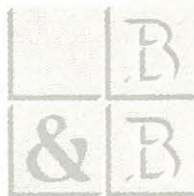

**FINANCIAL  
& MARKETING  
SERVICES**



**ZELMA CHANEY**  
Owner  
466-8547

**Studio  
of  
Hair Design**

Men & Women  
Hair Styling  
& Make Up

1313 3rd St. So.  
Nampa, Idaho



Winners of the Men is Hair Styling Contest: Zelma, Kathy, Teresa, and Angie



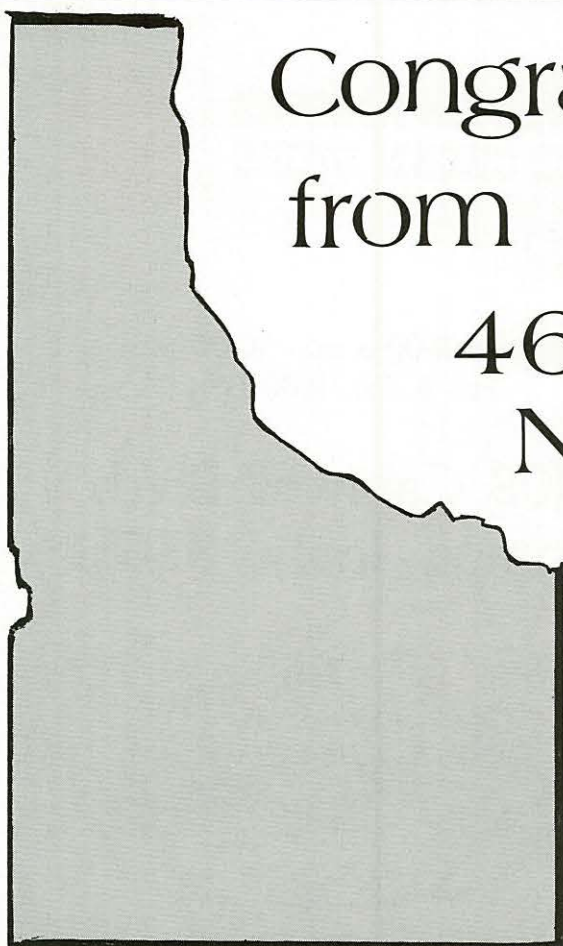

# Congratulation Grads! from IDAHO POWER

466-2425  
Nampa



## SHANGHAI 上海酒家

Phone 466-2921

Restaurant Featuring  
authentic Chinese & American cuisine  
\*Economical Lunch Special  
\*Banquet Facilities Available  
\*Family Style Dinners  
\*ORDERS TO GO!!!  
Open Daily 11:00 AM - 2:00 AM  
332 Caldwell Blvd. Nampa, Idaho 83651



## Nampa Floral Company

1211 Second Street  
Nampa  
466-3508

"THE Finest  
in Flowers"



*Exercise  
Relax  
Swim*

*1009 W. Hemingway  
467-9233 Nampa*



467-5206  
Full Menu

Monday - Friday 6 a.m. - 8 p.m.  
Saturday 7:00 a.m. - 5:00 p.m.  
Sunday 7:30 a.m. - 3 p.m.

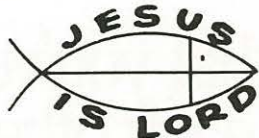

CHRISTIAN ATMOSPHERE

Call: 466-3682 for

**THORNE PRINTING**

on 12th Avenue

serving since 1937



\*Announcements  
\*Booklets  
\*Catalogs  
\*Checks  
\*Envelopes  
\*Invoices

\*Letterheads  
\*Menus  
\*Office Forms  
\*Publications  
\*Snapshot Forms  
\*Photocopy

**NAMPA DRUG**

466-2436

Gifts  
Photographic Supplies  
Watch Repair  
Prescription Delivery



Owyhee Plaza 423 12 Ave Rd

*His & Her's*

Styling  
Salon

505 12th Ave.  
Owyhee Plaza  
466-8321







GOSSNER—BROG

**Swiss Village** CHEESE

**Varieties of Cheeses &  
Spreads**

•BOISE •NAMPA•  
EAST — WEST  
SWISS VILLAGE | HIGHWAY 30

**Obendorf & Rowe**  
**Auto Body**  
**466-5619**  
**Larry Obendorf**  
**Earl Rowe**

**FOR ALL YOUR UNIFORM NEEDS**

Clinical • Dental • Beautician • Restaurant

*Joan's*



303 2nd Ave. So. Nampa, Idaho 83651

208/467-5916

• REX & JOAN BURMESTER

*Group Discounts*

*Friendly Service*

Now that you've  
found each other,  
find your diamond  
at Zales.

Suddenly you're facing  
another lifetime decision  
— the perfect diamond.

**Solitaire**

But you don't need to  
worry if you come to  
Zales. We select our  
stones in the rough and  
cut them for maximum  
brilliance, then polish  
and mount them just as  
carefully. We even stand  
behind each ring with  
our 90-day refund poli-  
cy, so if you're not hap-  
py with it, we'll return  
your money. That's all  
the expertise you'll ever  
need. And all for a  
beautiful  
price.



Diamond  
solitaire,  
\$149

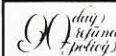

**ZALES**  
The Diamond Store  
is all you need to know.

MAJOR CREDIT CARDS ACCEPTED: Zales • MasterCard  
VISA • American Express • Carte Blanche • Diners Club • Illustrations enlarged



**Payless Tire Center**

**Owner-Bill Harris**  
**Manager-Mike Connor**

336 Caldwell Blvd.  
Nampa, Idaho  
1378 N. Washington Ave.  
Emmitt, Idaho

467-9106

365-5013





**GRANGE  
MUTUAL  
LIFE COMPANY**

Home Office, Nampa, Idaho

# Congratulations to the Graduating Class of 1983

with the accent on excellence since 1935

## Emmitt

Church of the Nazarene

1144 N. Washington St., Emmitt, Idaho

Our Students:  
Carla Berglund  
Gerron Gibson  
Ronda Gibson  
Lisa Hall  
Jill Tiller  
Eric Nesbett  
Doug Walker



William Moore  
Senior Pastor



Bob Sturtevant  
Associate Pastor

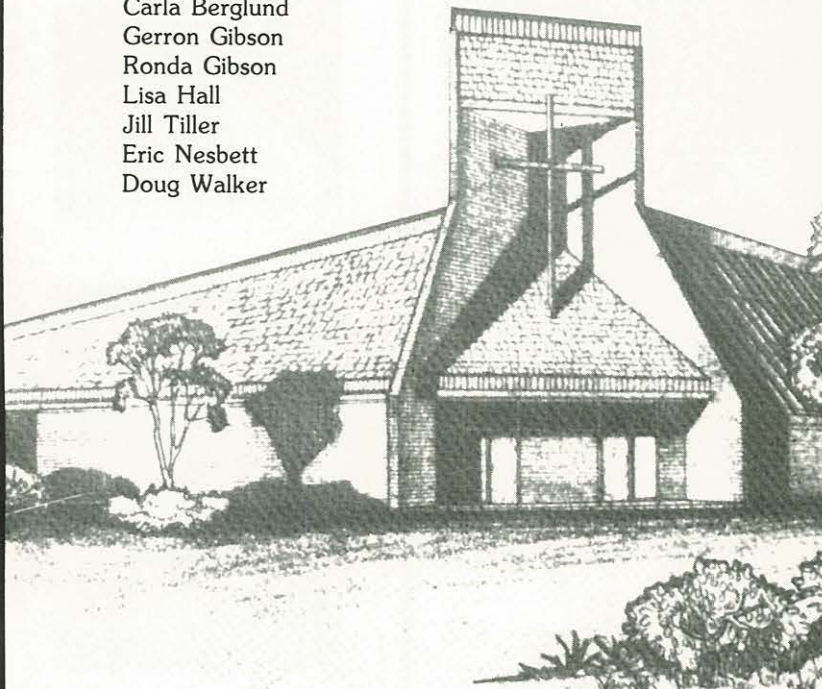

Clarence Chittenden  
Board of Regents

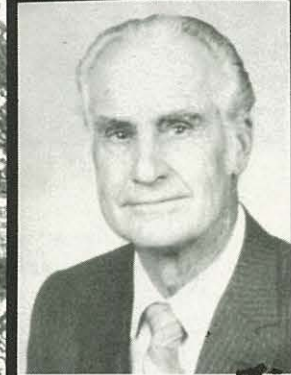

Walter Howard  
Board of Regents





466-3687

*Why waste time when you should be studying. Let us do your clothes.*

**916 12th Ave. South, Nampa**

## ***NNC Bookstore***



- Textbooks for all your classes
- All you need in school supplies
- Art tools and supplies
- NNC sport and leisure wear
- Devotional and self help books
- Gifts and cards • Laundry soap

# ***Student***



# ***Affairs***

*Having student social problems? Considering a change of roommates? Need to put an ad in the Cru-Keys? Need to check your chapel attendance? We have the qualified people to help you.*



**Jerry Hull,**  
*Dean of Students,*  
As a former professor of social sciences he is well versed in social problems and solutions.



**Barbara Lindley,**  
*Assistant Dean of Students,*  
Holds an A.B. in sociology and enjoys working with people. She also is mother to two children.



**Ed Castledine**  
*Associate Dean of Students,*  
formerly taught elementary school. He also enjoys working with people and their problems.





# *regon Pacific District*



*Carl B. Clendenen Jr. D.S.  
P.O. Box 1088  
Salem, Oregon 97308  
503/581-3950*



# NORTHWEST DISTRICT

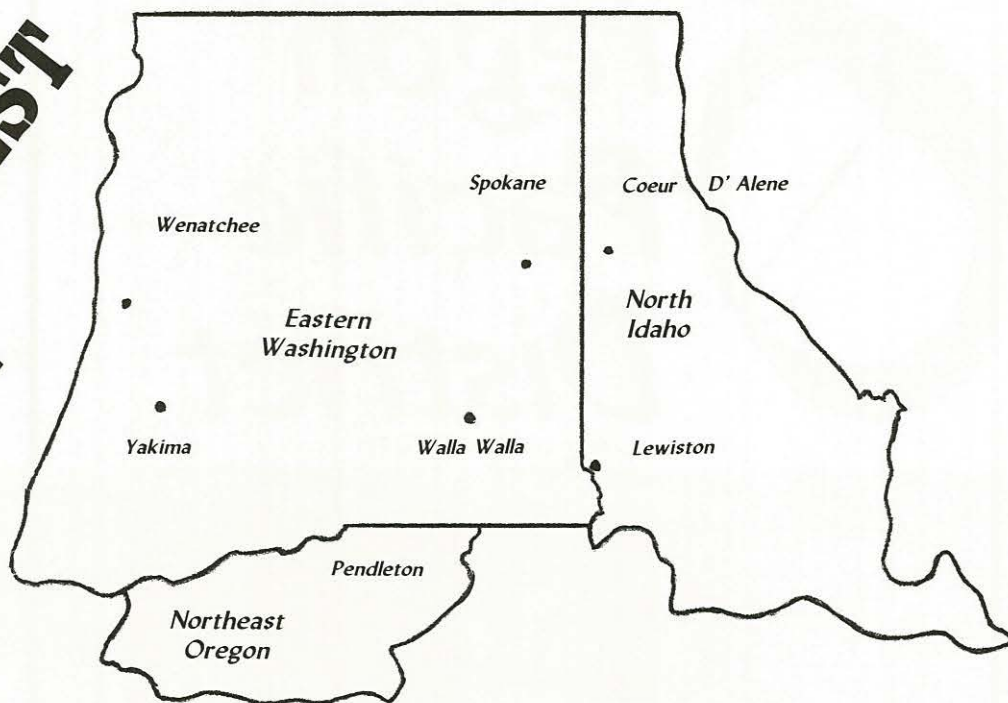

Walter E. Lanman D.S. 14150 N. Gleneden Drive, Spokane WA 99205 509-466-0452





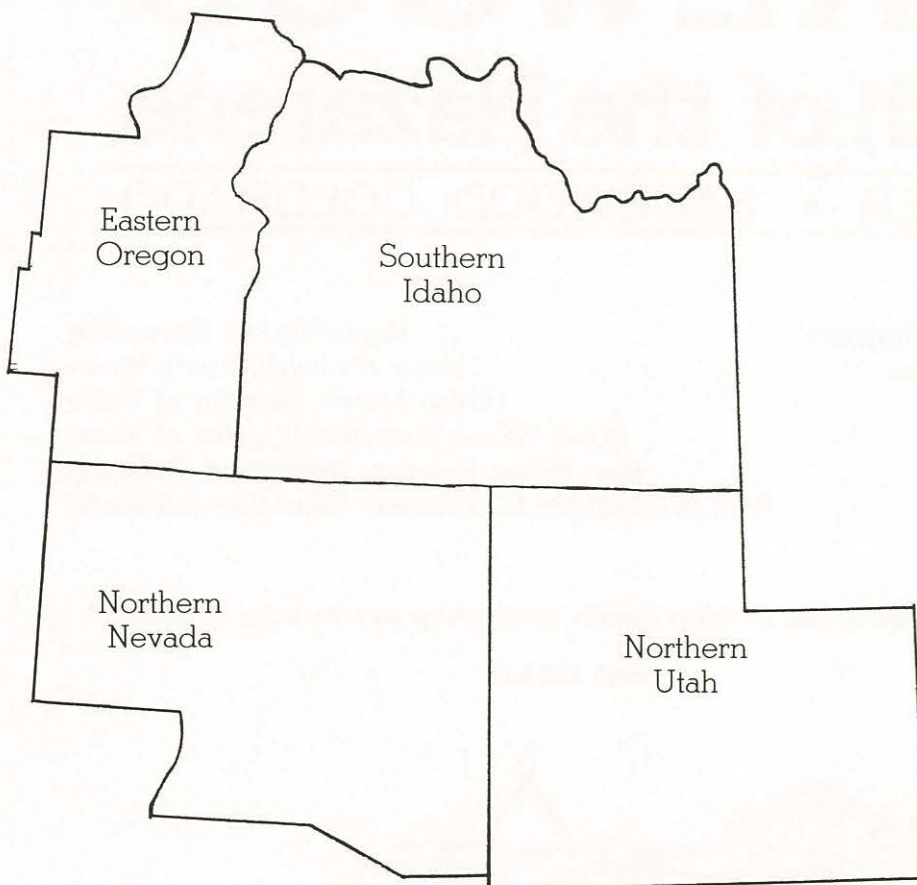

## Intermountain District

Hoyle Thomas D.S.





# LAKEWOOD

## Church of the Nazarene

1755 DOVER • LAKEWOOD, COLORADO



Jay Raynum  
Pastor

Roger Young, Counseling  
Kevin Rockwell, Youth Intern  
Harlan Moore, Director of Music  
Barbi Moore, Associate Director of Music  
Rev. Milton Huxman, Director of Outreach  
Ford W. Hubbert Jr., Christian Education and Media

*"... Joyful and gladness shall be found therein, thanksgiving and the voice of melody."*

*Isaiah 51:3 KJV*





# **Kennewick Church of the Nazarene**

**Organized October 1924 58 Years of Proclaiming Holiness in Kennewick  
712 S. Washington St., Kennewick, Washington 99336**



**Connie Woolbright**



**Andrea Woolbright**



**Rev. Orville Swanson**

**Senior Pastor**



**Rev. Carl Lindblom**

**Associate Pastor**



**Stan Butties**

**Minister of Music**

## **First Church Of The Nazarene**

*965 Washburn Ave. Idaho Falls, Idaho 83401*

***Sends Their Warmest  
Congratulations  
To the Class of '83***

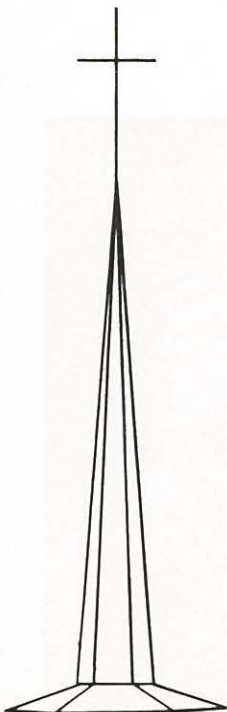





## First Church of the Nazarene

WALLA WALLA, WASHINGTON 99362

TELEPHONE (509) 525-9493



Lori Anderson  
Deanna Dennis  
Lisa Huntington

Lonni Mowan  
Tracey Mowan  
Brad Noffsinger

Dave Saranto  
Deevi Yeend  
Greg Yeend

Milton Harrington, Pastor; Dick Huling, Music and Outreach; and  
Don Moore III, Youth and Church Growth.

74 Years of Holiness Ministry

*We are Proud of our Students!*

*Alaska District Church of the Nazarene*





## Bethel Church of the Nazarene

Supports  
Northwest Nazarene College

Pastor McGilura

## Bend Church of the Nazarene

Pastor: Gordon Miller

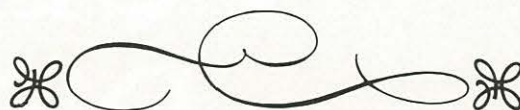

## Puyallup Church of the Nazarene

1026 7th Avenue South West Puyallup Wa. 98371 Phone 206-845-7508

Pastor- Steve Fletcher  
Associate Of Music- Micheal  
Weibe  
Associate Of Youth- Larry Blight  
Associate of Visitation- Glen  
Barnes



Our Students:  
Scott Asbjornsen  
Joe Ness  
Wilson Wineman II  
Sharon Zabel

A Living Church With A Warm Welcome.

# LEWISTON CHURCH OF THE NAZARENE

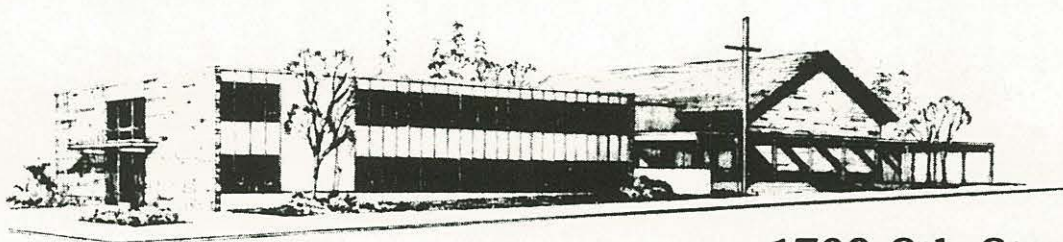

1700 8th Street  
Lewiston, Idaho 743-9501

**Ronald L. Alexander**  
pastor

**Lennie Spooner**  
Associate Pastor

**N. Warren Haines**  
Associate Pastor

### OUR NNC STUDENTS

Kevin Hyatt  
Dianna Heitter  
Gail Needman



# COLORADO DISTRICT

Box 470 Littleton, Colorado 80120 (303) 795-3096



Dr. M. Harold Daniels Superintendent





# ROCKY MOUNTAIN DISTRICT

**Rev. Darrel L. Slack**

**1112 Parkhill Dr. Billings, Mt. 59102  
(406) 248-8681**





## Advertisement Index

<i>ABI Home Vidio &amp; Computers</i>	292	<i>Culligan Water Conditioning</i>	272
<i>Ace Realty</i>	278	<i>Dillabaugh Floor Covering and Design</i>	276
<i>Alaska District</i>	304	<i>Dutch Inn</i>	295
<i>Alsip Funeral Chapel</i>	278	<i>Emmitt Church of the Nazarene</i>	297
<i>Alvin Munster's Barber Shop</i>	281	<i>Everton Mattress of Nampa, Inc.</i>	288
<i>Asqueta's Paint &amp; Glass</i>	283	<i>Fairbanks Church of the Nazarene</i>	275
<i>Bake Young Realty</i>	286	<i>Fifers Furniture</i>	276
<i>Baker First Church of the Nazarene</i>	285	<i>Financial &amp; Marketing Services</i>	293
<i>Basic Health</i>	272	<i>Fitness Center</i>	294
<i>Baskin Robbins</i>	293	<i>Flahiff Funeral Chapel of Nampa, Inc.</i>	276
<i>Beginnings</i>	282	<i>Forever Living Products</i>	293
<i>Bend Church of the Nazarene</i>	305	<i>Franklin Frame Farm</i>	292
<i>Ben Franklin</i>	290	<i>Gales</i>	291
<i>Bethel Church of the Nazarene</i>	305	<i>Grange Mutual Life Co.</i>	297
<i>Big Sky Maps</i>	290	<i>Hales Furniture</i>	290
<i>Bill Downs Trading Post</i>	281	<i>Halls Fixit Shop</i>	289
<i>Billings First Church of the Nazarene</i>	284	<i>Hardy's Cleaners</i>	282
<i>Boulevard Enterprises</i>	277	<i>Hazzys</i>	285
<i>Brandt Agency</i>	277	<i>His &amp; Hers Hair Salon</i>	295
<i>Braun Studios</i>	277	<i>Holly Barber Shop</i>	281
<i>Brock Motors Co.</i>	277	<i>Home Dairies</i>	291
<i>Cameo Beauty Salon</i>	282	<i>Idaho Concrete Pipe Co.</i>	293
<i>Cargo Depot</i>	276	<i>Idaho Falls First Church of the Nazarene</i>	303
<i>Cargo West</i>	291	<i>Idaho Power</i>	294
<i>Casper First Church of the Nazarene</i>	274	<i>Intermountain District</i>	301
<i>Chapin Studio</i>	271	<i>Jamison Reed &amp; Deal Insurance</i>	282
<i>College Church of the Narzarene</i>	273	<i>Jones-Claiborne Insurance</i>	281
<i>Colorado District</i>	306	<i>Josten's American Yearbook Co.</i>	270
<i>Colorado Springs First Church of the Nazarene</i>	285	<i>Kennewich Church of the Nazarene</i>	303
<i>Country Connection</i>	276	<i>Larry's Chevron Service</i>	283
		<i>Lakewood Church of the Nazarene</i>	302
		<i>Lloyd Lumber</i>	289
		<i>Lloyd's Country Store</i>	292
		<i>Lee's Spray Service</i>	289



<i>Lotion &amp; Potions</i>	291	<i>Smith-Bailey &amp; Co. CPA's</i>	291
<i>Lyle Chambers, State Farm Insurance</i>	289	<i>Stewart's Window &amp; Awning</i>	289
<i>Malea's</i>	288	<i>Student Affairs</i>	298
<i>Mc Donald's Upholstery</i>	291	<i>Studio of Hair Design</i>	293
<i>Musik Box Boutique</i>	285	<i>Spokane First Church of the</i>	
<i>Nafziger's</i>	277	<i>Nazarene</i>	266
<i>Nampa Auto Parts</i>	285	<i>Spokane Valley Church of the</i>	
<i>Nampa Beauty College</i>	286	<i>Nazarene</i>	274
<i>Nampa Chamber of Commerce</i>	283	<i>Southwestern</i>	267
<i>Nampa Drug</i>	295	<i>Super Thrift</i>	290
<i>Nampa Dry Cleaners</i>	288	<i>Sweet Home Realty</i>	272
<i>Nampa First Church of the Nazarene</i>	266	<i>Swiss Village Cheese</i>	296
<i>Nampa Floor Coverings</i>	288	<i>Tacoma First Church of the Nazarene</i>	284
<i>Nampa Satellite Systems</i>	286	<i>The Bon</i>	281
<i>Natalies</i>	278	<i>The Lab</i>	288
<i>NNC Book Store</i>	298	<i>The Merc</i>	281
<i>Northwest District</i>	300	<i>The Thoroughbred</i>	286
<i>Obendorf &amp; Rowe Auto Body</i>	296	<i>Tiffany's Pet Shop</i>	283
<i>Ogrady's</i>	290	<i>Thorne Printing</i>	295
<i>Olsen Appartments</i>	271	<i>Travel Ideas Inc.</i>	287
<i>Oregon Pacific District</i>	299	<i>Treasure Valley Chevron Service</i>	289
<i>Payless Tire Center</i>	296	<i>Treasure Valley Insurance</i>	290
<i>Pennywise</i>	287	<i>12th Avenue Cleaners</i>	298
<i>Perfect 10 Hair &amp; Nail Salon</i>	286	<i>Uniform World</i>	296
<i>Pleasant View Church of the Nazarene</i>	278	<i>Valley Shepherd Church of the</i>	
<i>Pocatello Nazarene</i>	279	<i>Nazarene</i>	269
<i>Portland First Church of the</i>		<i>Walla Walla First Church of the</i>	
<i>Nazarene</i>	284	<i>Nazarene</i>	304
<i>Puyallup Church of the Nazarene</i>	305	<i>Washington Pacific District</i>	268
<i>Quick Lube</i>	286	<i>Washougal Church of the Nazarene</i>	274
<i>Ray Funk Farms</i>	269	<i>Wretha's Salon</i>	289
<i>Rocky Mountain District</i>	307	<i>World of Nutrition</i>	287
<i>Schmitt's Shoe Store</i>	288	<i>Yakima First Church of the Nazarene</i>	279
<i>Shanghi</i>	294	<i>Zales</i>	296
<i>Shilo Inn</i>	291		



# Index

Adams, David John 32, 80, 209  
 Adams, Pamela Lynne  
 Adkison, Kirk Warren  
 Aebischer, Jeffrey Dean 32, 34, 80, 629  
 Agnor, Dean Leonard  
 Albers, Dianna Lynn 98, 826  
 Albright, Marthana Michell 26, 80, 205  
 Alexander, John Robert 154  
 Ali, Victor Shan  
 Allen, Donna Lee 68, 80, 611  
 Allison, Steven Dale 618  
 Alloway, Lenore Sue 27, 68, 48, 55  
 Anderson, Brenda Kay 32, 98, 778  
 Anderson, Cathy A. 80  
 Anderson, Crystal Lynn  
 Anderson, Darin Wayne 27, 68, 908  
 Anderson, Kathy Jean 80  
 Anderson, Lorinda Margaret 32, 68, 554  
 Anderson, Pamela Kay 68, 228  
 Anderson, Paula Denise 42, 80  
 Angier, Micheal Harlo 68, 398  
 Anthony, Micheal Wesley 160  
 Antilla, William George 88  
 Arekelian, Mary Kathleen 68, 337  
 Arbogast, Perry Allen 46, 80, 784  
 Arland, John Micheal 32, 68, 617  
 Arledge, Phillip Loren  
 Arnesen, Jenae Irene 26, 88, 207, 365  
 Asbjornsen, Gordon Scott 68, 561  
 Asher, Tamara Sue 98, 739  
 Auker, Donald Eugene  
 Austin, Jeffrey Scott  
 Austin, Susan Jane 68, 389

Bacon, Crystal Marie Skala  
 Bacon, Mark Robert  
 Bahrs, Aurthur Henry 53, 59, 68  
 Bailey, Linda Lee  
 Bailey, Robert Douglas  
 Baker, Debra Lynne 27, 68, 275  
 Baker, Pamela Jean 98, 314, 5, 814  
 Bale, Cynthia Gwen 55, 98, 783  
 Ballard, Lorine Dee 22, 26, 57, 88, 616  
 Banda, Caroline  
 Barclay, Clark David 45, 88, 631  
 Barclay, Randall J. 45, 207  
 Bare, Micheal Rance 45, 68  
 Barger, Stacy Rene 54  
 Barlow, Pamela Gail 32, 54, 98, 701

Barnes, Sandra Renea 68, 348  
 Barnes, Tamra Lee 32, 68, 224  
 Barnett, Denise Joanne 27, 68, 582  
 Barnett, Lisa Faye  
 Barr, Billy Ray 45, 47, 208/209, 782  
 Barr, Timothy Desmond 41, 80, 152, 195, 72  
 Barrett, Rebecca Ann 68, 527  
 Bartel, Wendy Jo 80, 303  
 Bartlow, Jonathon Mark 5, 98, 817  
 Bartlow, Shelley Johnson 80, 170  
 Bauder, Derek Bradley 80, 160, 575  
 Bauer, Jackie Jean 26, 46, 53, 88, 796  
 Bauer, Vicki Lynn 80, 438  
 Beals, Janell Sue 80, 438  
 Bean, Lynn Robinson 98, 719  
 Beebe, Sandra Kay 68, 366  
 Beech, Barry Ward 68, 342  
 Beech, Cathy Marie 98  
 Beers, Richard Allen 98, 735  
 Belcher, Melody Ann 13, 80  
 Belzer, Gregory Scott 47, 68, 274  
 Benefield, Jill Allison 80  
 Benjamin, Edith May 88, 325  
 Benjamin, Tena Winchester 49, 54, 98, 955  
 Bennett, Amy Loise, 68, 367  
 Bennett, Evelyn  
 Bennett, James Edward 65  
 Bennett, John Micheal  
 Bennett, Sarah Elizabeth  
 Bentley, Jennifer Lee 27, 88, 661  
 Berglund, Carla Rae 23, 26, 98, 878  
 Bernhardt, Mark Stacy  
 Berry, Michal Dean 68, 432  
 Besaw, Bridget 68  
 Bibelheimer, Timothy M. 99, 946  
 Bignell, Karyn Lynne 80, 188, 190, 66  
 Binder, Shonna Louise 46, 80, 216  
 Bingham, Martin Anthony 88, 374  
 Binkley, Keith Alan 68, 431  
 Bjordal, Deborah D. Bish  
 Bjugstad, Inez Trove  
 Blades, Sandee Joyce 80, 251  
 Blair, Launa Lynne 69, 338  
 Bledsoe, Toodd Bouldin 22, 59, 137  
 Blessing, Bonnie Joanne 80  
 Blythe, Antonette Jean 42, 80, 188, 190, 198, 199, 268  
 Boeckel, Peter Wayman 24, 63, 88, 24, 26, 312  
 Bohannon, Kellie Dee 80, 263  
 Bolen, Charles Eugene  
 Boling, Steven Jon 69, 847  
 Bomgardner, Jana Marie 88, 439  
 Bonar, Melva Renee 99, 714  
 Bonnell, Colleen Dawn 88, 435  
 Booker, Bruce Clinon 23, 80, 227

Booker, Deborah Ruth 7, 58, 59, 69, 63  
 Booten, Russel Leon 99, 702  
 Borcher, Vernon Paul 69, 602  
 Borger, Kevin S. 99, 602  
 Bottemiller, Cynthia Loree 80, 415  
 Bowden, Sandra Joyce 99, 866  
 Bowerman, Tood Allen 69, 515  
 Boyce, Marilinda  
 Bramson, Jeffrey Edwin 80, 213, 942  
 Brannan, Tammy Jo 23, 69, 397  
 Brawnwer, Jay Anthony 80, 874  
 Brawner, Marc Alan  
 Brelinski, Tammy Lyne 40  
 Brewer, Tomothy Lee 46, 69, 39, 195, 429  
 Briggs, Celesta G.  
 Broderick, Kirk Russell 80, 501  
 Broderson, Marilyn Medelia 26, 55  
 Bromley, Loreva Kay 80, 156  
 Brook, Susanna Lynne 291  
 Brooks, Kimberly Joy 80, 120  
 Brooks, Renee Marie 48, 88, 540  
 Brown, Faith Ann 32, 61, 80, 407  
 Brown, Julie D.  
 Brown, Mahlon Kenneth  
 Brown, Randall C.  
 Brownlee, Julie Kay 41, 80, 108, 546  
 Brunner, 23, 46, 99, 112, 113  
 Bryce, Deborah Marie 80, 340  
 Brynteson, Karen Sue 60, 221  
 Bryson, Phillip Mark 99, 684  
 Bucj, Cheryl Lynn 60  
 Buckman, Shari Lynette 88, 678  
 Buckmaster, Carla Sue 26, 89, 232, 234, 212  
 Buhler, Juanita Marlene 149  
 Bullis, Colleen Kay  
 Bullis, Neal Andrew 69, 74  
 Bullock, Melodie Jan 30, 80, 245  
 Bunger, Shari Suzanne 58, 59, 89, 536  
 Bunts, Rhea Laurie 40, 99, 947  
 Burk, Tomothy Ray 32, 69, 569  
 Burkhart, Phillip Alan  
 Burnett, Gary Charles 59  
 Burri, Laura Ellen 54, 99, 675  
 Burton, Laura Lee 133  
 Burtsfield, Rhonda Lynn  
 Butkus, Michelle Diane 81, 125  
 Butkus, Stephen Jaes 160  
 Butler, Jolynne 99, 706  
 Byers, Donald Eugene  
 Bynum, Bradford Flynn 23, 40, 54, 59, 65, 99, 113, 952  
 Calder, Kerri Lyn 24, 27  
 Calderwood, Robin Ann 69, 313  
 Campbell, Pamela G. 89, 99, 944  
 Campbell, Todd Douglas

Cannon, Cynthia L. 505  
 Cannon, David Allen 27, 48, 69, 81, 399  
 Cannon, Donald Dean 686  
 Cantrell, Kimmerly Dawn 69, 210, 271  
 Cantrell, Susanne Marie 32, 81, 413  
 Carlson, Dean Wesley 45, 54, 99, 114, 230, 198, 810  
 Carlson, John Robert  
 Carlson, Joyce Louise 99, 718  
 Carpenter, Alan Edwin 32, 34, 81, 75  
 Carpenter, Connie Irene 69, 81, 75  
 Carr, Jeffrey Darin 69, 160, 557  
 Carroll, Linda Jean 69, 628  
 Carter, Brenda Lee 81, 411, 763  
 Careter, Linda Marie 81, 208  
 Carter, Robert Eugene 69, 249, 434  
 Carter, Tammy Rae 69, 33  
 Cash, Candace Lynne 23, 69, 724  
 Casper, Dianna Gayle 40, 81, 891  
 Castledine, Sharon R. Baer  
 Cavanaugh, Elizabeth Carol 81, 347  
 Cace, Marty Loouise 81, 207, 249, 310, 324  
 Cavem, Micheal Dean 69, 860  
 Caven, Steven Lee 69, 859  
 Chadwick, Jacqueline Lee 63, 89, 134  
 Challis, Linden Todd 26, 81, 387  
 Chandler, Robin Lynette 81, 903  
 Chapman, Darrel Keith 99, 692  
 Chappell, Karen Joyce 38, 100, 929  
 Chesnut, Timothy Wayne  
 Chirico 100  
 Chivers, James Farrel  
 Choate, Cherri Suann 27, 58, 69, 933  
 Choate, Cherri Suann 27, 58, 69, 933  
 Choate, Cindee Jeann 100, 720  
 Christenesen, Barbara Ann 55, 100, 769  
 Christensen, Randy Jay 44, 70  
 Christensen, Terry Norman 43, 59, 89, 52  
 Christianson, Paul Alan 34, 41, 70, 749  
 Christy, Jr., James Thomas 70, 550  
 Clancy, Barbara J. Eld 89, 136  
 Clapp, Brent Duane 23, 89, 274, 943  
 Clapp, Kathryn G. Thompson 49, 81, 913  
 Clapp, Ronald Lane  
 Clarich, Kirk W.  
 Clark, Byron  
 Clark, David Joey 89, 98  
 Clark, Gene Raymond 48  
 Clark, Machel Annette



- Clark, Tiffany Diane 63, 70, 202, 409
- Clarkson, Jerry Dean 100, 823
- Clary, Lori Kae
- Coate, S.C.
- Cobb, Kelly Jo 70, 81, 267
- Colantuono, Leslie Ann 50
- Cole, Cynthia Ruth 32, 70, 378
- Coleman, Susan Jean 26, 81, 312, 393
- Cillonge, Connie Gayle 81, 514
- Colvin, James Robert
- Comfort, Sharon Lynn 54, 100, 679
- Conant, Jeffrey Louise
- Conklin, Yvonne Christine 81, 941
- Conrath, Susan Lynn 70, 565
- Cook, Aultman Bert 100, 274, 884
- Cook, Brian Scot 100
- Cook, Gordon Randolph 70
- Cook, Heidi Lore 27, 70, 274, 884
- Cook, Robert Lee 81, 138
- Cook, Robinson
- Cooke, Larae Irene 70, 161
- Cooke, Roland McIntyre 59
- Cooper, Patty Loreen 54, 100
- Corbett, Kent Warren 70, 647
- Corbin, Philip Michal 5, 100, 820
- Coreson, Terry Dean 70, 402
- Costen, Robert James Jr., 89
- Cotner Jr., Raymond Edward 160
- Couchenour, Terry Melvin 100
- Coulter, Robert Eric 81, 889
- Cowles, Dwayne Keith 5, 818
- Cowles, Michael Joseph
- Cowley, Joan Lynnette 26, 53, 89, 249
- Cox, Jeffrey Allen 29, 32, 207
- Crane, Carol E. 100, 920
- Crawford, Caril Faye
- Crawford, Connie Joann
- Crawford, Edwin Harold
- Creas, Kathy Sue 70
- Crews, Alan Ross 23, 59, 101, 798
- Crider, Kerri Beth 70, 426
- Cronrath, Mith A. 89, 42, 204
- Cronrath, Maureen Lynnel 64, 70, 63, 359
- Crosley, Larry Eugene 89, 606
- Cross, Graydon
- Cross, Lynn 905
- Crow, Daryl Eugene 101, 175, 895
- Crump, Jarald Andrew 82, 567
- Cummings, Judith Lee 26, 89, 653
- Cunningham, Cheri Dee 70, 124
- Curfman, Glenna Sue 101, 698
- Curl, Steven Harold 70, 427
- Curran, James Ettenee
- Curry, Micheal Ward 70, 210
- Cutlip, Mary Ann 101, 902
- Dahlberg, Christine Evelyne 70, 217
- Dahlquist, Donna Rae
- Daniels, David Marvin 160, 556
- Danielson, Robert Alan
- Daughtrey, Stephen William 101, 695
- Davis, Cheryl Ruth 82, 278
- Davis, Donald Lee 89, 732
- Davis, Herbert Lynn
- Davis, James Brian 27, 82, 9
- Davis, Jefferey Laroy 101
- Davis, Marlene June
- Davis, Pamela Kay 29, 249, 210, 181
- Davis, Richard
- Davis, Timothy Carl 26, 40, 89
- Day, Barbara Bea 42, 89, 506
- Dehaas, Cynthia Annette 26, 101, 870
- Depasquale, Richard James 54
- Dean, Laura Diann 87, 89
- Dean, Milton L.
- Dean, Thomas Kent
- Delbridge, Scott Eugene 82, 107
- Delbridge, Pamela
- Delong, Dianne Lynne 930
- Dennis, Deanna Lynn 5, 54, 114, 230, 234, 813
- Dennis, Stuart Gene 54, 101, 808
- Diamond, Nancy Colleen 32, 82, 509
- Dicus, Donald Royce 39, 82, 193, 195, 594
- Dikes, Carol Lynn 5, 101, 314
- Dikes, Lori Kaye 23, 70, 293
- Dikes, Patti Lynn 54, 101, 314, 957
- Dillon, John Glen
- Dirkse, Jennifer Lynn 24, 89, 213
- Doane, Cheri Michelle 101, 958
- Dodge, Shari Ann 63
- Donahue, Suzanne 70, 901
- Donaldson, Kandace Semple
- Donaldson, Steve Michael
- Donnelly, Nancy Ellen 28, 58, 90, 423
- Doolin, Scott Edward 70, 412
- Doramus, James Clifford
- Dougherty, Stanley Earl
- Dowling, Dorman Curtis
- Downs, Allan Raymond 90, 829
- Downs, Michelle Karen 584
- Duncan, Clark Bruce 82, 891
- Duncan, Robert Steven 23, 90, 532
- Depea, Thomas Melvin 27, 82, 88
- Durbin, Matthew Lea
- Durham, Deanna Faye
- Dworshak, Chrusty Gae
- Dyment, Wendy Sue 38, 82, 551
- Early, Sandra Kim 42, 82, 188, 190, 918
- Ebert, Marianne
- Ebster, John Raymond 199
- Echols, Scot Eugene
- Edwards, Daniel L. 15, 82
- Edwards, David Russel 32, 34, 103, 114, 784
- EGge, David William 82, 213, 708
- Egger, David Robert 5, 54, 102, 815
- Egger, Kristi Sue
- Elliot, Jerry 102
- Engelhardt, Kevin M.
- Eppes, David Edward 80
- Erickson, Marilyn Ann 42, 90, 156, 86
- Erickson, Darla Sue 32, 70, 49
- Etter, Lorrille Kae
- Ewer, Katherine Joyce 82, 405
- Fadness, Lennie Joe 27
- Falconer, Phyllis E.
- Fansler III, Harmon Wenset 59, 71, 589
- Farhadian, Dorothy Jeanine 71, 785
- Farrand, Susan Reed 62
- Farrell, Micheal Edward
- Farrell, Terri Dawn 71
- Fast, Den Brian
- Faulkner, Janet Lorene
- Ferguson, James J. 34, 54
- Ferguson, Shirley 27
- Ferring, Todd
- Fetting, Micheal David
- Field, Kimberly Anne 71, 543
- Fillmore, Debra Lynne 27, 71, 236
- Fillmore, John Bryan
- Fillmore, Lori Jo 71, 543
- Fillmore, Sheila G. Wilson 48
- Finkbeiner, Kristin Gale 46, 190, 42
- Finkel, Vanessa Colleen 102, 799
- Fisher, Robbin Rollin 41, 71, 911
- Fisher, Ronald Deloss
- Fitz, Diana Maureen 27, 71, 64, 443
- Flaherty, Kelley Ellen 54
- Flaming, Dion Lynn
- Flaming, Michelle Ranae 319
- Flanagan, Kathreen Faith 28, 90, 593
- Flowers, Pamela Jones 102, 723
- Flowers, Robert Allen 49, 103, 723
- Forsyth, Polly Ann 82, 270
- Foster, Lisa Nanette 71, 248
- Fountain, Connie Lou 71, 710
- Fourn, Mona May 82, 270
- Frame, James Melvin
- Frampton, Richard Paul 40, 42, 175
- France, Clayton Glen 8, 71
- Francisco, Arlene Gail 71, 360
- Frank, Wendolyn Brooke 71, 118
- Frazier, Donald Paul 29, 71, 63
- Free, Nancy Marie 26, 53, 82, 414
- Free, Rosemary Darlene 71, 592
- Freeman, Jenifer Leigh 42, 71, 156, 168, 170, 199, 572
- Frizzell, Kelly Neil 82, 591
- Frosland, Kim Marie 30, 32, 90, 741
- Fulcher, Kelly Raymond 755
- Fulcher, Kerry Dewayne 82, 102, 175
- Fullmer, Jack
- Fuls, Jimmy Joe
- Fulton, Jeffrey Neil
- Fulwood, Deena Marie
- Fulwood, Kimberli Lynn 22, 71, 64, 650
- Funk, Micheal Ray
- Fye, Lisa Beth 65, 102, 693, 696
- Fyfee, Judy Larsen
- Galloway, Janice Lynn
- Galloway, Shana Kay 42, 82, 190, 199, 279
- Galvan, Leora Ruth 45, 765
- Galvan, Rosalind Esther 82, 639
- Garcia, Ladonna S.
- Gardner, Janet Rae 156, 842
- Gardner, Robin Elizabeth 71, 645
- Garrick, Valerie Ann 71, 548
- Garrison, Kenneth Scott 28, 29, 64, 82, 204
- Garrison, Robert Wayne 22, 30, 64, 71, 396
- Gates, Yvonne Louise 62, 230
- Goerge, John A.
- Gerdes, Karen Sue 23, 46, 59, 90, 328
- Gibbons, Mike L.
- Gibson, Dannette Rae 75, 82
- Gibson, Gerron Shayne 90
- Gibson, Rhonda Lynne 323, 71, 114
- Gipson, Amy Sterling I, 71
- Goebel, Jeanine Marie 27, 71
- Goecks, Letha Ruth 27, 63, 64, 71, 202, 441
- Goehring, Christie Ann 46, 2, 865
- Goettsche, John Albert
- Goin, Steven Raymond 32, 36, 71, 327
- Goldsmith, Linda Joy 71, 327
- Good, Clay Douglas 34
- Gore, Janette Louretta 82, 424
- Gorman, Joseph Thomas 90, 449
- Gorman, Tommy Curtis
- Goudy, Wesley Miles 27
- Grande, Kerri Lynn 32, 82, 55, 26
- Gray, Del 226, 217
- Gray, Danel Eugene
- Gray, James Coevin



- Gray, Sarah Lynn 48, 82, 214  
Greely, Mary Ruth 27  
Green, David Gordon 24, 27, 72, 30  
Greer, Joseph Earl 102  
Greer, Micheal Vincent 32, 34, 72, 576  
Greer, Ronald Keith 102, 856  
Gregg, Gretchen Joy 62  
Gregory, Scott Lynn 82, 166, 873  
Grim, Linda Joanne 102, 38, 156, 170, 198, 868  
Grim, Loren Tanner  
Grohe, Lora Jean 72, 861  
Gross, Judy Kay 170, 404  
Grossi, Lauri 2  
Grove, Shelley Eunice 83, 253  
Gadmunson, Thomas Charles 738  
Guest, Micheal John 102, 685  
Guest, Roanne Louise 42, 83, 603  
Guffey, Annette Keseling  
Guffey, Kathleen Sue 72, 240  
Guinn, Kimberly Jo 27, 29, 2  
Gustin, Wallin Wade 59
- Hagen, Brent Wayne 72, 858  
Hagen, Lisa Ann 90, 510  
Hagey, Daletta Darlene 90, 538  
Hahn, Clinton Dwight 28, 32, 35, 102, 110, 830  
Hahn, Shannon Lee 152, 233  
Hahn, Julie L. 102  
Hale, Cheryl Sue 22, 61, 83, 552  
Hale, Varona Jean 335  
Haley, Jr. David F. 102, 160, 881  
Haley, Brian Joseph 41, 102, 160, 881  
Hall, Lisa Marie 76, 83  
Haller, Kela Kae 103, 950  
Hamar, Micheal Roy 83, 274  
Hamilton, Flint 72, 700  
Hammel, Daniel James  
Hammons, William Kent 83, 640  
Hancock, Kerri Lynn 72, 906  
Handley, Bonita Loe 16, 32, 83  
Handley, Erin Marie 32, 72, 239, 279  
Handley, Melody Lynn 26, 83, 919  
Haney, Jo Ellen  
Hanna, Elizabeth M. Karn  
Hanson, Carrie Ann 72, 362  
Hansen, James Marlin 59, 90, 322  
Hanson, Terry Dean 103, 198, 665  
Hanway, Jeffrey Lynn 110, 160, 838  
Hardee, Kenneth Raymond J. 65, 72, 143  
Harder, Lisa Rene 90, 774  
Harder, Lorna Jean 5, 773  
Harder, Sara S.  
Harmes, Jennifer Caroline 83, 255
- Harmon, Murray Dale 32  
Harper, Kerry Jane 63, 90, 115  
Harris, Johnny Ray 112, 115  
Harris, Lloyd Furman 90, 502  
Harris, Susan Lee  
Harrison, Jennifer Dawn 643  
Harrison, Camilla Kay 90, 662  
Harter, Rick Francis  
Hartley, Renee Kay 72, 210, 273  
Hartzell, Jenny Suzanne 72, 642  
Hartzler, Mark Edward 83, 874  
Hauge-Mikkelsen, James  
Hawkwer, Danny J. 175  
Hawks, Lory Lynn 22, 23, 42, 46, 72, 3  
Hawn, Arden C.  
Hawn, Larry Lee 54, 103, 666  
Hayden, Jennifer Grace 83, 244  
Hayes, Robert Kenneth 72, 318  
Hedin, Carl W. 160, 230, 844  
Heida, Raymond James  
Heitter, Dianna Marie 24, 83, 689, 178  
Helstrom, Kari Lynn 103  
Helt, Cara Lynnette 22, 23, 24, 32, 36, 38, 53, 559  
Henderson, Patricia Lee 42, 72, 22  
Henriksen, Karen Sue 83, 503  
Henry, Chad Andrew  
Henry, Evelyn Dawn 32, 72  
Henshaw, Calvin Marion 46  
Herbaugh, Donelda Joy 56, 90, 568  
Herrick, Judith Anne 26, 103, 880  
Hersey, Debbie Ann 83, 116  
Hershberger, Forrest Wayne 83, 537  
Hewitt, Lidia Jayne 850  
Hezeltine, Ronald Burton 99, 103, 822  
Hicks, Gary Laverne  
Higer, Tamera Leigh 36, 72  
Hill, Cynthia Jean 50, 72  
Hill, Denise Marie 60, 103, 681  
Hill, Denise Eileen 41, 53, 91, 179  
Hills, Margorie Rose 27, 72, 580  
Hindman, Cindy Dee 32, 63, 72, 7235  
Hoege, Nancy Lynne 72, 283  
Hoage, Troy Robert 83, 93  
Hoaglund, Chandos M. Young  
Holden, Roderick R. 23, 59  
Holderman, Julia Carol 26  
Holliday, Janet M. 103, 835  
Hollinger, Lenita Joyce 83, 368  
Holmes, Connie June 72, 192  
Holmes, Laura Kay 91, 659  
Holstead, John Wesley  
Hoover, Peggy Jo 168, 170, 54, 198  
Hopkin, Ruth Ann  
Horner, Karen Marie 73, 416  
Horst, Deborah Louise 104, 780  
Houser, Barbara Jolene 83, 314  
Houser, Roger Wayne  
Hovig, Sara C.
- Howard, Sandra Elaine 73, 246  
Hoyt, Karen 27  
Hoyle, Eric Cordell 83, 199, 583  
Hoyle, Lisa Rene 26, 41, 45, 83, 152, 160, 585  
Hubbard, Ronald Wayne 73, 948  
Hubbard, Shari Marie 54, 104, 923  
Hudson, Carolynne Lorae 26, 83, 14  
Hudson, Tricia Anne 24, 83, 516  
Hudson, Noreen 27  
Huffman, Laurie Rachel  
Hughes, Monica L. Hoyle  
Hughes, Walden Dale  
Humphrey, Ronald Lee 67, 91  
Humphreys, Dorothy Lucille  
Hunnell, Craig Alan 27, 73, 309  
Huntington, Lisa Kaye 63  
Hurley, Micheal Jeffrey  
Hutchinson, Karen Marie 73, 638  
Huxman, Kellie Kay 57, 73  
Hyatt, Kevin Dwayne 60
- Ilin, Debra Ann 83  
Ilin, Lorraine Kay 83, 231  
Ivers, Carolynne Rene 73, 375  
Iwerson, Steven Jeffery 83, 126
- Jackson, William Douglas 5, 54, 104, 819  
Jahn, Denise Marie 141  
James, Frank Aurthur II  
Jameson, Dan Ray 42, 45, 47, 164, 166  
Jaquess, Jerry Duane 83, 81, 43, 109, 109, 193  
Jaquess, Laurel Jane 61, 81, 921  
Jarmin, Leslie Wayne  
Jenkins, Nathan Telford 91, 199  
Jennewirn, Cheryl A. 81, 108  
Jennings, Shari 81, 610  
Jennings, Taunia Faye 41, 91, 531  
Jensen, David Lynn  
Jensen, Elaine Harper  
Jenson, Christopher Todd 73  
Jeppeson, Myrtle M.  
Jessee, Geron Earl 104, 951  
Jessee, Kevin Douglas 437, 81  
Johnson, Jr. Floyd G. 73, 195, 144  
Johnson, Asenath Marie  
Johnson, Darryl W. 26, 81, 29  
Johnson, Edward Christ 27, 73, 237  
Johnson, Gary  
Johnson, George Leonard 226  
Johnson, Jeanne Sue 73, 123  
Johnson, Kathryn Ann  
Johnson, Lori Jane 77, 81  
Johnson, Marky 23, 24, 26, 41, 104, 956
- Johnson, Micheal Stuart 54  
Johnson, Neal Edward 48, 81, 316  
Johnson, Paul Brent 97, 73  
Johnson, Randell H.  
Johnson, Robin Elizabeth 68, 58, 59, 91, 188, 190, 199  
Johnson, Sheila Renae  
Johnson, Traci Denise 32, 81, 316  
Johnson, Troy Elmo 46, 104, 198, 827  
Jones, Cheryl Lynn 27, 61, 73, 199  
Jones, Laurie Ann 81, 152, 349  
Jones, Phillip Allan 39, 81, 193, 195, 315  
Jones, Robin Kaye 46  
Jones, Sandra Kay 24  
Jones, Sharon Julene 81, 232  
Jordan, Melvin Douglas 27, 72  
Jorgensen, Richard Andrew  
Josephsen, Mark Maurice 160  
Judd, Carol 27, 73, 560  
Judd, Darryl
- Kagey, Rodney 91, 621  
Kahl, Christopher Kevin  
Kalanges, Kris Anthony  
Kaldenberg, Milan K.  
Kamimura, Brian  
Kammerzell, Jody Lynn 73, 350  
Kasinger, Mark Eugene 26, 91, 400  
Keagle, Mark Francis 170  
Keech, Jerilyn Joy 73, 219  
Keech, Lori Ann 32, 36  
Keen, Holly Dee 91, 935  
Keen, Ronald Allen 379  
Keener, Emelie B. 104, 896  
Keeney, Jack Alan 32, 73, 28  
Keesler, Glenda Kay 112  
Kein, Julie Kay 73  
Keith, Linda Darlene  
Keller, Scott Micheal 20, 22, 23, 104, 115, 949  
Kellerer, Eric James 46, 73, 305  
Kennedy, Dawn Francis 73, 156, 539  
Kennelly, Angelique 63, 64  
Kern, Laurie Elizabeth 23, 41, 46, 81, 563  
Ketterman, David Wayne 22, 24, 54, 104, 694  
Kindsvater, Karl Edward  
King, David Andrew 73, 664  
King, Timothy Scott 20, 23, 104, 112, 116, 249, 54, 927  
Kinney, Kevin John  
Kinney, Kris F. 81, 840  
Kinney, Nancy Jean Walker 26, 841  
Kirby, Judith  
Klanderud, Yvonne Faye  
Kneifel, Katherine Suzanna 5, 104, 230, 232, 234, 811



- Knight, Trina Lynn 73, 282  
 Knight, Troy Jean 81, 281  
 Knotts, Elizabeth K.  
 Koch, Douglas Micheal 30, 73  
 Kolz, Nancy Louise 91, 894  
 Kortz, Warren Ray 73, 376  
 Kortman, Heidi Faye 91, 596  
 Kralicek, Donna Gail 28, 81, 566  
 Krauss, Charles M. 54, 104, 697  
 Kugler, Calvin K.  
 Kurtzman, Susan Marie  
 Kuschnick, Steven Robert  
 Kuykendall, Melody Pearl  
 Kvarnstrom, Sonya Gail 91, 904
- LaPlante, Frederick Eugene 23, 81, 20  
 LaRue, Lynette Ilene 73, 612  
 LaBru, Brenda Lee 156, 170  
 Laeger, Marilyn Jeanette 30, 36, 74, 243  
 LaFong, Mark B.  
 Lake, Alan Dana  
 Landacre, Kevin John 74, 934  
 Lande, Robbyn L.  
 Lane, Jacque Marie 759  
 Langlands, Donald A.  
 Langley, Todd Cameron 74, 333  
 Latusick, Danny Leroy 59  
 Laughlin, Craig Glen 104  
 Laughlin, Kin 28  
 Laughlin, Valerie Jo 655  
 Lawrence, Jean Marie 27  
 Lawrence, Paula Jean 74, 659  
 Lawson, Micheal Paul 81, 166, 600  
 Lax, John L. 105, 117  
 Lax, Joseph Aaron  
 Lea, Karen Ann 91  
 Leach, Melody Faith  
 Leach, Stephen Clark 24, 105  
 Lead, Antonio J. De Castro  
 Lee, Laura Lynn 74, 504  
 Legerat, Edward Micheal 21, 74  
 Lenn, Duane Edward 59, 92, 321  
 Leonard, Anne Denise 32, 104, 898  
 Leppert, Eileen L.  
 Levesque, Katherine Marie 329  
 Lewis, Betty Jane 105, 776  
 Lewis, Lynette Kaye  
 Lewis, Mark Wesley 28, 54, 105, 274, 729  
 Lewis, Travis Jack 27, 34, 74, 916  
 Lilly, Larry Dale 54  
 Lima, Kim Robinson 160  
 Lindstrom, Gary Paul  
 Lister, Mark Allen 59, 105  
 Little, Scott Allan 27, 43  
 Lloyd, Bradley Ross 27, 74, 384  
 Lobdell, James Dana 59, 81, 130  
 Lobo, Carol  
 Loewen, Mark Timothy 23, 57, 105, 217, 244, 249, 845
- Lolkema, Matthew John 26, 81, 117  
 Loreen, Susan Marie 92, 578  
 Louthan, Kimberly Annette 81, 368  
 Lowry, Cheryl Lea 54, 105, 777  
 Luhn, Patricia Leone 92, 622  
 Luke, Vikki Luann 27, 74, 383  
 Lyman, Gary Girard  
 Lyons, Brenda Kristine  
 Lyons, Micheal Ray 32, 34, 36, 105, 825
- Ma, Linda  
 Ma, Ming Hstang  
 Mabee, Tammy L. 81, 511  
 Mabey, Raymond Frederick  
 Maclearn, Randy Scott 74, 140  
 Mack, John Richard 102  
 Maggiora II, William Day 42, 85, 47, 417  
 Malchoff, Gary Dale 166  
 Malpass, David Bruce 39  
 Manchester, Vance Aurthur 624  
 Manderbach, Micheal Willia 5, 664, 105  
 Mann, Daryl Lee 23, 24, 105  
 Manning, Jr. Claude Dewayne 27, 29, 32, 74, 242  
 Manning, Lisa D. 85, 18  
 Marks, Douglas Kent 74, 79  
 Marks, Shari Leann 74, 571  
 Marsh, Noreen Alice 63, 74, 392  
 Marshall, Oliver Edwin  
 Martelly, Grantley St. Ant 22, 46, 58, 74, 160, 836  
 Martin, Dennis Eugene 46  
 Martin, Elizabeth Ann 5, 65, 762  
 Martin, Lynn Marie 62, 85, 599  
 Martin, Melanie Sue 27  
 Martin, Patti Lynn 170  
 Martin, Todd David  
 Martin, Vincent Ray 74, 832  
 Martz, Jill Ann  
 Margg, Daniel J. 74, 202  
 Massey, Billy Ray 74, 837  
 Mathews, Candace Marie 56, 92, 626  
 Mathews, Cheri Lee 55, 85, 280  
 Maurice, Linda  
 Maurice, Roanne R.  
 Maxie, Melanie Gaynel 676  
 May, Sheli Suzanne 75, 879  
 McAlexander, Connie June 75, 85  
 McCarty, Gregory Lynn  
 McCauley, Melonee Ann 60, 92, 601  
 McClees, Jeffrey Harold  
 McCollom, John Patrick  
 McComb, Sandra Dee 27, 895, 177  
 McConnell, Kathleen Rose 75, 382  
 McCullough, Steven Cosby
- McDaniel, Sonya Gail 75, 625  
 McGarry, Phillip J. 46  
 McGourty, Vikki D.  
 McGuire, Jim M.  
 McGuire, Micheal Robert 75, 91  
 McIntrye, Robin Jay 4, 26, 30, 34, 85, 440  
 McKelvie, Marcia Lynn 32, 56, 85, 89  
 McKenzie, Jolene Lynnette 60, 112  
 McLean, Shelly 60, 92, 152, 351  
 McLellan, Patricia Eileen 85, 586  
 McMurray, Tammy Renee 85, 912, 189  
 Meadows, Sonja Sue 680  
 Medford, Samuel Widd 92, 199, 339  
 Melberg, Jeffrey M. 40, 421  
 Mellenthin, Linda Rose 24, 75, 63, 241  
 Mellenthin, Mike  
 Mengel, Karen Bessie  
 Merrick, Keri Lynn 85, 163, 892  
 Merritt, Bonnie Jean 892, 266  
 Merritt, Karla Marie 32, 85, 226  
 Metier, Claudia Darlene  
 Metzger, Lisa J.  
 Meyer, Cindy Marie 58, 59, 959  
 Meyer, Deborah Lynn 85, 105, 751  
 Meyer, John Calvert 75, 160, 39  
 Meyer, Kristina Ann 75, 292  
 Meyers, Randall Wayne 75, 641  
 Meyers, Rodney D. 106  
 Micheal, Douglas John 75, 274, 447  
 Michelson, Brent Leigh 39, 59, 92, 160, 259, 310, 691  
 Michelsen, Tammy Dawn 59, 85, 165  
 Mikel, Jodi Irene 46, 85, 23  
 Miles, Lori Lorin 75, 336  
 Millar, Brian Charles 85, 574  
 Millar, Carol Louise 75, 361  
 Millar, Wayne Daniel 75, 166, 323  
 Miller, Amy Louise 106, 922  
 Miller, Daren Lee 106, 687  
 Miller, Gary Russel 40, 41, 92, 623  
 Miller, Russel Wayne 766  
 Miller, Scott David 28, 62, 215  
 Miller, Tony Rann 26, 85, 152, 646  
 Mitchell, Rayburn Lee 28, 85, 121  
 Mitchell, Robert A. 106, 682  
 Mitchell, Russell Steven 6, 768  
 Monk, Ruth Ann 54, 106, 803  
 Monner, Melissa Sue 23, 92, 425  
 Monroe, Renee Elise 85, 332  
 Moore, Susan K.  
 Moorehouse, Jeannie Lynn 24, 27, 43, 46, 75, 207, 220, 310, 372  
 Morgan, Mark Charles 75, 381  
 Morgan, Phillip Eugene 85, 828  
 Morman, Gayl Wayne  
 Morris, Karen Kay 75, 388
- Morris, Penny Florence 23, 234, 287  
 Morrison, Thomas Micheal  
 Morrow, Kimberly Jo 75, 577  
 Mossbarger, Stephen Arleig  
 Mosser, Sally Ann  
 Mostul, Craig Stephen  
 Mowan, Lonni Lee 32, 75, 208  
 Mowan, Tracy Michelle 23, 106, 938  
 Mowry, George Douglas 23, 92, 604  
 Mumford, Cathy Louise 75, 673  
 Munts, Philip Alan 59  
 Murphy, Rodney Quinn 46, 106, 730  
 Murray, Joan Lenore  
 Muzzy, Richard L.  
 Myers, Denise Marlene  
 Myers, Gerald Bradley  
 Myers, Pamela Ann 156  
 Myers, Ronald Kirk 22, 46  
 Myers, Rosa S.  
 Myers, Sharla L. 63, 76, 786  
 Myers, Sheila Kayleen 23, 54, 106, 907
- Needham, Gail Yvonne 92, 573  
 Neel, Robin Elaine 106, 677  
 Neil, John Ralph 26, 65, 76, 430  
 Nelson, Gerald Lee 76, 334  
 Nelson, Robert Dean 20, 40, 41, 107  
 Nesbitt, Eric Homer 931, 59  
 Ness, Joseph Daniel 59, 92, 658  
 Newberry, Brenda Lee 40, 107, 711, 670  
 Newberry, James Tad 43, 93, 112  
 Newell, Brenda Lee 93, 43, 213, 190, 198, 298  
 Nichols, Brenda Joy 76, 202, 343  
 Nichols, Edwin Chester  
 Nichols, Robert Charles  
 Nickish, Cary Ellen 76, 218  
 Noffsinger, Bradley Scott 22, 27, 41, 46, 107, 939  
 Nordmo, Phyllis Kari 93, 619  
 Notebloom, Peter Alan 76, 203  
 Nowell, Bruce Leon 76, 535
- O'Malley, Gery Brent 40, 6, 98, 107, 712  
 O'Neil, Edward David 23, 27, 93, 354  
 O'Neill, Cynthia Sue  
 O'Neill, Gary Dean 85, 326  
 O'Neill, Micheal William 93, 882  
 O'Neill, Michele Naomi 23  
 Odell, David Mark 63, 76, 56  
 Odynski, Michelle Diana 76, 355



- Ogden, Robert Richard  
Olson, Ann Marie 85  
Olson, Dale Alan  
Olson, Katherine Elizabeth 27, 46, 76, 63, 41  
Olson, Sven Erik 39, 40, 85, 160, 169, 716  
Orth, Jeffrey Quinton 76, 355  
Ostyn, Maureen Ann 107  
Oswald, Pamela Carol  
Otto, Elizabeth Ann 107  
Owen, Cheryl Lee 85, 541  
Owen, Daniel Albert 54, 59, 107  
Owens, Kreg 226  
Owens, Jeffrey Hugh 76
- Pacheco, Pamela Joy 93, 609  
Packard, Linda Lea  
Pangle, Eileen Francis 45, 59, 93, 520  
Paradis, Jr. John Sheldon 750  
Pardon, Kimberlee Anne  
Parker, Kenneth Eldon 42, 107, 767  
Parker, Trisha Lynn  
Parras, Rebecca Ann 76, 260  
Parshall, Catherine Ruth 27, 301  
Parsons, Kelley Lynn 27, 301  
Parsons, Nancy Lynn 27, 61  
Patterson, Robert Roy 107, 160  
Paull, Daniel Donald 27, 306  
Paulson, Jami Lynn 85, 579  
Paustian, Brenda Louise  
Paustian, Rodney Dean  
Pearson, Joseph Wayne 76, 160, 587  
Peavey, Donald Wayne 76, 331  
Peck, Amy Jo 76, 319  
Pederson, Dwayne C.S. 41, 45, 54, 59, 107, 973  
Pederson, Keith Ernest 26, 54, 63, 116, 107  
Pembel, Valerie Sue 28, 54, 197  
Penrod, Eugene Alan 107  
Penrod, Pamela Bahlke 54, 107  
Perrier, Drew David 68, 76  
Perrine, Judy Marie 93, 111  
Personette, Amy Louise 54, 107  
Peterson, Kimberly Anne 76, 234, 753  
Peterson, Marla Joan 5, 107, 812  
Peterson, Rodney Leigh  
Petty, Andrew H. 59, 85, 129  
Petty, Loreen Jean 54  
Petty, Stephen Duane 93, 106  
Pfenniger, Katrina Marie 32  
Phelps, Annette A. 77, 119  
Phelps, Michelle Rena 32  
Philbrick, Mark M.  
Phillips, Patricia Leann 23, 85, 101  
Pickell, Stan Dale 160, 199  
Pigg, Jacqueline Kaye  
Pittman, Todd A. 85, 545  
Plymale, Mary Francis 27, 77, 234
- Poe, Dale Alan 61, 77, 198, 70  
Pointer, Phillis Lona 12, 32  
Potter, Bart Brian 23, 93, 147, 312, 213  
Pounds, Mark William 32  
Pounds, Micheal Aurthur 77, 633  
Pratt, Carol Joann 58, 85  
Pratt, James Arnold 166  
Prentice, Brenda Gayle  
Prentice, Carla Jean  
Presnell, Gordon Hugh  
Price, Becky Lori 42, 77, 190, 37  
Price, Jill Elaine 77, 190, 391  
Price, Julie Lorraine 77, 190, 390  
Pridgen, Grace Jean 77, 395  
Proshek, Mark Karl 93, 669  
Pruett, Kenneth Micheal 54, 107, 876  
Pruett, Laura Lee  
Pugh, John 93, 529  
Putman, Lisa E. 77, 127
- Quick, Pamela Jean 156
- Ralphs, Jay C. 46  
Ramos, Yvonne Marie 93, 542  
Ramsey, Roger Alan 805  
Rap, Kathryn Elizabeth 32, 34, 36, 77, 86, 345  
Rapp, Katrina Kay 23, 27, 30, 32, 77, 607  
Rapp, Robert Eugene 27, 63, 62, 217, 226  
Rasmussen, Steven John 59, 86, 308  
Rauch, Ed Wayne 32, 77, 65  
Rawe, Lynda Jeanette 26, 108  
Rawe, Sally Annette 77, 648  
Rayborn, Kenneth Lee 93, 274  
Read, Brian C.  
Read, Susan Lynn  
Redmond, Lisa Marie  
Reed, Henry Allen 86, 635  
Read, Kristi Dawn  
Reisch, Gary Alan  
Repetto, Cindy Alison 71, 86  
Rezek, Peggy Ann 264  
Rice, Lynn Annette 77, 269  
Richards, Catherine Lynn 77, 93, 240  
Richards, Douglas A. 26, 86, 747, 749  
Richards, Elizabeth Ann 55, 254  
Richards, Ronald Dean 39, 77, 95, 195  
Richardson, Robert L. 173  
Richardson, Ronald Eugene 549, 145  
Rickett, Craig Steven 62, 63, 64, 152, 244, 247  
Riddle, Darcy Ann 77, 257
- Riehle, Darlene Janette 107, 727  
Riehle, Vernon Wallace 46, 93, 160, 932  
Rinkenberger, Ginger R. 48, 59, 86, 166  
Robb, Larry John 23, 46, 86, 78  
Robert, Nachele Annette 38, 65  
Roberts, Douglas William 77, 296  
Robinson, Dirk Irl 54, 108, 116, 334  
Rodriguez, Belinda Jane  
Rogers, Elizabeth Jennifer 32, 34, 86, 408  
Rogers, H.J. Jaeson 93, 555, 875  
Rose, Robin Ann 54, 56, 914  
Roth, Joann Rosemary 86, 346  
Rotter, James Edward 158  
Rowell, Jay Lyle 238  
Rowell, Jeron Leon 77, 108, 683  
Rowen, Marjorie P.  
Rowen, Thomas  
Rozelle, Vern William 59, 86, 356  
Ruff, Pamela Michelle 41, 77, 699, 176  
Rumann, Ronald Dean 34  
Rupert, Janet Marie 46, 86, 534  
Russell, Cheryl Lynette 86, 274, 406  
Russell, Jamie Marie 728  
Russo, Sandra Joy  
Ryan, Debbie Joann 86, 311
- Sa, Shin Woong  
Sackett, Gary Wade 232  
Saffell, Greg D. 58, 59, 93  
Saldana, Ross Duane 166  
Sallee, Alena Carol 108, 725  
Sangster, Charlotte Lynne 48, 94, 672  
Saronto, Jr., David Lee 193, 198  
Savage, Tracy Harold 191  
Sawyer, Michelle L. 86, 512  
Sayre, Roger Thomas  
Schaad, Rosanne J. 86, 297  
Schaal, Shelly Ann 94, 448  
Schafer, Lemoyne Glenn  
Schatz, Jeffrey Glenn 160  
Schierman, John Edward 94, 132  
Schierman, Patrick William 77, 229  
Schild, Jodyn Carole 524  
Schild, Randall Harold  
Schmautz, Charles Owen  
Schmelzenbach, Katie  
Schmidt, Gregory Alan  
Schmidt, Roger Lynn  
Schmitt, Melenie Renee 86, 806  
Schreiner, Danita Lynnette 78, 363  
Schreiner, Karen Bernadett 46, 54, 108  
Schlusser, Terre Leeh 108, 928  
Schweikhardt, Betty Jean 78, 386  
Scott, Gordon Ray 86, 637
- Scott, Kevin Adam  
Selby, Lydia Diane 78, 522  
Semenchuk, Phillip Jan 23, 39, 94, 198, 199, 733  
Serry, Steven Mike 45, 46, 94, 95  
Sever, David Paul 34, 41, 160  
Severson, Micheal R. 43, 78, 731  
Severson, Phoebe Ruth 94  
Severson, Sheri Ruth 86, 277  
Seward, Jeffrey David  
Seward, Micheal Glen  
Shaffer, Teresa Eileen 78  
Shank, Darlene Gail 78, 530  
Shank, Dianne Leigh 54  
Sharpton, Jeff A. 108  
Shaver, Dale Allen 26, 32  
Shaver, David Ross 27  
Shaw, Kelly Jo  
Shaw, Steven 108  
Shellton, Randy Ray  
Shepard, Richard Wayne 94, 795  
Shepherd, Deanna Dawn 86, 210  
Sherbondy, David Brian  
Sherfey, Jeff Brian 78, 252  
Sheridan, Colette Lerae 78, 578  
Sherrill, Melissa Kay 78, 442  
Sherwood, Mary Beth Dalton 28, 48, 49  
Sherwood, Rickie B.  
Sherwood, Robert Micheal  
Shinn, Barbara P.  
Shinn, Walter Raymond 86, 598  
Shintant, Lisa Ann  
Shipley, Rhonda Lenn  
Shiroma, Randall Eiji 59  
Shoemaker, Deena Brobeck 55  
Schrader, Jr., Richard Earl 86, 525  
Schrader, Catherine May 78, 513  
Shue, Gary  
Shults, Dennis Wayne 23, 59, 108  
Shurr, John Albert  
Sickenberger, Fred Eric 78, 848  
Sievers, Richard Stanley 3, 22, 23, 94, 816  
Sievers, Timothy Carson 48, 195, 69  
Simpson, Janell Marie  
Siggers, Barbara Jean  
Simpson, L. Yvonne  
Sinnott, Laura May 190  
Skinner, Phyllis Ann 108  
Skogland, Stacy Lynn 570  
Slemmer, Duane Lee 22, 26, 94, 17  
Sloan, Jay D. 94, 380  
Slonaker, David Wayne 22, 26, 63, 94, 108, 83  
Slusher, Thomas Emmanuel 86, 92  
Smalley, Kolyn Renae 86, 92  
Smith, Bryan Lee 28, 94, 34  
Smith, Christina Mae 108, 721  
Smith, Darla Kay 29, 78, 630  
Smith, David Derek 78, 420  
Smith, Garrett Rodney  
Smith, Gary Richard



- Smith, Gloria Jean 78, 272  
 Smith, Jeffrey Brent 39, 59, 175, 195  
 Smith, Susan 244  
 Smith, Mary Kathryn 94  
 Smith, Nancy Lynne 86, 592  
 Smith, Nataie Ann 81, 86  
 Smith, Shari G. 27, 78, 43  
 Snyder, Timothy Charles 28, 86  
 Soderqist, Dana Robert  
 Sokolik, Marjorie Ann 58, 86, 329  
 Spicer, David K.  
 Spinnie, Glenn H. 45, 94, 166, 418  
 Springsteel, John Paul 78  
 Stallcup, Sue Esther  
 Stallcup, Waymon E.  
 Stallcup, William Lee 78, 663  
 Stansfield, Richard Charle  
 Steiner, Cynthia Carol 80, 86  
 Stephens, Laurie Susan 109, 894  
 Stevens, Nancy Lynne  
 Stevenson, Sheryl Lee 109, 674  
 Stewart, Darrel Wayne  
 Stilwell, John Eric  
 Stokesberry, George Blaine  
 Stomps, Marie Louise 78  
 Stone, Antonio Francisco 112, 175  
 Stover, Kelly Duane 78  
 Stueckle, Ronald Ray 32, 65  
 Sullenger, Teresa Annette 54, 60, 109, 112, 707  
 Sullivan, David Charles 109, 758  
 Sullivan, Mark Todd 94, 110  
 Sullivan, Noel Dean 26, 94, 256  
 Sullivan, Patricia Ann 54, 109, 940  
 Sulliva, Rebecca Ruth  
 Sutherland, James Lee  
 Sutherland, Mark Edward  
 Swartzentruber, Gregory PA 43, 61, 63, 78, 210, 94  
 Swenson, Allen Jay 109, 208, 764  
 Sword, Jeanne Lynne 86, 289
- Tanner, Teresa 78, 517  
 Tapley, Greg D. 43  
 Tate, Peggy Suzanne 22, 26, 109, 117, 877  
 Taylor, II, Leland Ford 78, 620  
 Taylor, Bonnie Fay 78, 247  
 Taylor, Clifford Andrew 34, 61, 78, 259  
 Taylor, Jeffrey M. 109  
 Taylor, Lisa Colleen 78, 632  
 Taylor, Lora Lea 109, 809  
 Teafatiller, Rita Jean 78, 82  
 Teasley, Kenneth W. 59, 94, 230  
 Terpstra, Micheal Dean 112, 198, 109, 199  
 Thatcher, Mary 58, 59, 86, 371  
 Thoman, Ronald Dean 34, 54, 109, 756  
 Thompson, Carl Wilber 46, 78, 19  
 Thompson, Diane A.G. 109
- Thompson, Eric Jon 78, 403  
 Thompson, Jeff G. 94, 899  
 Thompson, Michelle Marie 86, 608  
 Thompson, Robert E.  
 Thompson, Rosel Ann 109, 871  
 Thompson, Shawn Mikel  
 Thompson, Teri Rene 20, 63, 109, 112, 117, 230, 234  
 Thoren, Dwight Jonathon 109, 198, 833  
 Thornberg, Marjorie  
 Thornburgh, Stephen F.  
 Thornton, Sherri Lynn 27, 64, 78, 262  
 Tibbetts, Tammy Rae 42, 86, 312  
 Tiller, Jill Annette 78, 244, 385  
 Tiller, Leland R. 87, 515  
 Tilzey, Alicia Wynne 188, 190  
 Tilzey, Anita Kalynne 190  
 Tilzey, Dennis Gregg 59  
 Tjostolvson, Sandra Leota  
 Todd, Bruce  
 Tomkins, Catherine Ann  
 Tonack, Johanna Lea 58, 59, 87, 6  
 Toney, Deborah Sue  
 Toer, Cindy Lynn  
 Trapp, Richard Allen  
 Trautman, Nikki Lynn 87, 170, 344  
 Tredway, Mitra  
 Trevenna, Lori June 42, 95  
 Treyz, Mark Samuel 109, 885  
 Tripp, Brad 61, 78, 300  
 Trueblood, Rebecca E. 26, 87, 656  
 Turley, Deborah Lynn 22, 87, 100  
 Turnbow, Shannon Christine 78, 109  
 Tustin, Everett Charles 230
- Unicume, Mark Edward 195, 195, 199
- Vail, Betty Jo  
 Van Dyne, Peter H. 32, 34, 87, 401  
 Vance, Jim W.  
 Vandagriff, Laura  
 Vaughn, Kenneth John 31, 78  
 Vaughn, Carole A. Schlafke 87, 615  
 Vaughn, Garrett Lee 34, 109, 715  
 Varity, James Dean  
 Vierth, Devin Scott 87, 526  
 Vogel, Leann Robyn 87, 226
- Walker, Cynthia Jo 110, 208, 704
- Walker, Douglas Lynn 59  
 Wall, Brian Clark 95, 634  
 Wallace, Scott Glenn  
 Waller, Anita Jean 78, 410  
 Waller, Deloris Amy  
 Wannamaker, Amybeth Grace 87, 156, 135  
 Wannamaker, Kimberly Wayne 46, 61, 78, 166, 528  
 Ward, Micheal Linden 78, 354, 341  
 Ward, Molly Jane 78, 170, 523  
 Warren, Vaughn Lee 65  
 Warwick, Robb Curtis 175  
 Wasserburger, Dennis Paul 95, 705  
 Watkins, Sheryl Ann 40, 110, 671  
 Watt, Dale R. 22, 24, 110, 117, 846  
 Watts, Rennee Allen 87, 59  
 Weatherford, Bruce Holman 39, 87, 436  
 Weatherford, Morris Fox 59, 201  
 Weaver, Brenda Raenel 95, 954  
 Weaver, Jeanie Lynn 28, 110  
 Weaver, Kimberly Gail 78, 206  
 Webb, Scott Keith 87, 249  
 Weber, Darryl Lynn 110, 175, 927  
 Weber, Lori Jane 40, 54, 60, 110, 709  
 Weber, Sallie E. 60, 95, 581  
 Wehler, Bruce Alan 32, 34, 605  
 Weigelt, Ladeana Frances 59, 170, 10  
 Wells, David Virgil  
 Wells, Loren Ray  
 Wendling, Robyn Ann 23, 28, 87, 507  
 Westerhoff, Linda B. 110, 851  
 Wharton, Palmer W. 5, 110, 821  
 Wheeler, Bryan James 20, 23, 95, 110, 112, 160, 199  
 Wheeler, Nadine Sue 87, 288  
 Wheeler, Rosemarie 95, 373  
 White, Gregory Paul 46, 78  
 White, Kelli Lynn 23, 58, 87, 667  
 White, Lori Kay 22, 54, 110, 112, 668  
 Whitehurst, Tony K. 95, 364  
 Whitney, Jeffrey Scott 23, 30, 32, 95, 564  
 Wiese, Richard Eugene 87, 636  
 Wilcox, Karen Lee  
 Wiley, Randy Allen  
 Wilkes, Mike K.  
 Willard, Rebecca Laree 78, 90  
 Williams, Kevin Wayne 78, 96  
 Williams, Mark A.  
 Williams, Ronald L.  
 Wilson, Barbara Allyn 26, 63, 61, 87, 250  
 Wilson, Candy Jane 170  
 Wilson, Gina M. 87, 428  
 Wilson, Janet Luella 110, 761  
 Wilson, Jim Leon  
 Wilsom, Jon Stephen 87, 99  
 Winchester, Micheal John 78, 276
- Wineman II, Wilson Rayne 23, 27, 53, 95, 103  
 Winger, Marklene Renee  
 Winters, Karen Jane  
 Winton, Malinda Sue 24, 87  
 Wirth, Lorry Nina 41, 110, 188, 190, 198, 199  
 Wisemore, Suzanne Marie 78, 369  
 Wislen, Nula Kay 95, 794  
 Witt, Jeanette Francis 20, 54, 110, 703  
 Womack, Robert Dean 110  
 Woodroof, Greg Allen 26, 34, 87, 737  
 Woodroof, Lori Ann 32, 34, 36, 54, 770  
 Woodroof, Susan Marie 26, 110  
 Woods, Judith Joanne 110  
 Woodward, Dawn Nelson 49, 111  
 Woodward, Mark A. 209  
 Woodworth, Steven L.  
 Woolbright, Andrea Dee 23, 65, 95, 60, 128  
 Woolbright, Connie E. 23, 111, 876, 869  
 Worthington, Ronald Willia  
 Wright, Stacey Lynn 38, 198  
 Wrinkle, Rhonda Yvonne 24, 87
- Yamamoto, Peggy May  
 Yarrington, Rikki Jeanne  
 Yeend, Devvi Ladine 111, 112  
 Yerger, Stephem Marilyn 78, 195, 652  
 Young, Mark Rayn 95, 193, 195, 445  
 Young, Marla Sue 78, 302  
 Young, Peter Edward 42, 133, 111, 736  
 Young, Rick S. 78, 175, 422  
 Young, Susan Jane 51, 57  
 Yuly, Janet Lee
- Zabel, Sharon Kaye 27, 78, 649  
 Zagelow, Anthony James 152, 211  
 Zelenka, Sandra Lois  
 Zellmer, Julie Ann 26, 63, 64, 86, 781  
 Ziegenbein, Perry Ray 5, 54, 59, 111, 807  
 Ziegler, Robert Todd 26, 295  
 Ziegewid, John Frank 32, 86, 654  
 Zimmermann, Gerald Paul  
 Zimmerman, Raydean Robert  
 Zook, Jennee Sue 23, 111, 800



**N** NC: the road, the adventure. It had taken Victor a long ways. He had gained much more than he had expected. He had changed, and grown. Now Victor found to his amazement that this road stretched on, farther than he could see.









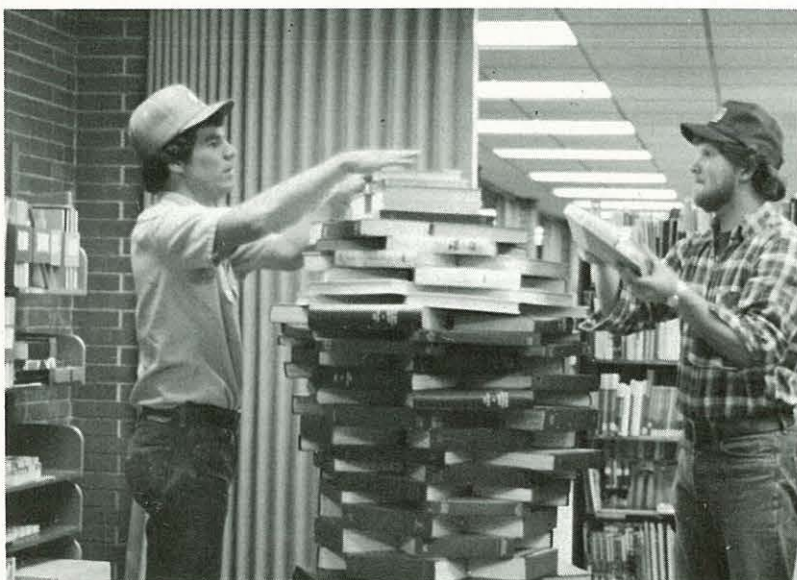
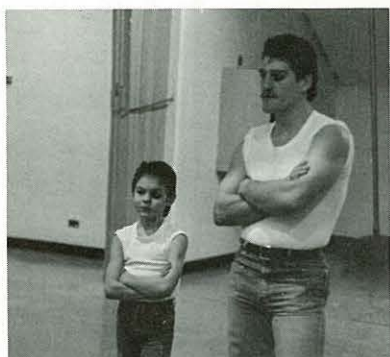



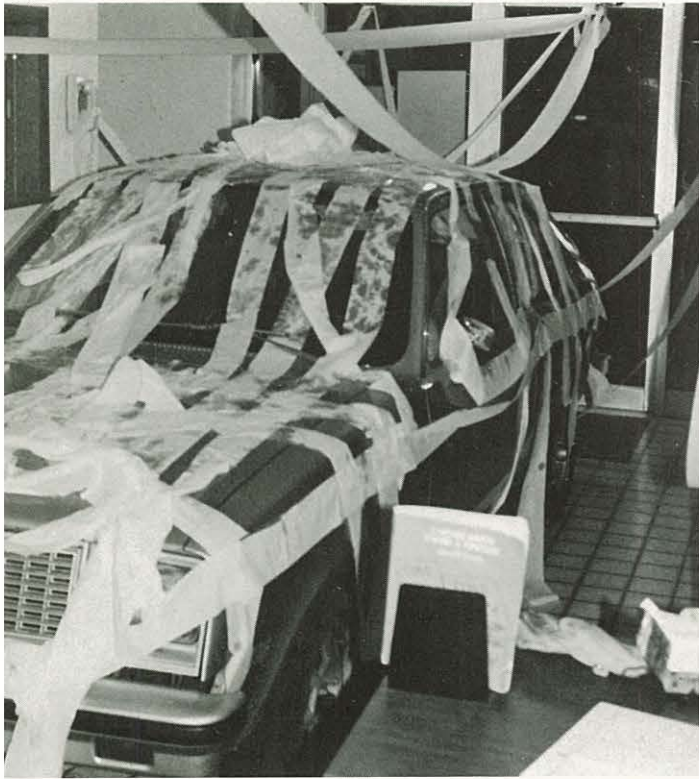

**T**he uncertainties were frightening; he would have liked to turn back ... but the past was only a colorful memory of joyous adventures.







**T**he road ahead beckoned. It is a challenge; a dream waiting to be realized The Still Quite Voice urges him on ... and Victor went.

